WEATHER: Sunny, Cloudy Periods
83rd Year, No. 18

Victoria Daily Times

VICTORIA, B.C., WEDNESDAY, JUNE 29, 1966 —36 PAGES

TODAY'S NEWS TODAY
Telephone 382-3131
Want Ads 386-2121
PRICE: 10 CENTS WEEKEND 14 CENTS

Hanoi Oil Depots Bombed

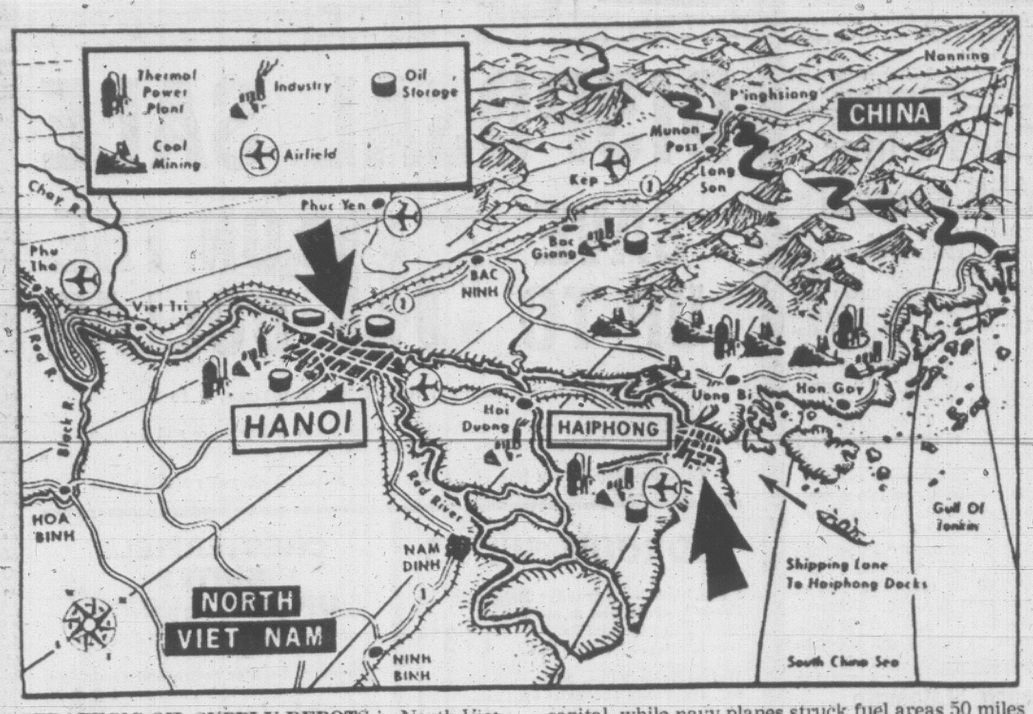

STRATEGIC OIL SUPPLY DEPOTS in North Viet Nam hit today by U.S. bombers are shown in drawing. Air force jets bombed storage tanks three miles from the centre of Hanoi, North Viet Nam capital, while navy planes struck fuel areas 50 miles to the east of the port city of Haiphong. The Red China border is about 100 miles from Hanoi. (AP Wirephoto).

Heavy Damage Reported

SAIGON (AP)—U.S. jet planes set raging fires with bombs and rockets today in previously-immune fuel depots of Hanoi and Haiphong, representing about 60 per cent of North Viet Nam's strategic oil supply. World reaction boiled up while smoke still soared above the flames.

One target area of the raids, which pilots described as highly successful, was three miles from the centre of Hanoi, the North Vietnamese capital. The other was in the dock area of Haiphong, two miles from the heart of that major port.

The U.S. Air Force announced one plane, an F-105 Thunderchief fighter-bomber fell in the attack and the pilot was missing. Radio Hanoi said seven planes were shot down.

In Washington, U.S. Defence Secretary Robert S. McNamara told a press conference one aim was to make North Viet Nam's infiltration of South Viet Nam more costly; another was to save the lives of Americans and their allies fighting in South Viet Nam.

McNamara said there was aerial opposition outside Hanoi and one enemy MiG fighter plane was possibly destroyed. He reported an estimate of 80 per cent destruction of facilities in the Haiphong strike and heavy damage in the Hanoi area.

SMOKE RISES 35,000 FEET

A Saigon spokesman said smoke rose 35,000 feet from the fuel tanks near Hanoi and 20,000 feet from the Haiphong tanks.

A communique said the two fuel depots were vital to the support of "the mounting North Vietnamese aggression" against South Viet Nam, and the attack was "consistent with our continuing policy of bombing only military targets in North Viet Nam."

The previous closest attacks were on missile sites 15 miles from Hanoi and 10 miles from Haiphong.

HIT BRIDGES TOO

The spokesman said attacks Tuesday also destroyed two major bridges 27 miles northwest and 35 miles north of Hanoi. Both bridges are on supply lines linking with China.

The 38-tank storage area hit at Haiphong was said to have 72,000 metric tons of fuel, comprising 40 per cent of North Viet Nam's fuel capacity. The spokesman said 95 per cent of all the fuel going into the country moves through the depot.

Although the Hanoi target was three miles from the centre of the city, the spokesman said it was in the countryside with no sizable density of population around it.

It included 32 fuel storage tanks capable of holding 34,000 metric tons of fuel, or about 20 per cent of North Viet Nam's fuel storage capacity, he added.

The communique said:

"As compared with 1965 averages, truck movements from North to South Viet Nam during the first five months of 1966 hav doubled. Daily tonnages of supplies moved into the south have increased 150 per cent.

"Infiltration of men has increased 120 per cent. To maintain this sharply increased rate of infiltration, North Vietnamese oil imports so far this year are 50 to 70 per cent higher than in 1965."

Destruction of the Haiphong and Hanoi facilities "will make infiltration of men and supplies into South Viet Nam more costly and more difficult."

OTHER ACTION LIGHT

The air offensive in the North, now in its 16th month, completely dominated the U.S. command's daily war report. In South Viet Nam, where thousands of U.S. troops are in the field searching for the enemy, 'only very light and scattered, minor contacts" were reported.

On the political front, the threat of a Buddhist boycott of South Viet Nam's September

Continued on Page 2

DEBATING NOSE-TO-NOSE over U.S. role in Viet Nam are Dimitri Polyansky (left), Soviet deputy chairman, and External Affairs Minister Paul Martin (right) as interpreter between them tries to keep up. Unexpected flare-up at Ottawa dinner was described as Cassius Clay and Sonny Liston tiff. (CP Wirephoto).

Ottawa Dinner Guests Stunned

RUSSIAN SPARKS VERBAL SLUGFEST

By JOYCE FAIRBAIRN
Times Ottawa Bureau

OTTAWA—Ranking Soviet Deputy Dimitri Polyansky last night used Canada as the battleground to charge the United States with the sole responsibility for ending the war in Viet Nam.

Polyansky, the most senior Russian official to visit Canada, unleashed his broadside in a nose-to-nose confrontation with External Affairs Minister Paul Martin as the latter was bidding him farewell at the end of an official dinner party.

The scene was the venerable 100-year-old Rideau Club across from Parliament Hill where Polyansky had shaken Canadian parliamentarians with an attack against the United States in his after-dinner speech.

At the top of the stairs, with an interpreter wedged in between, he told Martin the United States had started the Viet Nam war and must end it.

"What is required is not mediation," he declared.

Polyansky had initially been operating from a prepared text.

SEES VICTIM

He told some 150 dinner guests on his last night in Ottawa that it was quite obvious who was the victim and the aggressor in Viet Nam.

"The United States entered another man's house," said Polyansky. "It was not Viet Nam which attacked the United States but the United States attacked Vietnamese cities, roads and villages, and poisoned their crops and destroyed their forests."

"Not one single Vietnamese bomb has killed or maimed one United States man, woman or child."

In remarks which were interspersed with uncertain boos from the Canadians, the Soviet deputy said all people everywhere must work to end the war so the Vietnamese people would have the chance to decide their own internal affairs.

Martin, straining the veneer

Continued on Page 2

WANTS EXPLANATION

U.K. Regrets Action

'NEGOTIATION PATH MUCH MORE DIFFICULT'

Times, News Services

WASHINGTON—Senate Democratic Leader Mike Mansfield said today the bombing of North Viet Nam oil depots indicates a new stage in the war and "will make the road to the negotiating table that much more difficult."

"I think also it will bring about greater amounts of aid from the Soviet Union and Peking," the Montana senator told reporters who asked whether he approved the action.

Mansfield said the destruction of the petroleum facilities "will not deter infiltration" of North Vietnamese into South Viet Nam, although he said it may slow it for the time being.

He said he thinks the end result may be increased infiltration.

Chairman J. William Fulbright (Dem.—Ark.) of the Senate foreign relations committee said of the bombings: "I regret it because I think it will make more difficult negotiations for any kind of compromise settlement."

Fulbright declined to speculate as to whether the action might bring Communist China into the Vietnamese conflict, but said it was "a step in that direction."

LONDON (AP)—Prime Minister Wilson expressed regret over today's U.S. bombing of oil depots near Hanoi and said Britain is unable to support the action.

An announcement of the prime minister's view on the U.S. bombing of fuel targets three miles from Hanoi and two miles from the Port of Haiphong was made after Wilson had requested urgent clarification from Washington of reasons for the raids.

The White House in Washington declined comment on Wilson's statement.

"We have made it clear on many occasions that we cannot support an extension of the bombing to such areas," Wilson said.

DIFFICULT TO ASSESS

"Her Majesty's government have noted with regret that U.S. aircraft have attacked North Vietnamese targets touching on the populated areas of Hanoi and Haiphong. It is difficult for the British government, which is not involved in the fighting in Viet Nam, to assess the importance of any particular action which the U.S. government regards as militarily necessary in this conflict.

"Nevertheless, we have made it clear on many occasions that we cannot support an extension of the bombing in such areas, even though we were confident that the U.S. forces would take every precaution, as always, to avoid civilian casualties.

"We believe that the value of each application of force must be judged not merely in terms of the military need . . . but also in terms of the additional suffering and distress which it inflicts upon innocent people . . .

"The opportunity for bringing all the fighting in Viet Nam to an end is open to Hanoi and the onus for continuing it rests there also."

After publication of the prime mimster's statement, the Speaker of the House of Commons refused to accept a question from left-wing Labor MP Michael Foot asking Wilson what protests he planned to make to Johnson over the bombing.

PROMINENT local sportsman Oliver Goldsmith was killed late Tuesday when the boom of a crane collapsed at Victoria Machinery Depot. He was working on the float of the crane which at the time was lifting a 45-ton section of the oil rig being built at VMD. (See Pages 14 and 21.)

WIRE BRIEFS

Back in Moscow

MOSCOW (UPI) — French President Charles de Gaulle returned to Moscow today to wind up political talks with top Soviet leaders that may result in setting up a Paris-Moscow hot line connection.

Liquor on Airlines

TORONTO (CP)—Air Canada and Canadian Pacific Airlines have been given permission to serve liquor on domestic flights over Ontario, the Ontario Liquor Licence Board announced Tuesday.

Racial Gunfight

CORDELE, Ga. (UPI) — Whites and Negroes engaged in the third straight round of racial violence early today, exchanging gunfire for about 90 minutes. Police Capt. L. T. Jobs said no one was hurt.

Tashkent Rocked

MOSCOW (AP) — An earthquake as strong as the worst ones that have been severely damaging Tashkent since April 26 hit the Soviet central Asian city today, the news agency Tass reported.

Typhoon Kills 52

TOKYO (AP) — Typhoon Kit blew itself out over the Pacific today after its fringe hit the Tokyo area and left at least 52 dead, 12 missing and 89 injured.

RUSSIA CHARGES:

'U.S. in Blind Rage At Own Helplessness'

MOSCOW (AP)—Moscow radio called the U.S. air raids near Hanoi and Haiphong today a "new dangerous step by the U.S. ruling circles in expanding aggression against the Vietnamese people."

"Contrary to all the lessons of history," it said on its domestic service, "the U.S. government is resorting to banditry and force in blind rage at the knowledge of its own helplessness.

"The latest act of international piracy . . . serves as an open challenge to all countries favoring the immediate cessation of U.S. aggression in Viet Nam. The world public has received with rage and disgust the news of Washington's latest senseless act which will further exacerbate international tension.

"Ties of fraternal friendship and militant solidarity link the Soviet and Vietnamese peoples. Our country and the other Socialist states are providing, and will continue to provide, the necessary aid in the just struggle of the Vietnamese people."

CARPENTERS SEND NOTICE FOR STRIKE

(See Page 18)

Strike notice expiring July 1 is being sent today to nearly 300 independent contractors in B.C. by the carpenters union.

The move follows an 87 per cent vote among about 3,000 carpenters favoring strike action.

About 270 contractors who bargain as one unit with another 3,500 carpenters have requested a government-supervised vote, now beginning to be taken.

A union spokesman said about 15 contractors in Victoria are affected. He declined to say whether, at the end of the holiday weekend, the carpenters will strike.

GRIEVANCE PROCEDURE RECOMMENDED

Overhaul of CBC Structure Urged

OTTAWA (CP) — The CBC's programming authority should be moved closer to its production centres through the appointment of senior vice-presidents to be located in Montreal and Toronto network centres, the Commons broadcasting committee has recommended in a report tabled today.

The committee, reporting on hearings into the controversy over the network television program This Hour Has Seven Days, also recommended establishment of a grievance procedure to prevent future personnel troubles becoming public.

It called for a clearer definition of the "functions and authority" of the corporation's president who now is expected to be knowledgeable in public affairs, communications techniques and an able administrator.

A CBC spokesman said the corporation's board of directors is considering the committee report at a meeting in Ottawa but probably would have no comment at least until the meeting concludes Thursday.

The Seven Days squabble was triggered by the corporation's decision against using co-hosts Laurier LaPierre and Patrick Watson on the program next season.

A threatened strike over the issue was headed off when Prime Minister Pearson appointed Stuart Keate, publisher

Continued on Page 6

Index to Inside Pages

	Page
Retail Group Wants Advertising Curbs	12
NDP Pushes Fight for $100 Pensions	13
Five Victoria Greats Named to 'Hall'	14

Ask The Times	21	Entertainment	9	Penny Saver	24
Births, Deaths	25	Finance	10-12	Sports	14-16
Bridge	25	Forbes	36	TV, Radio	30
Classified	25-31	Home Garden	8	Weather	2
Comics	33	Island	17	Why Grow Old?	22
Dear Abby	23	Mayse	21	Womens	22-24

Looks like th' U.S. bombers are startin' an urban removal project.

★ ★ ★

A lot o' Washington's allies are goin' t' be Hanoi'd.

★ ★ ★

On'y trouble with a shorter workin' day at sea, where d' y' go t' spend yer time?

SOVIET INSISTS:

We'll Never Accept Bonn Nuclear Force

By JOYCE FAIRBAIRN

OTTAWA—The Soviet Union will never, under any circumstances, accept a West Germany armed with nuclear weapons, according to one of the leading spokesmen of the U.S.S.R.

In a hard-hitting speech that took Canadian officials by surprise, Soviet First Deputy Dimitri Polyansky said the apparent tranquility in Europe was concealing a far from happy situation.

"It appears tranquil," he told an official dinner hosted by External Affairs Minister Paul Martin.

"The soldiers are in their barracks and not in the trenches."

But he asked if this external peace was not "hiding gathering storm clouds."

The Soviet Union was not oversimplifying the situation in Western Europe, he said.

UNDER HITLER

"We are not trying to draw an equation between what is happening in West Germany today and what went on under Hitler."

But fact has decreed that there are now two states in Germany and the eastern portion is a socialist state seeking peace with all countries, Polyansky said.

Certain circles in West Germany were not happy with recent developments and opposed agreements made by anti-Hitler elements, he contended.

"The thirst for revenge is encouraging the government and some of the generals to

Continued on Page 2

WINNIPEG (CP) — Soviet Deputy Premier Dimitri S. Polyansky arrived here today for talks with Canadian wheat board officials and brushed off any full comment at this time on latest U.S. war moves in Viet Nam.

British Seamen Accept Strike Settlement Offer

(See story Page 3)

LONDON (AP) — Britain's 45-day seamen's strike was settled today.

The executive of the National Seamen's Union voted 29 to 16 to call off the strike after meeting all morning at their south London headquarters.

The decision followed by less than 24 hours a charge in the House of Commons by Prime Minister Wilson that Communists were pressuring the seamen to prolong the dispute for political motives.

The vote of the union leadership indicated that a hard core of militants were still holding out for better terms but had been beaten down by the moderate element.

When the end of the strike was announced, there were angry demonstrations outside union headquarters.

"The initial reaction in shipping circles is one of relief," said a spokesman for the shipping federation.

The seamen went on strike for a 40-hour week.

ACCEPT FINAL OFFER

The shipowners' final offer of a cut in the working week to 48 hours—with 40 hours promised next year—was accepted along with 48 days annual vacation, four fewer days than the seamen now receive.

A spokesman for the union said the executive did not discuss Wilson's charges, although it must have been in the background.

"The whole discussion has been based on the present situation and the industrial dispute, together with the final offer," the union spokesman said.

The strike ending resolution contained a formula to "adjourn strike action" for a year pending the report of a government court of inquiry into working conditions at sea.

The strike has tied up nearly 900 ships in British ports and 27,000 men have been idle.

The resolution said the executive had decided to accept the ship owners' latest offer "being aware of the great hardship caused to the citizens of the United Kingdom."

THIS WORLD OF OURS

People and Things

(Compiled From Times News Services)

BELLFLOWER, Calif.—At a city council hearing into a proposed fly abatement ordinance, an apartment house resident was asked if his landlady warned him before he moved in that the building was next to a chicken ranch.

"To be truthful," said the unidentified man, "my landlady showed me how to sneak into the chicken coop early in the morning for my breakfast eggs."

★ ★ ★

WASHINGTON—Talk about coals to Newcastle—would you believe teaching a sea lion to swim?

Dr. Clinton W. Gray, a Washington zoo veterinarian, and Mrs. Janet W. Davis, the zoo's hospital technician, did just that Tuesday. Teach "Loo-Seal" how to swim, that is.

Loo-Seal is a month-old sea lion who had never before been in water. Usually sea lion mamas teach the kiddies to swim, but Loo-Seal was taken from her mother shortly after birth to insure her survival.

Mrs. Davis took on the role of foster mother to Loo-Seal, feeding her plenty of milk and chopped smelt formula.

Then came the hard part.

Gray began Loo-Seal's lessons in the zoo's hippopotamus pool. He carefully carried the infant sea lion to the two-foot level and turned her loose. Loo-Seal frantically flippered her way back to shore.

Then Mrs. Davis stepped into the pool and held up a bottle of milk and some of that good old chopped smelt stuff about 15 feet from Loo-Seal.

Well, fans, that did it. Loo-Seal went the distance and now holds the sea lion's equivalent of a merit badge for beginning swimmers.

★ ★ ★

VANCOUVER—Three-year-old Gordon Ivers went for a drive in his father's car—straight downhill through fences, fishponds, lanes, lawns and intersections.

He finally stopped in a front-lawn fishpond.

He suffered only mild concussion.

His father, Clifford Ivers, said the youngster had released the handbrake while he was out of the car buying groceries.

'YES-WOMEN NOT WANTED IN NUNNERY'

By DESMOND BILL

A Jesuit this morning criticized some aspects of Roman Catholic life in a way that many anti-Catholics would hesitate to do.

The speaker was Father Elliott MacGuigan of Toronto and he was talking to a meeting in Victoria of superiors of orders of Roman Catholic priests and sisters in Western Canada.

The Jesuit professor challenged the superiors to update their thinking and renew their community way of life.

Father MacGuigan said too many sisters identify their way of life with "false peace . . . nice people . . . yes-women . . . playing for safety . . . a cosy community life".

Such ideas are symptomatic of much that is wrong today in the life of religious communities, he said

★ ★ ★

But, he added, "religious life is often wrongly blamed for many weaknesses that should be blamed on individuals. The religious life only reveals the weaknesses in these people."

Too often, he said, the wrong sort of persons are accepted as candidates by religious communities. "We don't want the loners, the parasites who feed off the community instead of contributing to it.

"We don't need the jealous, the insecure, the gripers, the ones with no ability to work as a team.

"Cynics, politicians who play favoritism, the sad, the melancholic, those who, like Newman, wear their skin over their clothes" have no place in religious life and they should be screened out when they try to join, he said.

★ ★ ★

But religious life as it is lived in many communities today has many faults, said Father MacGuigan, and often these cause the loss of the most promising candidates.

When the good ones leave the tendency is to think, "Oh well, they never had a vocation anyway."

Not so, said Father MacGuigan. They are lost because they are frustrated by a way of life that reflects "excessive naievete, sentimentality about the past, and reluctance to admit there is anything wrong."

What is needed is "more hope, daring, trust, courage, willingness to take a risk and made mistakes. We need to jettison many ideas we have held for hundreds of years."

He described many communities of sisters as "suffocating with legislation" that restricts their way of life in trivial matters as well as important affairs.

Some older sisters resist change because they feel they "bore the burden and the heat" and they can't see why younger ones should have it easier.

★ ★ ★

There is a tendency to judge members of the community by the way they conform to rules. He asked, "Who are not coming into the religious life? Who are leaving it? Who are unhappy in it? It is the lovers and the thinkers. Do they suffer most in religious life?" Father MacGuigan said the answer to this question has vast implications about the need for change and its direction.

There is more to community life than "togetherness", said the Jesuit. "Togetherness will drive me up the wall."

The great need, he said, is to find a way in which religious communities can create "a family of adults. We need to protect the person in community life."

★ ★ ★

Father MacGuigan said younger religious these days "are off on a love kick" and are reacting against a way of life governed by excessive and unnecessary rules.

The challenge today is "how can we anchor and focus their love?"

He said that religious life has been badly damaged by "a warped, distorted spirituality of love and friendship" which has kept members of a community apart. He said the necessary corrective is the development of an attitude that would foster "warm, enduring, human friendship" among members. Without it, he warned, "you die on the vine."

The big question facing the religious today, he said, is "are we willing to join the human race?"

FIRST CALL with Ben Wicks

"Bad news, fellows. The strike's over!"

. . . NUCLEAR

Continued from Page 1

seek ways to acquire nuclear weapons."

The possibility of re-armament of West Germany was worrying some members of the NATO alliance, said Polyansky.

"We of the Soviet Union declare outright that we shall not reconcile ourselves to West Germany receiving nuclear weapons.

NEVER AGREE

"We will never agree to this under any circumstances or any conditions."

Polyansky said that the U.S.S.R. and Canada responded in different ways to the situation in Europe.

"But it is true that many years ago the Soviet Union said that a war was coming," he said.

In the western world this was termed Communist propaganda, but history has proved who was right."

The Warsaw Pact of Eastern European countries was formed as a reaction to the North Atlantic Treaty Organization, said Polyansky.

GIVES PLEDGE

"That pact can be disbanded as soon as NATO is eliminated and we re-affirm that now."

The Soviet Union fully approved the prevention of further proliferation of nuclear weapons, he said.

The existing nuclear states had a sloemn obligation to refrain from using their power and the Soviet Union supported the abolition of underground nuclear testing and the establishment of denuclearized zones in the world.

. . . HANOI

Continued from Page 1

elections diminished as more monks rallied behind the conciliatory policy espoused by the moderate chairman of the Buddhist Institute.

The growing support in the Buddhist hierarchy for Thuch (venerable) Tam Chau left his militant rival, Thich Tri Quang, increasingly isolated, but he showed no signs of abandoning his hunger strike.

Six flights of air force F-105 Thunderchiefs struck the petroleum storage area three miles across the Red River from the centre of Hanoi, using 750-pound bombs during the 25-minute attack, the U.S. spokesman said.

HANDLES MOST FUEL

Four flights of navy jets from the 7th Fleet carriers Constellation and Ranger raided the oil facilities at Haiphong, two miles from the centre of the city.

The raid lasted eight minutes.

A flight usually numbers about four aircraft.

Only Tuesday, the White House declined comment on reports circulating in Washington that President Johnson had cancelled air strikes against Hanoi and Haiphong in the last five days because of security leaks.

The Hanoi-Haiphong area is the heartland of North Viet Nam's small industrial area and its principal population centre. Hanoi has about 650,000 persons and Haiphong 370,000. Many women, children and elderly persons have been evacuated amid repeated predictions by President Ho Chi Minh's propagandists that the two cities would be attacked.

. . . SLUGFEST

Continued from Page 1

of diplomacy to the breaking point, delivered a brief but emphatic reply that Canada was best able to judge the "enormous contribution" of the U.S. to world welfare and its efforts in recent years to resist aggression around the globe.

As the closest neighbor to the United States, Canada understands better than anyone American basic purposes "which are no less intense than our own—that is to promote peace in the world among all countries," said Martin.

As the Rideau Club buzzed with reaction, the external affairs minister shook hands with Polyansky and wished him good night and good luck on what had so far been described as a happy, fun-loving visit.

Polyansky, however, displayed the candor prevailing throughout the evening and carried on his discussion of the United States in a close crowd of politicians and newsmen.

The conversation went like this.

COOLED OFF

Polyansky said his country had begun to develop good relations with Washington but these had cooled off as a result of the "barbarous" American activities in Viet Nam.

The United States had lost much because of the war and the "cooling off" of Soviet-American relations was no secret to either country or other nations, he said.

Martin returned, almost before the interpreter was finished translating, that the United States was dedicated to freedom for all peoples and was "anxious to use its resources and power for the freedom and good of mankind."

"Do you believe the war on Viet Nam is for the good of mankind," Polyansky shot back.

"No war is good," replied Martin, adding that it was incumbent on every nation to make the United Nations strong so that peace might be realized. realized.

POWERFUL

Polyansky agreed that the United Nations should be a powerful organization.

Martin again reminded him that Canada was in position to understand the United States better than anyone.

"We have our difference but we always respect the national purpose of the United States and what they are trying to do to promote harmonious relations in the rest of the world," he said.

"And we also are working towards this end."

Said Polyansky: "Does this mean you support the war in Viet Nam?"

Without ruffling, Martin replied that he had spent an hour earlier in the day telling the Russian delegation about Canadian efforts to seek means for a negotiated settlement and his hopes that they would not go unfulfilled.

CAN END IT

"The United States was the belligerant and they could end the war at any time they wish," countered Polyansky.

Martin replied that the U.S. had offered North Viet Nam peace negotiations without any pre-conditions and interested countries were working toward that end.

"The United States activities in this way are just a theatrical performance," said Polyansky.

And it was at this point that Martin pulled in his rope and advised his visitor that the most fruitful way to persue the discussion was along the private lines they discussed earlier in the day, and not for public consumption.

"It's all over," he smiled raising his glass.

But the Russian deputy pressed one more point.

"What is required is not mediation," he said, "but it is necessary for those who started the war to put an end to it."

Martin said he was not going to get into the debate again about who started what.

"When you see the peaceful prairies you'll have a different attitude," he quipped, shaking hands for the last time.

"I would like to find a common language with you," said Polyansky.

And one interested observer, Agriculture Minister Joe Greene remarked:

"You have just seen the best thing since Clay and Liston."

Coed Editor Will Appeal

EUGENE, Ore. (AP)—Annette Buchanan's fight against being forced to reveal confidential news sources will go the Oregon Supreme Court.

The adamant 20-year-old student editor was fined $300 in circuit court Tuesday for refusing to identify the seven marijuana smokers she interviewed for a story in the University of Oregon newspaper last month.

Miss Buchanan's attorney, Arthur Johnson, said in a news conference that William Knowland, publisher of the Oakland Tribune and former Republican senator from California, had sent $300 for either her fine or legal expenses. Mr. Johnston estimated it would cost $2,500 to appeal to the state supreme court.

Reach Stalemate

BRAZZAVILLE (Reuters) — The Congo-Brazzaville government appeared today to have reached a tense stalemate with rebellious army units who took over large parts of this capital city Tuesday.

TRUSTED FOR ACCURACY SINCE 1853

TISSOT

$79.50

Self-winding Seastar "7". Waterproof, stainless steel, slim-line case. Visodate calendar dial. Factory tested for 7 full days.

EASY TERMS — CIVIC PARKING TICKETS VALIDATED

Convenient Terms

Little & Taylor

JEWELERS LTD.
Serving Victoria Since 1910
1200 Douglas 385-4431

WEATHER SYNOPSIS

Skies cleared in many areas overnight and temperatures dropped sharply. Frost was reported from the Cariboo and the 33 degrees recorded at Vancouver was the lowest ever for June 29. Conditions appear to be taking a turn for the better as pressures continue to rise over the Pacific. However, there will still be enough moisture in the air to produce a few showers along the coast and thunderstorms in the interior both today and Thursday.

DOMINION PUBLIC WEATHER OFFICE 9 A.M. FORECASTS

Valid Until Midnight Thursday

Victoria: Sunny today and Thursday. A few cloudy periods both mornings. Little change in temperature. Winds westerly 15. Low tonight and high Thursday, 47 and 65.

Vancouver - Georgia Strait: Cloudy in the morning, sunny in the afternoon both today and Thursday. A little warmer Thursday. Light winds. Low tonight and high Thursday at Vancouver, 45 and 68; Abbotsford and Nanaimo, 40 and 70.

West Coast: Cloudy with a few showers today and Thursday. Little change in temperature. Winds westerly 15. Low tonight and high Thursday at Estevan Point, 50 and 60.

TEMPERATURES

	Min.	Max.	Prcp.
Yesterday			
Victoria	47	64	trace
Normal	51	66	
One Year Ago			
Victoria	50	65	nil
Across the Continent			
St. John's	45	58	--
Halifax		76	--
Montreal	66	84	--
Ottawa	61	83	--
Toronto	57	82	--
Port Arthur	60	85	--
Winnipeg	70	90	--
Regina	65	91	--
Saskatoon	59	86	.01
Prince Albert	65	85	--
Medicine Hat	57	91	--
Lethbridge	53	87	--
Calgary	41	78	--
Edmonton	36	76	--
Kamloops	40	71	--
Penticton	43	78	--
Vancouver	43	66	.01
New Westminster	44	63	.03
Nanaimo	40	66	--
Prince Rupert	42	58	.01
Prince George	37	54	.56
Fort St. John	47	55	.30
Whitehorse	41	65	--
Seattle	48	67	--
Portland	50	73	--
San Francisco	53	69	--
Los Angeles	61	72	--

World weather (based on observations taken at midnight PST): London 54, Paris 55, Rome 72, Berlin 54, Madrid 66, Tokyo 86.

U.S. weather (highest temperatures for Tuesday): Anchorage 69, Las Vegas 108, New York 93, Phoenix 109, Washington 96, Honolulu 87, Miami 81.

CITY'S WEATHER RECORD

Sunshine, June	196.8 hrs.
Last June	321.1 hrs.
Normal (30 years)	256.8 hrs.
Sunshine, 1966	1,032.4 hrs.
Last year	1,162.5 hrs.
Normal (30 years)	1,055.3 hrs.
Precipitation, June	.56 ins.
Last June	.24 ins.
Normal (30 years)	1.03 ins.
Precipitation, 1966	9.97 ins.
Last year	11.88 ins.
Normal (30 years)	12.09 ins.

Sunrise, Sunset Thursday
(Pacific Standard Time)

Sunrise 4:14 Sunset 20:20

TIDES AT VICTORIA
(Pacific Standard Time)

	Time	Ht.	Time	Ht.	Time	Ht.	Time	Ht.
	H.M.	Ft.	H.M.	Ft.	H.M.	Ft.	H.M.	Ft.
29	06.52	1.7	23.15	9.3				
30	07.31	1.1	23.37	9.3				
July								
1	08.09	0.5	23.50	9.3				
2	08.48	0.3	09.01	8.5	20.32	8.4		
3	00.12	9.2	09.27	0.4	19.40	8.4	21.19	8.3

TIDES AT FULFORD HARBOUR
(Pacific Standard Time)

	Time	Ht.	Time	Ht.	Time	Ht.	Time	Ht.
	H.M.	Ft.	H.M.	Ft.	H.M.	Ft.	H.M.	Ft.
29	00.28	10.8	08.29	1.5	16.55	9.9	20.11	9.3
30	00.50	10.6	09.05	0.8	17.43	10.7	21.31	9.8
July								
1	01.18	10.5	09.43	0.4	18.25	11.1	22.43	9.9
2	01.51	10.2	10.20	0.3	19.06	11.2	23.46	9.7
3	02.30	10.0	10.58	0.5	19.38	11.2		

It's Ma-ra-ça when you say it. It's miraculous when you taste it.

Maraca Deluxe White Label Rum is dry and light. Maraca Deluxe Black Label is dark and full-bodied. Both go down well with everybody.

This advertisement is not published or displayed by the Liquor Control Board or by the Government of British Columbia.

FINAL FEW DAYS—MacDONALD'S

WAREHOUSE

DISPOSAL SALE

SAVE UP TO 50c ON THE DOLLAR

Today and Saturday, 9 to 5:30; Thursday, 9 to 9

by DIRECT BUYING from our warehouse. Four floors of Furniture and Appliances to choose from . . . all merchandise is displayed and is fully guaranteed.

Compare Before You Buy . . . Nobody, But Nobody Undersells MacDonald's!

BEDROOM SUITES

3-Pce. Suite — Attractive Bahama-finish dresser, chest and bookcase bed, complete with rails and footboard. Reg. $149.50. SALE $118.50

Walnut-finish 3-Pce. Suite—Double dresser, chest and bookcase bed; dovetailed construction, centre glides. Reg. $189.50. SALE $129.50

3-Pce. Maple Suite — Double dresser, chest and panel bed. Reg. $199.50. SALE $148.50

Large 3-Pce. Walnut Suite—Special No Mar finish; 72" dresser with beautiful frame mirror, large chest and bookcase or panel bed; dovetailed construction, with centre glides, solid gables. Reg. $289.50. SALE $194.75

White French Provincial 4-Pce. Suite—Of Eastern hardwood; large dresser with frame mirror, chest, panel bed and night table. Reg. $419.00. SALE $277.50

Fabulous French Provincial Suite by Bassett—Quality fruitwood; triple dresser, large chest, panel bed. Reg. $519.50. SALE $378.50

DINETTES

SAVE UP TO ½ OFF
On Beautiful Top Quality Suites

Large 72" Table—White or walnut arborite tops, double self edge; six Hi-Back chairs of extra-heavy, tapered tubing. Gold, blue or brown. Reg. $159.52. SALE $99.75

Smartly-styled, Round and Oval Tables—42"x60", with four beautiful swivel chairs. Reg. $209.00. SALE $149.50

TABLE LAMPS UP TO ½ OFF

MATTRESSES

Simmons' smooth top, 4/6, coil-on-coil construction, mattress or box spring. Reg. $69.50. SALE PRICE, mattress only $39.50

3'3" HOLLYWOOD BEDS

Complete with mattress, box spring, six legs and padded headboard with two brackets. ALL 11 PIECES— SALE PRICE ONLY $47.50

CHESTERFIELD SUITES UP TO ½ OFF!

Select suites from over 12 different manufacturers

Two-piece, 3-seater Settee and Chair—Reversible cushions, nylon fabrics. Reg. $169.50. SALE $99.75

HALF PRICE 4-seater Settee and Chair—Quality vinyl (leatherette)-covered, waffle back, walnut showwood on attractive curved arms. Reg. $299.50. SALE $149.75

3-seater Settee and Chair—Foam zippered cushions, wide arm styling. Reg. $229.00. SALE $158.75

Quality Hi-Back, 4-cushion, Modern Suite—Hard-wearing fabrics, B. F. Goodrich rubber cushions, double constructed hardwood frames. Reg. $389.00. SALE $248.50

Attractive Modern Sectional—With attached genuine walnut end-table, ceramic inlay. Reg. $379.00. SALE $258.50

Large De Luxe Sectional—Seats six persons comfortably. Coil spring construction guaranteed 10 years; long-wearing, closely-woven nylon. Reg. $698.00. SALE $538.00

Quilted Transitional Suite — Valance; reversible quilted seat and back cushions give indescribable comfort. Reg. $429.00. SALE $298.50

Colonial Nantucket Suite — Deep pillow back, attached cushions on arms, tapestry covers. Exceptional Value. Reg. $529.00. SALE $398.50

BED CHESTERFIELDS

Quality Jiffy Beds—A chesterfield by day and a bed by night. Selection of colors to choose from. New lift-over action of heavy metal improves construction. Attractive quality, double-size mattress, reversible B. F. Goodrich foam rubber cushions. Reg. $289.00. SALE $187.50

SAVE ON RECLINERS, STOOLS, OCCASIONAL CHAIRS, MIRRORS

BROADLOOM CARPET

Luxurious Wilton Wool Carpet blended with nylon for extra hard wear. Due to its long life, this beautiful carpeting is ideal for wall-to-wall installation. Available in 10 colors. Reg. $15.95 sq. yd. SALE, sq. yd. $11.95

Unconditional; Stain-proof Guaranteed Barrymore Broadloom. This quality least moisture absorbent of ALL carpet fibres, and is guaranteed against practically all stains such as oil, lipstick, India ink, tar, lacquers, etc. ONLY, sq. yd. $9.95

Including Underpadding, During Our Warehouse Sale

SAVE ON McCLARY-EASY APPLIANCES
NEW 1966 MODELS

Spacious FROST-FREE Zero-Zone McClary-Easy 2-Door Refrigerator

- 12 cubic feet of storage!
- Over 100-lb. freezer capacity!
- Five-year warranty!
- Twin porcelain crispers!
- Giant door storage capacity!
- And many, many more modern features!

Reg. $429.00
SALE PRICE $279.95
(With Approved Trade)

NEW FASHION DESIGN
30" McClary-Easy Range

- Fully automatic cooking!
- Bake-broil-barbecue settings!
- Infinite heat switches!
- Timed appliance outlet!
- Rotisserie available!
- Dozens of other glamour features!
- Visual window!

SALE PRICE $188.00
(With Trade)

McCLARY-EASY AUTOMATIC WASHERS

- Spiralator Washing Action
- Two Years Parts and Labor Guarantee
- Five-year Guarantee on Main Mechanism

SALE PRICE, with Trade $248.50

Many Non-Advertised Warehouse Specials

Free Delivery to Most Places on Vancouver Island — Free Storage

• NO MONEY DOWN • EASY TERMS

MacDONALD'S WAREHOUSE

Corner Pandora and Broad—Next to Centennial Square Phone 383-5214

PARK FREE at Centennial Parkade — Entrance Off Fisgard Street

BY U.K. COMMUNISTS

McCARTHYITE TAG PINNED ON WILSON

By HAROLD MORRISON

LONDON (CP)—The Communists today made the most of the publicity glare provided by Prime Minister Wilson's charge that they are trying to seize control of the seamen's union.

The Morning Star, formerly The Daily Worker, came out with headlines accusing Wilson of a shoddy smear and "a cock-and - bull McCarthyite rigamarole."

The newspaper says unionists will no bow down to Wilson's decisions "just because he is prime minister."

Communist leaders, named by Wilson Tuesday in the seaman's affair, gave out statements right and left and appeared on numerous television and radio programs to give their own views on the prime minister's charges.

RAMELSON
. . . red herring?

But the man named by Wilson as the Communists' central figure in the union "takeover bid" was "definitely unavailable" to the press to give an extended report on his own background, a Communist party spokesman said.

SAYS UKRAINE-BORN

National newspapers ran Bert Ramelson's photograph describing him variously as 54, 55 an 56 years of age. Some still maintained he was Canadian-born, though the curly-haired Communist party national industrial organizer told reporters Tuesday he was born in the Ukraine and went to Canada with his emigrant parents at the age of "12 or 13."

Described by one highly-respected newspaper as the "whiz kid" of the Communist party, Ramelson still speaks with a strong East European accent.

He has been in Britain since 1939.

His father was a fur dealer who came from the little Ukramian community of Cherkassi. They settled in Edmonton where young Bert showed brilliant scholarship. He got a law degree from the University of Alberta and what he describes as the chief justice's gold medal.

Admitted to the Alberta bar, he later joined the International Brigade in the Spanish Civil War in 1937, became adjutant of a machine-gun battalion and by his own report was wounded twice.

By then he had formed strong sympathy for communism, decided he had had enough of Canada and settled in Britain, in the Yorkshire industrial city of Leeds; in 1939. There he married Marian Jessop, daughter of a politician who later became mayor. Marian took an active part in the British Communist movement.

During the Second World War he joined the British army, was captured at Tobruk and was held prisoner for some months in Italy before he escaped, wandered for a while among Italian peasants and finally made his way back to the British forces. He later was commissioned in the Royal Artillery and became a staff captain, working on the army's legal side in India.

When he was demobilized, Ramelson began an active political career as a Communist.

FLOPS IN ELECTIONS

In 1949 he was a member of the Jewish-Ex-servicemen's Association; the Shopworkers' Union delegate to the Leeds Trades Council and a Communist candidate in elections. He flopped in both local and national elections.

In 1954 he was reported to have replaced his wife on the party's national executive. In 1956 he accompanied Party Secretary John Gollan on a trip to Moscow described as a monthlong holiday.

Wilson said Ramelson had three full-time officials as his staff and they made the docks their hunting ground.

Ramelson said he had nothing to hide but that since the Wilson accusations he has been looking over his shoulder when he walks down the street.

He said he lives in the suburban middle-class community of Sydenham on the south side of the Thames. The Ramelsons have no children.

NAMED commander in chief of Allied forces in Central Europe was West German Gen. J. A. Graf Kielmansegg who replaces Gen. J. A. E. Crepin of France. French officers are being withdrawn from Allied commands July 1.

No Answer From PM

OTTAWA (CP) — Prime Minister Pearson tartly refused Tuesday to say whether Canada would vote for the admission of Communist China to the United Nations later this year.

Conservative Leader Diefenbaker twice posed the question point-blank during the Commons question period. He said the inference in a weekend Toronto speech by Mr. Pearson was that China must be admitted.

Mr. Pearson said there was no reference to the admission of China to the UN. The Liberal leader said he talked about the indispensability of having China attend disarmament conferences.

ALL BUT FRANCE UNITED ON ASIA

SEATO to Meet Red Challenge

CANBERRA (Reuters) — The Southeast Asia Treaty Organization council, describing the situation in the treaty area as "the most dangerous in the world," tonight said efforts to meet the Communist challenge must not fail.

The declaration was contained in a communique issued at the end of the ministerial council's annual three-day meeting here.

In another development, U.S. State Secretary Dean Rusk was reported to have said Cambodia has asked Britain and Russia for support in strengthening the International Control Commission's work on the South Viet Nam-Cambodia border.

Rus ktold a closed session of the council he had learned that Cambodian's head of state, Prince Norodom Sihanouk, wrote letters to Britain and Russia as co-chairmen of the Geneva conference on Indochina, a SEATO spokesman said.

He said Cambodia wanted ICC responsibilities to be particularly carried out on the South Viet Nam-Cambodia border because of constant allegations that Viet Cong guerrillas were escaping into Cambodia when pursued by Allied forces.

In its communique, the council said Communist aggression and efforts at subversion remained a major threat to the peace and security of Southeast Asia.

The communique was signed by seven of the eight treaty members — the United States, Britain, Thailand, the Philippines, Pakistan, New Zealand and Australia. France, represented by an observer, did not sign.

SELLING YOUR HOME?
Get on the Phone . . .
CHUCK McELREA
385-7761
DFH anley Agencies Ltd.
3293 Douglas St.

KRESGE'S

WEB CHAISETTE
An excellent way to take it easy this summer! Sturdy construction, plastic arms, standard web, available in green, blue, and yellow! $6.99
June Special

WEB CHAIRS
Comfortable and economical web chairs available in colors to match the Chaisette described above! $3.69
June Special

CAMP STOOLS
Sturdy aluminum camp stool with a multicolored plastic seat! These stools are so light-weight they can be moved from place to place with little effort. Comparable Value $1.59. $1.39
June Special

WADING POOLS
Children will have a ball this summer in one of our large size wading pools, 51" diameter and 10" deep! Ideal for cooling off on hot summer days. Comparable Value $2.98. $1.98
June Special

LADIES' AND MEN'S SUNGLASSES
Ladies' sunglasses, Black, attractively trimmed with rhinestones with green lenses! Men's sunglasses, Black and demi styles with green lenses. Comparable Value $1.00. 77¢
June Special

WE GUARANTEE COMPLETE SATISFACTION!

Nader Starts New Crusade —Prevent Pipeline Blasts

WASHINGTON (AP) — Auto critic Ralph Nader has set out on a new crusade: To call attention to the "hazard" he claims is posed by the 360,000 miles of gasoline, oil and natural gas pipelines in the U.S.

"The construction, inspection and maintenance of pipelines is too often a zero sum game between costs and safety," Nader said Tuesday as he accused the industry of taking inadequate measures to guard against explosions.

And government watchfulness over pipeline safety "is shockingly small," he added.

"Population expansion increases risk exposure in what were formerly rural areas with the lowest pipeline safety standards," he told the Washington chapter of the American Society of Safety Engineers.

SPARKED CAR PROBE

Nader's persistent criticism of auto safety standards was instrumental in congressional investigation of the industry and proposed legislation to set federal standards.

By "the admission" of the natural gas industry itself, the author said, there has been one natural gas pipeline failure on the average of every five days since 1950.

And yet 24 states have no safety codes for natural gas pipelines and of the 26 that do, only California "has drafted regulations in mandatory language."

The 25 others, he said "are faithful" to the industry "format of recommending, not mandating."

Nader cited "a tragic forerunner of what may be expected if rigorous corrective action and upgrading of existing standards are not undertaken."

BLAST KILLED 17

This was the explosion March 4, 1965, in Natchitoches, La., of a gas pipeline owned by Tennessee Gas Transmission Co., since renamed Tenneco Inc. The fact that the pipeline ruptured early in the morning, he said, "prevented a larger disaster than the 17 people who were incinerated in their homes."

Danger, Nader said, is posed by excessively thin pipe, as low as 1-10th of an inch, poor welding, insufficient depth of installation and inadequate inspection.

"Pipeline deterioation, particularly through the inroads of corrosion, is alarming experts in this field," he added.

Nader quoted from a report by the U.S. Federal Power Commission last April that "the maximum credible single accident possibility" for a failure of an interstate natural gas pipeline "is high, possibly higher than that for railroad, motor car or air transportation."

Cyclos
SALES AND SERVICE
FREE HEATING ESTIMATES
We sell, install and service oil burners, furnaces, hot water heating systems, electric stoves and hot water heaters.
We recommend Lincoln, Enterprise and BA Sentinel oil furnaces.
Reliable oil burner service under BA Home Heating Plan.
Financing up to 10 years with BA Oil Co.
For Information or Service
PHONE 479-1151
Day or Night

DAVID MOTORS LTD STOCK —SELLOUT—

WHOLESALE TO THE PUBLIC, EVERY UNIT MUST BE SOLD REGARDLESS OF COST — WE NEED SPACE

65 DODGE Monaco 2-Door Hardtop; full power equipment, etc.; 4,000 original miles ... $3489
65 FORD Fairlane Sedan V8, automatic; in mint condition $2480
63 ACADIAN Convertible, 6-cylinder automatic; radio; showroom condition ... $1780
60 STUDE. LARK 4 door sedan, radio, twin traction ... $595
62 STUDEBAKER Lark Sedan, standard transmission; radio ... $980
65 VOLKSWAGEN 1500 station wagon with radio, etc. ... $2277
59 FORD Ranchwagon V-8 ... $588
58 METEOR 2-Door, automatic; radio ... $290
59 OLDS. Super 88 2-Door Hardtop ... $280
50 PLYMOUTH Sedan ... $75
55 CHEVROLET automatic, custom radio ... $445
59 DODGE Sedan, 6 cyl. std. trans., radio spotless ... $595
65 DATSUN Sports Roadster ... $2145
60 VAUXHALL Station wagon ... $580
57 HILLMAN Minx ... $275
65 VOLVO Station Wagon ... $2850
64 TRIUMPH TR 4 Roadster ... $1870
57 MONARCH Sedan fully equipped ... $499
64 CORVAIR 'MONZA' 4-door Sedan, automatic, low mileage ... $1760
63 FORD Anglia Station Wagon, clean as a new pin ... $835

DEMONSTRATORS
VOLVO — DATSUN, UP TO $400 OFF

• VOLVO
• DATSUN
at DAVID MOTORS LTD.
1101 YATES AT COOK
EV 6-6168
— Growing with Victoria —

SLEGG'S

HANDYMAN'S HEAVEN
HOLIDAY SPECIALS
Ideas for Outdoor Living

MAINTENANCE-FREE "FIBERGLAS" SCREENING

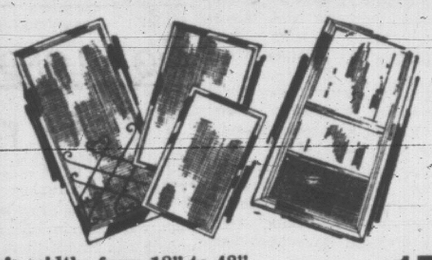

In widths from 18" to 48", at approximately, sq. ft. ... 17¢
WOODEN SCREEN DOOR— Now in stock ... $8.95
ALUMINUM SCREEN DOOR— With grille and hardware ... $15.50
ALUMINUM COMBINATION STORM and SCREEN DOOR ... $39.95
DE LUXE PNEUMATIC CLOSER and LATCH ... $3.59
ORNYTE—Fiberglas Awning Kits — Easy to Install
See the Sample in the Store

CEILING TILE
Johns Manville Tile
White, washable. Four sizes. 12"x12", 12"x24", 16"x16", 16"x32". 64 sq. ft. carton ... $9.95

NEW! SILVERGLINT SQUARETEX CEILING TILE
This is a new dimension in hardboard tile. 4' x 4' x ⅛", grooved in 12"x12" squares. B Grade Sheet ... $2.15

NEW!
For Ceilings or Walls "STIPPLE BOARD"
Especially effective for Tudor style room, a pre-finished board simulating stippled plaster. 4' x 8' x ¼" ... $7.15

NOW! NEW!
SUN-PROOF Latex HOUSE PAINT

NO PRIMER NECESSARY FOR MOST REPAINT WORK
Protect your home with long-lasting, blister-resistant, Sun-Proof Latex House Paint. No need to prime previously-painted surface in good condition. Dries in 30 minutes . . . colors stay brighter, too.

With good weather here, now is the time to paint your house and SAVE!

Reg. $11 SALE $8.00

This is the Last Week This Tremendous Value Will Be Offered.

GARDEN AND PATIO FURNITURE
Add Color and Comfort to Your Patio—No Upkeep, No Painting
Plastic-finished for a Bright Life

Child's Shell Chair	$1.50	Fish Recliner	$18.50
Regular Shell Chair	$6.75	Shell Settee	$14.95
Armed Chair	$7.95	Armed Settee	$14.95
Armless Chair	$8.25	Armless Settee	$15.50

Enjoy That Barbecue Flavor
PORTABLE BARBECUE $13.50
For Home or Beach, with Battery-operated Rotisserie ...
Or . . . build your own barbecue in your back yard. Plans and all cement products required in stock now at Slegg's. Other products such as Patio Blocks, Bricks, Mortar and Concrete Mixes are also available. So plan your patio . . . then call in at Slegg's for all your materials.

PLYWOODS

79	¼ x 30 x 80	Sanded	Degrade	$1.75
13	¼ x 33 x 92	Sanded	Degrade	$2.10
12	¼ x 42 x 93	Sanded	Degrade	$2.60
12	¼ x 42 x 96	Sanded	Degrade	$2.70
3	¼ x 60 x 84	Sanded	Degrade	$3.50
74	¼ x 48 x 84	Sanded	Degrade	$3.10
169	¼ x 48 x 72	Sanded	Degrade	$2.65
77	¼ x 36 x 96	Sanded	Degrade	$2.65
28	¼ x 36 x 84	Sanded	Degrade	$2.30
15	¼ x 35 x 83	Sanded	Degrade	$2.20
200	5/16 x 48 x 72	Sanded	Degrade	$2.65
29	5/16 x 46 x 70	Unsanded	Degrade	$1.95
155	5/16 x 48 x 72	Unsanded	Degrade	$1.85
283	⅜ x 48 x 72	Sanded	Degrade	$3.35
42	⅜ x 48 x 84	Unsanded	Degrade	$2.56
176	⅜ x 48 x 72	Unsanded	Degrade	$2.20
90	⅜ x 48 x 78	Unsanded	Degrade	$2.40
95	⅜ x 36 x 78	Unsanded	Degrade	$1.85
7	½ x 48 x 84	Sanded	Degrade	$5.10
5	½ x 42 x 96	Sanded	Degrade	$5.10
8	½ x 54 x 72	Unsanded	Degrade	$3.30
55	½ x 48 x 78	Unsanded	Degrade	$3.30
175	⅝ x 48 x 66	Sanded	Degrade	$4.80
4	⅝ x 36 x 96	Sanded	Degrade	$5.25
13	¾ x 48 x 72	Sanded	Degrade	$5.60
7	¾ x 30 x 95	Unsanded	Degrade	$3.95
31	¾ x 44 x 75	Unsanded	Degrade	$3.95

SIDNEY STORE
For great values in all your Building Needs see Slegg's in Sidney—also join us for our Dominion Day Festivities July 1st—SIDNEY DAY.
SEE YOU AT THE PARADE

Sheet in your Carport or Sundeck, Roof your Greenhouse or Garden Shed with
VERSATILE PVC PLASTIC OR CORRALUX FIBREGLAS
PVC 8' lengths—green, white, yellow, blue ... $2.39
CORRALUX 8' lengths—green, beige, yellow, white ... $5.85

LUMBER SPECIALS

1½" x 10"	Suburban Forest Siding	$70.00	per 1000 FBM
¾" x 8"	Suburban Siding	$59.00	per 1000 FBM
1" x 12"	Cedar S4S Const.	12¢	per lineal foot
1" x 12"	Rough Cedar	9¢	per lineal foot
2" x 4"	Economy	$ 2.67	per 100 lin. ft.
1" x 8"	Economy Cedar Shiplap	$38.00	per 1000 FBM

HARDBOARDS—Useful for so many jobs around the house

4' x 8' x ⅛"	Reject Hardboard	$1.49
4' x 8' x ¼"	Reject Hardboard	$1.95
4' x 4' x ¼"	Reject Hardboard	95¢
2' x 4' x ⅛"	Pegboard	75¢
4' x 8' x ⅛"	Reject Pegboard	$2.29

MAHOGANY PANELLING

4' x 7' x 4 MM	V-grooved, unfinished	$2.89
4' x 8' x 4 MM	V-groove, prefinished	$3.99

STORE HOURS: Open Six Days a Week, 8 a.m. to 5:30 p.m.

VICTORIA
Quadra at Reynolds
479-7151

SLEGG BROTHERS LUMBER LTD.

SIDNEY
5th STREET
656-1125

Victoria Daily Times

Established 1884

Published every afternoon except Sunday by the Times Publishers Limited, 2631 Douglas Street, Victoria, B.C. Authorized as second class mail by the Post Office Department, Ottawa, and for payment of postage in cash. The Canadian Press is exclusively entitled to reprint the local news published herein.

BRIAN TOBIN, Editor — W. ARTHUR IRWIN, Publisher — LESLIE FOX, Managing Editor

WEDNESDAY, JUNE 29, 1966

The Changing Role

AT THE RECENT BRUSSELS meeting of NATO ministers, Mr. Paul Martin voiced strong confidence in the future of the organization. He did this despite the withdrawal of France from the military structure of the group and the consequent disruption of the deployment of defence forces.

The greatest strength of NATO, since its creation seventeen years ago, has lain in the Soviet threat of aggression. The greater the threat, the greater the unity and determination of the NATO members. Conversely, the chief factor in any deterioration of the mutual defence alliance must be a reduction of the Russian threat and a consequent disappearance of the need for the arrangement.

Mr. Martin appears to have referred only to the military aspect of NATO in his remarks, and the implication is that he believes a Soviet threat of aggression against Europe will continue for an indefinite time into the future. This may well be basically true. A world without NATO might have been a very different world from the one we have today. But there can be little doubt that, whether due to NATO or not, the climate between Russia and the West has improved immeasurably in the past few years.

This new relationship between East and West has partly resulted from the presence of nuclear armaments, which, while vastly increasing the lethal possibilities of a war, at the same time decrease the likelihood of a major war occurring. Mutual annihilation is not a feasible foreign policy for any nation.

There are other factors in this warming of the international climate. The rise and the potential of Red China have, even at this early stage, exerted great influence on the postures of both East and West. The natural evolution of the people of Russia, who seek greater freedoms and a larger share of consumer goods, has lessened the differences between peoples. A growing interplay of visitors and of trade has added its encouraging effects.

Thus the original concept of NATO as a bristling fortress continually on the alert for a Soviet lunge has largely dissipated. If the organization is to survive to render the valuable services of which it is capable, it must change its nature and its functions to meet the changing requirements of today and tomorrow.

The new objective will not be so much to defend members as to inculcate peace; not so much to stand on guard against Russia as to open the way for communication, interchange, co-operation. This will be a much more positive achievement, and should be a more fruitful one.

To Encourage Canadian Investors

IN OTTAWA THIS WEEK FEDeral and provincial representatives along with a number of top private business advisers are meeting to discuss the Canadian securities business — an exploratory step toward laying down a uniform system for regulating and administering trade in stocks and bonds.

The importance of this meeting cannot be over-rated. Even though it is not a policy meeting, the recommendations which come out of it could go far to transform the Canadian economic system by encouraging a larger flow of the country's savings into the venture capital market. It could be the beginnings of a system of "people's capitalism" along the lines which have contributed to the development of the United States as the strongest economic power in the world.

There is nothing remarkable about the reluctance of many Canadians to put their savings into enterprises designed to develop the country and produce new wealth. A confusion of federal and provincial laws and regulatory bodies, some good and some bad, has resulted in too many opportunities for the "sharp" promoters who have taken advantage of the unsophisticated investor. Some economists and analysts believe that lack of public confidence in equity investments has been an important factor in Canada's gaining the reputation of being a nation of timid savers rather than bold investors in new enterprise.

What is needed is a new deal for the Canadian investor so that when he puts his savings into enterprises designed to develop the country and produce new wealth he will know that he is getting an even break. This requires new and tough laws on disclosure of corporate information right from the time a company is formed and capital is raised. It requires an end to special advantages for the "insiders," those who have access to news about companies ahead of the small shareholders and who can use this information for their own profit.

Canadian experience has proved, as it was proved in the United States years ago, that self-regulation of the investment industry will not work because of constant conflicts of interest. Strong government regulation must be provided and it must be applied in a uniform manner across the country. This will be a difficult problem due to the jealous way in which several provinces guard their constitutional responsibility in the field. But it should not be impossible for the experts meeting in Ottawa to work out a new system which can be applied to the whole country and which would guarantee for Canadians with funds to invest in new enterprises the protection to which they are entitled.

The next step will be to sell the plan to the politicians and that can be done only if the public demonstrates its desire for a thoroughgoing reform of the whole field of regulation and administration of the securities business to bring it into line with the needs of Canada in the modern world.

Three Years of Reform Talk

AFTER THREE DAYS OF DEliberations in Frankfurt last week, representatives of the ten leading financial powers once again failed to come up with any solution to the problem of world monetary reform. The delegates, in fact, were unable even to finish a report expressing their differences on the subject.

The only agreement reached was that there are two main blocks to monetary reform — France's opposition to change and the increasing United States balance of payments deficit resulting from the Viet Nam war. The group meets again next week and some optimism has been expressed that at least it will be possible to complete a report on the subject for presentation to the finance ministers of the 10 powers at the end of July.

At the ministers' meeting a decision must be taken on whether to go forward with the second phase of discussions, bringing together at the bargaining table a number of smaller nations which would be vitally affected by international monetary reform — or the lack of it — since they are pinched by the lack of credit for financing their trade.

The ten major powers have been discussing reform for almost three years now and are little closer to a decision than they were at the start. The countries outside the inner circle can hardly be blamed if they become impatient at the failure to reach agreement even on the need for a new means of settling accounts between trading nations. Their hostility cannot help but be aroused, either, if the decision to admit more countries to the negotiating table is a negative one.

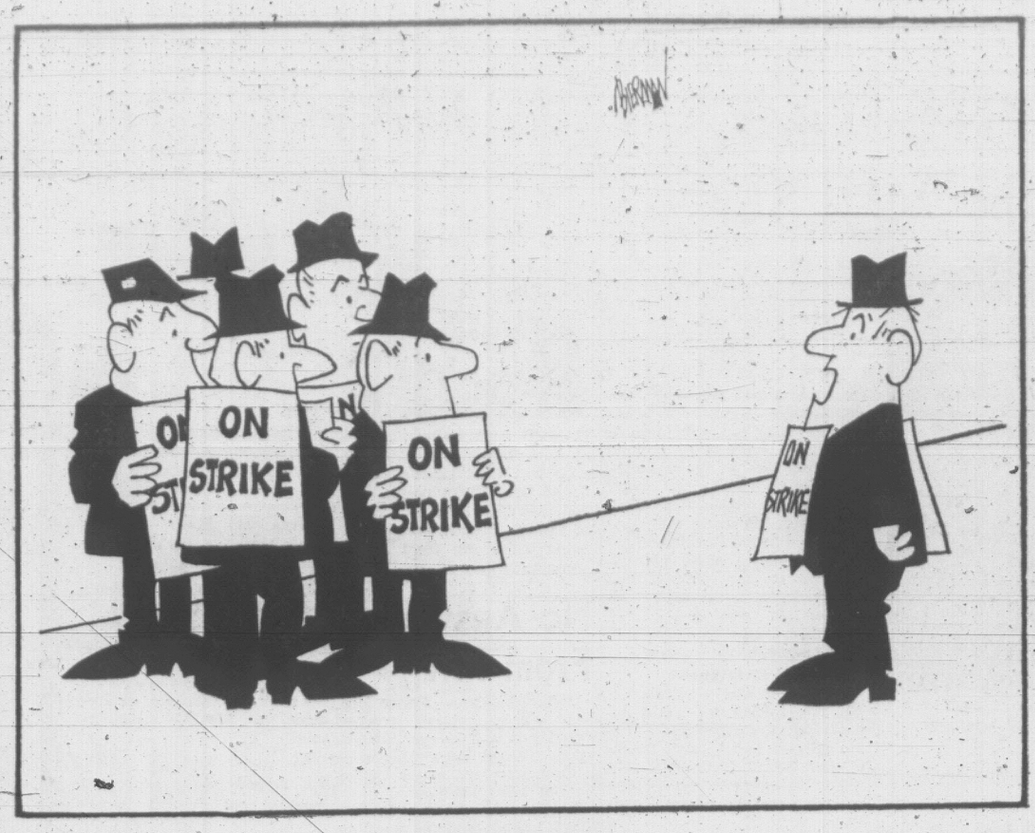

"My wife says, 'Accept'!"

FROM WASHINGTON — By JOSEPH ALSOP

China's Continuous Convulsion

OCCASIONALLY, in a roil of thunder, a stab of lightning vividly illuminates the strange night-landscape. For an instant figures are seen to be locked in mortal combat, while others, wounded, sink to their knees, and otherwise to fight again. Then darkness covers all once more. That really is not an excessively dramatic description of the way the professional China-watchers see the present situation in mainland China, through their admittedly unsatisfactory telescopes.

Alsop

To begin with, even the briefest convulsion involving China is a drama on a world scale; and Mao Tse-tung's once monolithic China now appears to be in a state of continuous convulsion.

Puzzling Aspect

The fact that the convulsion still goes on is really its most puzzling aspect. It was not at all surprising that old Mao Tse-tung's obviously failing health touched off a succession struggle, even before the state funeral. It was not at all surprising, either, that the first move was made by the Chinese element which hankers for pragmatic, common-sense Communism.

It was not surprising, either, that these wicked "modern revisionists" were counter-attacked, with apparent success, by the hard-nosed group led by Teng Hsiao-ping and the army boss, Marshal Lin Piao. But when the "modern revisionists" were publicly driven from their stronghold in the Peking city government, that should have been the end of it.

Instead, the most unexpected people have gone right on fighting back in the most unprecedented manner. Take the president of Nanking University, Kuang Ya-ming. He started in the party propaganda department, held two other university presidencies before being promoted to Nanking. In short, he is an ambitious careerist.

Attack on Professors

Some of the Nanking professors were to be cashiered for revisionist and bourgeois leanings. According to the provincial radio, president Kuang therefore held "an enlarged meeting" of the party apparatus in the university, which he "tried to hoodwink" by "manipulation." Following this meeting on June 2, he proclaimed on June 3 that "the situation for a counterattack was excellent." A "six-hour coup d'etat had been smashed," he said, and he ordered the revisionist professors to be reinstated.

After that the sinister Kuang got his comeuppance from the provincial party committee, who summarily removed him from the Nanking presidency. The same pattern, of attempted resistance followed by disciplinary action, has appeared in a good many other reported incidents in other provinces. The striking feature of them all, of course, is not the eventual disciplinary action; it is, rather, the resistance that is still maintained at this unlikely stage of the game.

There are other symptoms that the internal struggle is by no means over, although Teng Hsiao-ping's group so obviously has the upper hand for the moment. For example, the official People's Daily was supposed to have been brought into line after an obstinate tussle (when quotations from the thought of Mao replaced the weather report!). But once again, nowadays, the China-watchers are finding very marked differences of emphasis between the party newspaper and the far more strident army newspaper, Liberation Daily. From countless signs of this sort, nine out of 10 of the best analysts, in government and out, have concluded that the issue in China is still in doubt.

Last Gasp

There are two things to be said about this. In the first place, such wise analysts as Professor Lucian Pyd of M.I.T. have always foreseen a super-Maoist interlude, as a sort of last gasp of the old order, before the Chinese people managed to reshape the Communist system to suit their own needs, habits and talents. We may now be seeing the uncertain beginnings of this interlude.

In the second place, however, after the catastrophe of "the great leap" had been tidied up, no analyst of any pretensions ever foresaw the sort of thing that is now going on, prior to the death of Father Mao. But long before the state funeral, with Mao at least able to serve as a figurehead, the ferment burst out wholly prematurely. And even after the seemingly successful hard-liner's counterattack, the ferment still goes on.

Influence of War

All the analysts agree that these strong symptoms of trouble and division inside China make any kind of Chinese intervention in the Vietnamese war even less likely than it used to be — and it was always unlikely. That is important, of course. But the long-range meaning of the Chinese ferment is even more important.

For the short run, anything can happen, even something as lunatic as a renewed attempt at a "great leap." But for the long run, this degree of ferment at this time means that the internal forces demanding great changes in Mao's China are so strong that they are almost bound to prove irresistible in the end. And if that reading is correct, what is happening is indeed dramatic.

FROM LONDON — By MARTIN DEWEY

'Wrong-Way' Again on Decimals

THE current ruckus over the three-month-old decision to decimalize Britain's currency in 1971 is demonstrating once again that if there is a wrong way of doing something then James Callaghan, chancellor of the exchequer, can almost certainly be counted upon to find it.

Dewey

The supreme custodian of the country's purse strings originally laid a tentative claim to the title of Wrong-Way Callaghan with the Labor government's first major budget, a gruesomely long and complicated document that was later hacked to bits by the opposition.

That claim has since been fortified by a series of stop-gap mini-budgets and fortified yet again, in decisive fashion, by that recent marvel of unselective muddle, the selective employment tax.

Business Split

Now, with one half of the business community at odds with the other half over decimalization, Mr. Callaghan's title is surely beyond dispute. Having pondered the merits of two possible decimal systems—having pondered, indeed, to the point where it became indecent to ponder any longer—the chancellor's unerring instinct led him to choose what is almost certainly the wrong one.

Ever since 1963 it has been accepted that decimalization of British currency would involve adopting either the so-called pound-cent system, with the present pound as the basic unit, or the 10-shillings-cent system, using half the value of the pound as the basic unit. It was then that the Halsbury committee, after an 18-month study, table its famous split report in which four of the committee's six members favored the pound and the remaining two held out for the smaller unit.

Behind the split lay what the committee took to be a conflict between domestic and international factors. To begin with, it was generally accepted that the 10-shilling unit was greatly preferable to the pound in nearly every respect.

Smaller Unit Advantage

With the pound now valued at roughly $3 Canadian, the 10-shilling unit would obviously correspond more closely to the basic currency units of the various countries that have adopted or are intending to adopt the dollar system.

For purely domestic purposes, moreover, there is no comparison between the two units. The hundredth part of a pound is equivalent to three Canadian cents, which is too large a sum to serve as the smallest unit of exchange. Thus the pound-cent-½ system would entail the use of half-pennies and thereby sacrifice much of the simplicity of the decimal system. A final consideration is that the 10-shilling system would be much less costly to introduce.

On the other hand, the Halsbury committee had before it strong representations on behalf of London's international banking and financial community to the effect that eliminating the dear old pound would have "grave consequences" for sterling as an international exchange currency.

These interests admitted that foreign attachment to the pound may be irrational—what's in a name, after all? But they maintained that the attachment was real none the less and that it was, in these days of balance of payments difficulties, of extreme importance to Britain.

So far as the majority of the committee was concerned, it was this international argument which tipped the balance in favor of the pound.

And it was the international argument, as passed along by the committee, which finally led Mr. Callaghan to announce last March that when Britain goes decimal five years hence it will adopt the pound-cent-½ system. As it has turned out, however, this was one coin the chancellor should have bitten.

No Basis in Fact

He would have discovered, for example, that the famous international case has no basis in demonstrable fact. The idea that abandoning the pound would have serious adverse effects on sterling was merely a supposition that has never been checked out either by the financial community, by the committee or by anyone else. The truth is that to this day no one has the foggiest notion about how the world would react to a new currency unit.

Worse, the committee compounded the error of overestimating the case for the pound by underestimating the case against it. Just as it accepted the financial community's "evidence" on faith, so it accepted the scanty representations that had been made in favor of the 10-shilling system as being the true measure of its support throughout the entire domestic business community.

Homework Undone

The result of the committee's failure to do its homework properly, and of Mr. Callaghan's failure to do his own homework properly, has been a first-class fiasco. While financial interests continue to hold out for the pound, the domestic sector of the economy has come down heavily in favor of the 10-shilling unit — including among others the Association of British Chambers of Commerce, the Retail Credit Federation, the Consumer's Council, the Brewers' Society, the nationalized transport industries, the vending machine people and even some banks which had earlier supported the pound.

Indeed, so convinced are the supporters of the 10-shilling system that Mr. Callaghan has made a bad blunder that they have now launched what amounts to a campaign to persuade him to change his mind. So far, the chancellor is sticking to his guns, imploring his critics to accept his decision and to stop confusing the issue. In the meantime, the confused and unhappy British businessman is left to envy the Australians, South Africans and others who merely decided to decimalize their currency and then went ahead and did it.

New Methods

Toronto Daily Star

THE current epidemic of labor unrest that is sweeping the country is making one point quite clear. The old tactics of pounding tables and forming picket lines are no longer effective in reaching quick and satisfactory settlements.

As automation becomes a greater fact of life, labor and management have to devise new methods of dealing with a whole new set of problems. Government, caught in the cross-fire, has to exercise some leadership in getting both parties to accept new attitudes.

Mr. Justice Samuel Freedman foresaw this need last year as he studied the controversy over the CNR's proposal to move from the steam engine to the diesel age by having crews and equipment run over longer distances.

He cautioned management not to introduce automation and other major changes abruptly and unilaterally; rather they should be subject to negotiation between management and labor. It should be a matter of social conscience on the part of any business or industry going into the field of automation that some of the resulting gains and savings should be applied to helping those workers who have been displaced. At the same time, organized labor must not stubbornly reject inevitable change.

DENNIS THE MENACE

Looking Back

From the Times of June 29, 1906:

Recognition of the new municipality of Oak Bay by proclamation has now been officially made. First elections are to take place early next month and the council will meet soon after that. The agitation for incorporation arose when Saanich proposed to organize itself as such. Residents of Oak Bay felt they did not want to ally themselves with a municipality of Saanich as the interests of the one district were different from those of the other.

Letters

Eye to Eye

As the eye specialist involved and the subject of some comments in Mr. Art Stott's column of June 25, I would like to make a reply.

On the day he visited my office, I had seen a person with acute glaucoma in both eyes. This person had no appointment yet took a great deal of time. While Mr. Stott spent the evening with his pipe and slippers, composing the article, I was in the operating room for two hours with this woman. She is doing well and will retain her sight.

To compare this type of work to a dentist's or a restaurant shows some lack of insight. Mr. Stott can always buy a new set of choppers or cook his own food.

I give every patient the best attention that I can, for everyone is regarded as possibly having some lethal or blinding disease, until such has been excluded. As every person is different, I cannot work with my eye on the clock, or predict the time needed. I know Mr. Stott's time is valuable but I am sure he values his eyes at more than an hour's working time.

If this work was simply a matter of fitting glasses, it could be done to a time limit, in fact glasses can be obtained with no delay and no appointment, from the counter girl in a downtown department store.

My office staff do the best they can to run an efficient appointment system and they are under constant pressure to squeeze another one in sooner. Many unexpected extra patients have to be accepted at the last moment because their symptoms sound ominous. A dentist can refuse to see a patient, for a night's toothache can be eased by tablets, but overnight damage to an eye may be beyond repair, so I dare not refuse to see anyone who seriously asks for aid.

I shall continue to do the best that I can for my patients and I trust my staff are working to the same end.

Mr. Stott knows who I am, and as I am bound by the ethical rules of my profession to abstain from advertisement, I must end this letter with—Ophthalmologist.

Take It From Abraham

If Abby did not have her tongue in her cheek, when she described the letter from "A Believer," giving all that rubbish about Sarah the wife of Abraham, having lost "not three but seven husbands on the first night of her marriages," etc., as a "beautiful letter," may I suggest that she should study the Bible a little closer, especially the 11th and 23rd chapters of Genesis, giving details of Abraham's life, and see for herself what ridiculous twaddle "A Believer" wrote.

I really think she must have been pulling Abby's leg, or Abby her's, in accepting it and endorsing it. Abby's column is usually so very sane, and generally correct.—E. W. Abraham, 1125 Faithful.

Arab World Turmoil Ahead As Nasser and Feisal Clash

Rivalries in the Arab world focus on President Nasser of Egypt and King Feisal of Saudi Arabia. A Canadian Press reporter who visited the Middle East finds current tension reminiscent of the situation a decade ago when the area was in turmoil for three years. This is the first of two articles.

By CARL MOLLINS

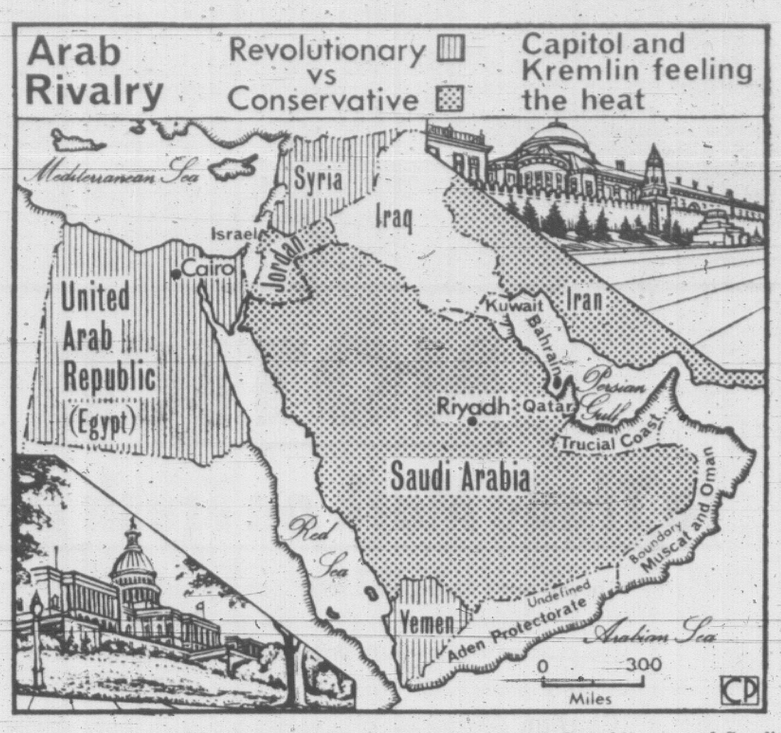

Rivalry for the Arab mind between Feisal of Saudi Arabia is shaking down the Middle East into revolutionary and conservative camps. The two blocks have been fighting in Yemen where Egypt backs the Republicans and Saudi Arabia supports the Royalists. Moscow is backing Nasser with arms and moral support; Washington has pledged defence of Saudi Arabia in case of attack.

BEIRUT, Lebanon — Signs of impending crisis abound in the Arab world like telltale eddies of dust before a desert sandstorm.

On a six-week tour through seven Arab territories early this summer, tiny cups of velvet Turkish coffee and jars of sweet, clear tea lubricated talk of abrasive rivalries and sour relations in the Middle East.

Antagonism between Egypt's Gamal Abdel Nasser and King Feisal of Saudi Arabia disturbs the careful coexistence of the last few years. Arms are flowing into the area from East and West.

Criticism

Feisal's campaign for a revival of pure Islamic principles throughout the Moslem world implies criticism of Nasser's socialism and explicitly rejects dealings with Communists. Nasser replies that Feisal is a feudalistic front man for another imperialist plot against the Arabs.

The Nasser and Feisal philosophies collide most sharply in the Arabian peninsula itself — today in Yemen, tomorrow no doubt in Aden and the next day perhaps among the oil sheikhdoms of the Persian Gulf.

In Yemen, 70,000 Egyptian troops have been fighting for the Republican cause against Saudi-backed Royalists for most of four years.

In Aden, Feisal-style leaders of the South Arabian Federation speak darkly of a Nasserite scheme to pounce from neighboring Yemen — after the British leave Aden in 1968 — as the first step in a plot to pick off the Persian Gulf sheikhdoms.

Across the Gulf of Aden in Djibouti, the French talk philosophically of powerful Soviet and Egyptian influence in neighboring Somalia and predict their own departure from French Somaliland under pressure in five or six years.

Tension Felt

The tension is palpable in places — among the riflemen on the streets of Aden; talking to a Yemen army officer in Jeddah; in a cheering Egyptian crowd that hails Nasser's threat to attack Saudi cities; among Aden revolutionaries in their Cairo headquarters; even hearing the restrained suggestion of Feisal that Egypt has no business in the Arabian peninsula.

But the quarrel has repercussions elsewhere. Other Middle East governments are being drawn into the dispute — some reluctantly, others eagerly. Behind them the big powers grope among the subtleties of shifting Arab alignments.

The fervent young Baath socialists who seized power in Syria last February have joined in the polemics against Feisal. They are actively promoting a "revolutionary front" in concert with Egypt, Algeria and Iraq against Saudi Arabia's "imperialist and reactionary" conspiracy.

Diversion

The move to confront Feisal is motivated in part by domestic difficulties in the four "front" countries. An external threat may divert attention from their precarious economies and political instability.

Whatever the motive, the result could calm quarrels between Egypt and Syria, Egypt and Algeria, Syria and Iraq. The Middle East would be left divided between conservative and radical blocs.

The Russians, engaged on what one Canadian envoy in the area called "a quiet but effective diplomatic offensive," have declared for the revolutionaries.

Soviet Premier Alexei Kosygin gave Nasser at least moral support during his visit to Egypt in May. Soviet arms are flowing to Egypt, Syria, Iraq, Republican Yemen, Somalia and the Palestine Liberation Army. Syria is getting much Soviet economic aid and has permitted Khaled Bakfash, the Middle East's top Communist, to return from exile.

The Russian activity is said to be intended in part to keep out the Chinese — once busy in Syria, Yemen and Somalia. But Western diplomats are edgy.

The Americans and the British are hesitant about siding wholeheartedly with Feisal, although both governments wear the pro-Saudi label as far as most Arabs are concerned.

Feisal is buying $450,000,000 worth of arms from the West, including British planes, radar and communications systems and U.S. Hawk anti-aircraft missiles.

The United States has placed Egypt on what one described as "a short rein" by making food aid harder to get. When Nasser threatened to attack the Saudi bases of Yemen royalists, the U.S. state department issued a statement of support for Feisal.

Feisal's late-June meeting with President Johnson balances Kosygin's trip to Cairo.

All this disarray in the Arab League has done nothing to relieve the chronic Arab-Israeli tension.

More Incidents

Armed incidents along the Israel armistice line have been more frequent. In May Egypt attempted unsuccessfully to put a stop to flights along the Sinai frontier by RCAF planes of the United Nations Emergency Force, after reports of a build-up by both Israeli and Egyptian forces in the area.

In fact, allegations of a Saudi-linked "imperialist conspiracy" have been tied in with "Zionist plots." The reasoning here was expressed by a Lebanese politician: the West is using its own arms shipments to Saudi Arabia as an excuse to provide Israel with a balancing supply, he said.

Experienced Arab and Western observers here have remarked that current discord in the Middle East is reminiscent of tensions 10 years ago, tensions that kept the area in turmoil for three years.

Suez Clash

A decade ago, the tensions led to the Suez clash of 1956; the abortive "Eisenhower Doctrine" of 1957 that tried to set up Saudi Arabia as a counter-weight to Egypt; a threatened Communist takeover in Syria, the overthrow of Iraq's royal government and civil strife in Lebanon that brought U.S. Marines to Beirut and sent British paratroops to Jordan in 1958.

Few experts expect history to repeat itself precisely. As one Arab journalist remarked with a wry smile: "Surely everybody involved—including Nasser, Britain and the United States—is wiser from experience."

Nevertheless, politicians and diplomats in their air-conditioned offices forecast that this summer in the Middle East will be long and stifling, with storms a possibility.

Tomorrow: Feisal's pan-Islam policies stir shock waves in Middle East.

RUMANIA BOOSTING THE ANTE

By VICTOR ZORZA
The Manchester Guardian

LONDON — Some of the reasons for the new coolness between China and Rumania can be found in the speeches which greeted Chou En-laj, the Chinese prime minister, on arrival in Albania.

The conclusion of his Rumanian visit was not graced by a joint communique. The official news agencies of the two countries instead put out a "statement" to the effect that the two sides had "expressed their points of view" during a useful exchange of opinions, which lead to greater understanding between them.

There is no mention of any identity or even similarity of views of the topics discussed.

Chou was several hours late for his final public rally in Rumania, evidently because the Rumania hosts sought to prevent him from making the usual fire-eating anti-Soviet speech. The speech he did deliver was brief and off-the-cuff, which is most unusual on such occasions.

The Chinese have evidently judged it best not to alienate the Rumanians any further. But the bitterness with which they regard Rumania's "diplomatic" efforts toward joint Chinese-Soviet action to help North Viet Nam is suggested by the speech the Albanian prime minister, Mehmet Shehu, made in welcoming his Chinese ally.

The Albanian Communists, he said, would never be deceived by "acrobatic politicians" who were trying to bring about "common action with the Khrushchevite revisionists."

Neutral Mask

He further indicated who the unidentified politicians might be when he said they had tried, "under the mask of neutrality," to cause Albania to stop open polemics against the Soviet Union — which is the course of action the Rumanian have publicly urged on both sides in the Sino-Soviet dispute.

There were some, he said, who claimed to be neutral in this struggle, but such neutrality only worked in favor of the "revisionists." The time had now come for every Communist party to take full responsibility for its attitude — that is, presumably, to take a clear stand.

The Rumanian press has published friendly commentaries on the Chinese visit, but has not given any ground on the political issues. The Rumanians have thus shown that they could balance their recent objections to Soviet domination over the Warsaw Pact with resistance to Chinese political pressures.

This demonstration of independence has raised the political price that both Russia and China would have to pay in future for anything they may want from Rumania.

East Berliners head for home along Karl Marx Allee, the city's principal thoroughfare. Although it appears they have no love for communism they're applying their talents and resourcefulness to make the economy work.

A Young East Berliner Speaks About Communism

During a visit to East Berlin, Canadian Press reporter John Best talked about life under communism with an unusually outspoken East German. His frank views are related in this story.

By JOHN BEST

EAST BERLIN — He was born before the war but was too young to take part in it.

As a lad he experienced the full Wagnerian horror of the Berlin siege and can give you a running account of the battle between Nazi and Soviet troops.

Now he's a married man, reasonably content, well-educated and with a good income by East German standards. He also has decidedly undoctrinaire views on just about every aspect of the German and Berlin problems.

He apparently doesn't believe in communism — certainly not for Germany — but he's not notably anti-Communist either. More than anything he seems to be a realist and pragmatist.

If he's not necessarily an average East Berliner, he is at least a well-informed one, and a person with definite opinions of his own.

Gunter (not his real name) doesn't believe what the East government says about the Berlin Wall. The regime tries to spread the view that the wall was necessary to stop "provocations" from West Berlin, to halt currency speculation and other types of illegal trans-border actions.

Gunter sees the wall as people in the West see it: a device for preventing East Germans from running away. Even government officials privately admits the truth of this.

No Choice

"Let's face it," one official told me. "It was a question of closing the border or handing this country over to the West Germans."

In the 15 years preceding the erection of the wall in 1961, about 3,000,000 persons fled the Communist sector.

At the same time, Gunter, the realist, thinks the wall was necessary so that East Germany could begin "closing the gap between it and booming West Germany.

This statement seemed to hint at a curious contradiction in the collective attitude of East Germans to the system under which they are forced to live.

Although they have no love for the system — and the government recognized this by building the wall — they are, consciously or otherwise, applying their talents and their resourcefulness to make it work.

Certainly as Communist countries go, things are well-organized in the East German zone. The people probably live better than in most other Communist states — though conditions still can't compare with West Germany.

Close Ties

East Germany's economy is healthy — again by Communist standards — though closely tied to that of the Soviet Union. The emphasis has been on building up heavy industry.

The government is engaged in what appears to be a campaign to make more convincing East Germany's claim to be an independent nation, with East Berlin as its capital.

In different parts of the city new office buildings are being erected to accommodate government departments located until now in makeshift quarters.

The idea appears to be aimed at making East Germany look more like an established concern and less like a temporary phenomenon.

Gunter is rather proud of the success East Germany has achieved in economic reconstruction.

"You just can't imagine how hard it was in those early post-war years," he says with feeling.

No Grudge

He holds no grudge against the Russians for stripping East Germany of most of its industry, forcing it to start from scratch, while the Western Allies actually helped West Germany rebuild its economy.

His attitude is that since Germany lost the war it had to face the consequences.

But he does resent the imposition of what he considers an alien system on the country. It may or may not have been good for other East European countries, he says, but it was not suited to an advanced economy like Germany's.

He implies that the gap between the western and eastern sectors would be much narrower if East Germany weren't held back by communism.

He has a vague fear that reunification of Germany, should it come, would mean commercial domination of his part of the country by the West Germans.

But ask him point-blank whether he feels Germany should be reunified and he answers with a quiet but firm "yes."

Parliament's on the Move As MPs Fret Over Image

By DOUGLAS FISHER

OTTAWA — Parliament has been such a loser since 1962 that concern for it and doubts of themselves — individually, collectively, and about their leadership—became so general and sharp among MPs that it was really worse than among the public. Everyone, even the veteran idolators of Parliament like Gordon Churchill and Stanley Knowles, has been worrying about the image of Parliament and its future efficacy. The range of remedies suggested has been immense.

Fisher

No one has discarded his concern about Parliament. But there's a difference. A prowl around the lobbies, chats with the party House leaders, a look at the items seized and/or passed, and, particularly, a scanning of debates and committee records demonstrates that this Parliament is on the move—ahead. Almost every MP I meet insists that this is a good team, i.e. the House as a whole.

No. Partisanship hasn't disappeared. There is both internal and other party grumbling over the abilities of the party leaders. Also there is a gingerliness about the smooth pace of the past weeks. No one knows better than MPs that today or tomorrow the place could blow up—figuratively speaking. Most heartening of all, there's a tendency to appraise recent reform in procedure and committee work as interim matters, a workable base from which Parliament can reform further.

★ ★ ★

The quality of debate is up a little in my opinion. I've no measuring stick but speeches tend to be shorter and there is more attention to detail on clauses of bills as they move through. One senses that everyone is trying desperately to behave, to be constructive and co-operative.

Slowly, some good humor is permeating the chivying interjections. There have been some dandy speeches on complicated topics like the Canada Assistance Plan, the Bankruptcy Act, the correlation of various plans with the Canada pension system.

Some of the new MPs like Lewis Brand (PC—Saskatoon), David MacDonald (PC—Prince), John Reid (L—Kenora-Rainy River), Grace MacInnes (NDP—Vancouver-Kingsway) are solid performers. Even among a lot of platitudinous waffling on the Company of Young Canadians were some excellent practical suggestions and a modicum of idealism that is out of the House character of the past few years.

Best of all (it's hopeless to try to document it) more than a dozen committees are churning away at estimates, at bills, at general investigations.

New committee chairmen like Joe Macaluso (transport), Richard Cashin (industry, research), Grant Deachman (fisheries), Harry Harley (drug costs and prices) and Eugene Whelan (agriculture) are getting both an esprit de corps and a core of informed MPs.

★ ★ ★

The House leader, George McIlraith, says nice things about the spirit of co-operation. I gather that the caucus meetings of the three large parties have had a regular theme. It is: "Let's accomplaish something" and has run steadily above the usual tactical concerns over the other guys and what they're up to.

I have a hunch that several factors, not implicit in the House concern over image, are helping. Each major party has a number of men planning leadership campaigns and jockeying. This makes each of them somewhat introspective and constructive. Secondly, the shock of Prince Edward Island and especially of the Quebec election has nudged up more carefulness about the divisive French-English issue and made a federal election seem an even more dreaded prospect.

Thirdly, the two Liberal conferences—the Prairie one in August, the national one later—and the Tory meeting in November have become the aiming points for party policy differentiation (as well as strolls across the leadership stage).

Don't swear by it. Don't count on it. But the short-range prospect is for a quiet summer and an effective parliamentary session.

Don't give credit to anyone yet, except to the burgeoning sense around the House that it has the potential to be a winner.

Founders Of B.C.

Captain Quadra

The Spanish explorer Don Juan Francisco de la Bodega y Quadra's fame suffered at the hands of the English. He and Captain George Vancouver had agreed to commemorate their friendship by giving their names jointly to some headland or island.

They chose the island that brought them together and named it Quadra and Vancouver's Island and maps recorded it that way until the middle of the 19th century when common usage reduced the name to its present form. Quadra's name remains on a tiny island near Campbell River and on a Victoria Street.

Born of noble parents in 1743 in Lima, Peru, Quadra was second-in-command of an expedition to the Gulf of Alaska in 1775. After other Spanish captains seized Nootka in 1789 and came to the brink of war with England, Quadra was given charge of the Nootka negotiations.

Capt. George Vancouver, sent out to accept restitution, was wined and dined by Quadra. But the Spaniard was reluctant to abide by the treaty his country had signed, relinquishing its claims. In the course of their negotiations, Vancouver and Quadra, although unable to talk without interpreters, became fast friends. It was 1794 before the Spaniards finally returned control of the island to the English.

(B.C. Centennial Committee)

CITY TRUST

IF YOU ARE AGE 65 OR OLDER... THIS MESSAGE IS FOR YOU!

Effective immediately, a new program combining high interest Savings opportunities with Chequing privileges is available for persons age 65 or older. This savings/chequing account, when opened by an individual or on a joint name basis, permits ready access to all funds on deposit when required, and earns a ½% bonus over the usual interest rate of 4½% and therefore earns 5%.

FEATURES

— Free chequing privileges. Never a service charge no matter how many cheques you write.
— Initial deposits made on or before the tenth of the month earn interest from the first of the month.
— 5% interest calculated on minimum half yearly balance and credited to the account twice per year on April 30th and October 31st.
— Cancelled cheques and monthly statements will be provided on request.
— Deposits may be made in person or by mail. We pay postage both ways on all mail deposits.
— Flexibility . . . both a savings and current account with quick access to all funds on deposit.
— Present customers of City Trust may take advantage of this offer by advising the manager that they have attained age 65.
— Personalized cheques available for small charge.

We feel persons 65 or older are entitled to special interest, so for more information with no obligation, please contact the manager at

CITY SAVINGS & TRUST COMPANY
1306 Douglas St., Victoria, B.C. Phone 383-4141

Mais
FURNITURE AND APPLIANCES
1821 COOK ST. EV 5-2435

COMPLETE 3 ROOMS
58 BEAUTIFUL PIECES

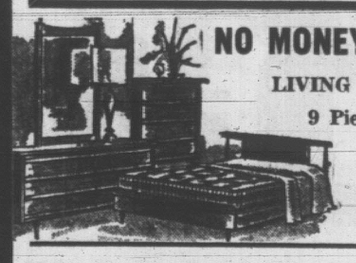

NO MONEY DOWN
LIVING ROOM
9 Pieces
BEDROOM
8 Pieces

KITCHEN
41 Pieces
Reg. value $599.50
ALL 88 PIECES FOR ONLY
$499.50

3 YEARS TO PAY—NO PAYMENTS TILL AUGUST

Many Other Groups to Choose from Also at Great Savings

BONUS BUY
9x12 RUG
ONLY $1.00

With every 3-room group, 9x12 rug, complete with felt underlay. Choice of colors and pattern. FOR ONLY $1.00

JAMES' BOYS GAVE 'ALL WE HAD'

Harry James wants to come back to Victoria.

"It's marvelous," the trumpeter said today just before he and his 22-piece band took off by private bus for Seattle.

"We had a really wonderful reception from your sailors, soldiers and airmen. They just shouted for more and we gave them all we had."

The Harry James band gave two concerts in the old gym at the Canadian Forces base at Esquimalt and the total attendance exceeded 1,400 — about 750 on Monday night, 650 on Tuesday.

The audience screamed for the old favorites Harry James made famous during the warring 40s — Sleepy Lagoon and You Made Me Love You — and the golden-toned trumpet was as magnificent as ever.

. . . CBC

Continued from Page 1

of the Vancouver Sun, to act as informal mediator.

Before the committee the co-hosts and other producers argued that management was ignorant of programming and that lines of communication were complicated and not working.

Management replied that the Seven Days producers were belligerent, continuously defying management and wanted to set up a corporation within the corporation.

The 3,700-word report based on evidence from 11 witnesses and several written briefs said the "malaise" in the corporation revolves around four major factors:

1. Absence of a grievance procedure to deal with internal conflicts in the production field.

2. Difficulty in reconciling the views of creative production personnel with those of management.

3. Problems arising from the distribution and exercise of authority at various levels of management.

4. CBC policy about public affairs programs.

The committee said improved constant communications between management and the production level can best be attained if there are senior vice-presidents responsible for programming and production in the English and French networks respectively.

SHOULD BE IMMEDIATE

These appointments should be made immediately and the men concentrate on news and public affairs.

"They should report directly to the president and the board with whom the ultimate responsibility should rest for the overall CBC operation."

The committee said a grievance procedure should be set up in the English network similar to one which has worked "with remarkably good results" in settling troubles within the French network since it was established following a 1959 producers' strike.

Occasional disputes are inevitable when producing radio or television programs on controversial issues, and they will spill into public unless dealt with rapidly and effectively.

"For instance, it was stated in evidence, that under an oral agreement of two years' standing no changes in artists and performers on a program would be effected without consultation with the producer concerned.

"This agreement appears to have been ignored in the case of Seven Days."

The committee said tensions are natural when creative talent associates with a managerial staff and the question is "not how one can eliminate all tensions but how the negative, destructive kind can be eliminated and the creative tensions retained."

No final program policy can be laid down and "those who would like to run a radio or TV network in a military fashion" would be very disappointed with the results."

COMPROMISE NECESSARY

Close and constant communication and compromise on the part of all parties is essential.

It said "extreme nervousness or jumpiness" by management over public reactions to programs and touchiness or irritability on the part of creative personnel "spell the very formula of disaster."

It said the fact it is almost impossible to assign responsibility for any breakdown in the system indicates that the degree of authority at each level in the corporation is not well defined.

There should be more opportunities for younger, more dynamic persons to reach top management and "the present failure to achieve this goal, indicates a certain amount of sclerosis has crept in."

The present definition of the president's functions is unfair to anyone holding the office.

"He is expected to be at the same time versed in all aspects of culture, political and social evolution; aware of all the latest developments in communication techniques as well as an able administrator capable of supervising the management of a budget that exceeds $100,000,000."

Canada Rapped On China Trade

By WILLIAM J. MACKIE

OTTAWA — Canada should be cut off from trading with the United States because she is trading with the enemies of the U.S., former vice-president Richard M. Nixon said bluntly during an interview in Chicago.

"Any country which chooses to trade with an enemy of the United States should not be allowed to trade with the U.S.," said Mr. Nixon, listing such nations as Canada and Great Britain.

The report of his hard hitting comments made following a speech he delivered denouncing the American foreign policy in respect to the Vietnamese war and published in the Chicago Tribune last Sunday.

"Resistance to aggression in Viet Nam is an absolute necessity," said Mr. Nixon. "A defeat or retreat in Viet Nam would mean that communism would engulf Southeast Asia.

"But the U.S. has been committed to the wrong kind of war there. A five or 10-year ground war can only serve the aggressors, the communists," he said. He warned that a protracted ground war in Asia has more chance of spreading into a world conflcit than a decisive short-term encounter that would be concluded before Red China has developed its capability of delivering an atomic warhead on a distant target.

Mr. Nixon said the Johnson administration should work to get allies to stop trading with North Viet Nam and then American air power should be used for strategic bombing of military targets to cripple Hanoi's ability to wage war.

This could be accomplished by using foreign aid funds as "a diplomatic lever," refusing to give any to those nations who continue to trade with North Viet Nam, Cuba and Red China, he said.

Mr. Nixon said a "bring the boys home from Viet Nam" trend is developing in the U.S. "not because the people are opposed to what we are doing in Viet Nam, but because of a truth gap."

He said: "Viet Nam has proven to be a massive failure in American foreign policy. We are fighting there with no help from our allies except Australia, New Zealand and South Korea.

"What we need now is preventive medicine for the future so that when the next commusist aggression comes, as it surely will and as it did in the Dominican Republic and in Viet Nam, the U.S. will not be standing alone in defense of the free world while its allies refuse to commit troops to the conflict and in fact continue to trade with the enemy."

He called on the U.S. to embark on a "crash program" to overhaul its global defense alliances so that it will never again find itself singe-handedly fighting communist aggression.

BUSINESSMEN!
BUSINESS GIRLS!
Want a good lunch? Want it quick?
No time to waste?
Your food is there, before you know it at the
QUICK LUNCH LOUNGE
in the
Dominion HOTEL
759 YATES STREET
Unbelievably reasonable prices!
Baron of Beef Sandwich: 95c
Giant Steak Sandwich: $1.50

CONCILIATION MAN NAMED

Conciliation officer Jack Sherlock has been appointed in the contract dispute between Nelson's New Method Laundries and it's 20 drivers here.

The drivers want a $15 weekly raise to bring them to $105 next year, plus an increase in the commission structure for domestic drivers. They are represented by Teamsters Union Local 464.

POSSIBLE BY YEAR 2000

When Canada Spaceman?

TORONTO (CP) — A Montreal space researcher said Tuesday Canada could put a man in space before the year 2000.

But the country has no space policy and is missing many opportunities for that reason, said Dr. Gerald Bull, director of McGill University's Space Research Institute.

He said Canada "can do a tremendous amount . . . with the type of budget we can afford. We could have a space project that would include a man in space. I don't think it would bankrupt the government. . . ."

"We are not talking about $7,000,000,000 a year — perhaps something in the order of $500,000,000."

Dr. Bull said in an interview space research could give Canada:

— An Arctic radio-television satellite system that would give reliable radio and television reception to the Far North;

— A navigation-type satellite that could examine precisely the geography and mineralogy of the country;

— A communications satellite that could transmit mail from coast to coast in half an hour.

Dr. Bull heads the high altitude research program (HARP).

Canada has shared the costs of the HARP project with the United States Army for the last two years, but recently decided that the current fiscal year would be the last in which it would help pay HARP's bill.

HARP makes use of obsolete naval guns to launch payloads into space. The eventual goal is to place a payload into orbit.

NOTICE

re Trade Mark on Fresh Oranges

The registered trade mark Sunkist is clearly stamped on the skin of only the very highest grade of California and Arizona oranges. Look for this Sunkist stamp—it is there for your protection in buying the finest quality.

Caution Genuine Sunkist Oranges are *never, never* stamped with any other name. If you are offered a substitute for Sunkist quality—remember that there is *no* substitute for the finest brand of oranges. If an orange is *not* stamped Sunkist it is *not* "just as good".

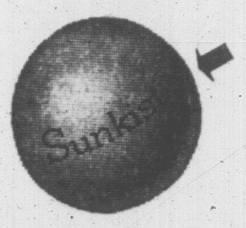

This notice is published in the interests of Canadian consumers by

Sunkist Growers

Your money can earn a guaranteed

6½%

in a Commonwealth Trust Term Deposit

Deposits in the form of Guaranteed Investment Certificates in amounts of $100 and upward earn a big 6½% from 5 to 10 years, and slightly lower rates to a minimum of 6% for 1 to 4 years. Interest per term is the highest in British Columbia. Certificates are fully guaranteed as to principal and interest. Bearer certificates for 1 to 5 years also available. Invest now – and watch your money grow.

TERM OF DEPOSIT	RATE OF RETURN
1 year	6%
2 years	6⅛%
3 years	6¼%
4 years	6⅜%
5-10 years	6½%

COMMONWEALTH TRUST COMPANY

727 FORT STREET

Phone 386-7781

Woodward's Record Sale!

Country and Western Favorites

COLUMBIA

- Ring of Fire, Johnny Cash
- Orange Blossom Special, Johnny Cash
- Blood, Sweat and Tears, Johnny Cash
- Johnny Horton's Greatest Hits
- Honky Tonk Man, Johnny Horton
- Ray Price's Greatest Hits
- Burning Memories, Ray Price
- Marty's Greatest Hits, Marty Robbins
- Hawaii's Calling Me, Marty Robbins
- Devil Woman, Marty Robbins
- The Spell of the Yukon, Stuart Hamblen
- The First Thing Every Morning, Jimmy Dean
- Town and Country, Flatt and Scruggs
- New Country Hits, George Jones

Capitol

- Six Packs to Go, Hank Thompson, (Mono only)
- Dust on the Bible, Buck Owens
- A Devil Like Me Needs an Angel Like You, Dick Curless and Kay Adams
- Roll Out the Red Carpet, Buck Owens
- Behind the Tear, Sonny James (Mono Only)
- Truck Roll, Red Simpson
- True Love's Just a Blessing, Sonny James
- String Along With the Blues, Roy Clark
- Tiger by the Tail
- Best of Buck Owens, Buck Owens (Mono Only)

RCA VICTOR

- I've Been Everywhere—Hank Snow
- The Best of Hank Snow
- I Want to Go With You, Eddy Arnold
- My World, Jim Reeves
- The Best of Jim Reeves
- Too Much Hurt, Don Gibson
- The Best of Skeeter Davis, Skeeter Davis
- Best of Sons of the Pioneers, Sons of Pioneers

MONO Sale Price 3.28

STEREO Sale Price 4.28

Come early and choose from Victoria's largest selection of records—past or present

Woodward's Mayfair Phone 386-3322, Outside Victoria, Zenith 6544 (Toll Free). Store hours: 9:30 a.m. to 6 p.m.. Evening shopping Wednesday and Thursday 'til 9. Closed Mondays.

Woodward's Records, Second Floor

FOUR KILLED

Damaged Tanker Rocked by Blast

NEW YORK (UPI) — Four men were killed and eight injured Tuesday when a series of explosions rocked the Alva Cape, the ill-fated British tanker anchored in New York since its disastrous collision with another ship 12 days ago.

Victims of the blast were salvage workers helping to unload a cargo of highly volatile naphtha.

Besides the injured, the Coast Guard said three men were missing.

TANKER A MENACE

Mayor John Lindsay, who flew over the stricken ship in a police helicopter five times, said he would order the Alva Cape out of New York Harbor. He said if the owners did not comply, he would ask the Coast Guard to declare the tanker a menace to navigation.

"We can't leave it in the harbor with all that naphtha aboard," Lindsay said. "We've been trying to get it out for quite awhile and couldn't."

The explosions occurred as a Coast Guard hearing was being held into the June 16 collision between the Alva Cape and the American tanker Texaco Massachusetts, which claimed 33 lives. The hearing was expected to resume today.

VICTIMS OF FIRE

The explosions struck at mid-afternoon and sent a thick blanket of smoke over the ship. Those who were not killed or injured by the blasts were the victims of the fire touched off by explosions.

Fire officials and Coast Guard sea and air rescue craft rushed to the ship's aid and prevented a worse tragedy by squelching the fire and guiding the injured to safety.

By evening, as steam still hissed from the hold of the ship, the Alva Cape listed six degrees to starboard as she rode at anchor.

SHE'LL JUMP AGAIN despite injuring her back in parachute drop in St. Thomas, Ont., Toronto model Mary-Lou MacDonald, Canadian women's champion, smiles from her hospital bed in Toronto. (CP Wirephoto.

Union Agent 'Encouraged' Disturbances

VANCOUVER (CP)—William Clement, personnel manager of Lenkurt Electric Co., testified in Supreme Court that former electrical workers' union business agent Art O'Keefe mingled with strikers during disturbances at the Lenkhurt plant and encouraged them to demonstrate.

Mr. Clement was giving evidence at the hearing of 29 persons charged with contempt following the disturbances May 11-13 which followed a wildcat strike at the Lenkurt plant.

"O'Keefe was mingling with the group and patting them on the back," Mr. Clement said.

The 29 are charged with ignoring two Supreme Court injunctions banning demostrations at the plant in adjoining Burnaby municipality.

The hearing continues.

LIFE at THE ROCKLAND ARMS!

It's quiet! It's comfortable! It's friendly! Close to town, near stores and bus, in an area of fine residences and magnificent buildings. One-Bedroom Suites from 117.50. 1030 Linden Ave. just off Fort.

Call Resident Manager at 383-0704
Or D.M.D. at 385-2488

STARTING JULY 1
DAILY SAILINGS
OF THE PRINCESS MARGUERITE
BETWEEN VICTORIA AND PORT ANGELES, WASH.

Now you can enjoy sailing the Canadian Pacific way to and from Port Angeles. Leave downtown Victoria — arrive downtown Port Angeles in a little over one hour! And it's such a convenient and delightful way to go to Seattle via the scenic beauty of the Olympic Peninsula.

Enjoy the extra pleasures that only luxurious Canadian Pacific Princess liners provide . . . spacious decks, comfortable observation lounges, dining room and coffee shop.

Here's another wonderful extra service provided only by Canadian Pacific — FREE ADVANCE AUTO RESERVATIONS! While there is usually space available for motorists, advance reservations enable you to enjoy your trip more with the assurance that you will go and return as planned. Passenger Fare Victoria - Port Angeles, $2.20 each way. Automobile, $6.00 each way.

Lv. Victoria 1:30 p.m.
Ar. P. Angeles 2:45 p.m.
Lv. P. Angeles 3:15 p.m.
Ar. Victoria 4:30 p.m.

For free advance auto reservations, phone your local Canadian Pacific agent—EV 5-7771 in Victoria.

TRAVEL Canadian Pacific
TRAINS / TRUCKS / SHIPS / PLANES / HOTELS / TELECOMMUNICATIONS
WORLD'S MOST COMPLETE TRANSPORTATION SYSTEM

Security, Not Pay Raise Said Labor's Top Concern

MONTREAL (CP) — Automation, dislodging men often beyond the age of re-training, is the greatest single factor in North American labor unrest, John Turner, federal minister without portfolio, said here Tuesday.

"Anxiety over job security and fear of unemployment is the prime cause of industrial dispute in North America today — not wages or working conditions," he told the St. George Kiwanis Club.

The Montreal St. Lawrence-St. George member of Parliament said the bargaining table, where contracts are hashed out, is obsolete. He warned against premature government involvement in a strike, which "destroys the basis of free collective bargaining."

With reference to so-called illegal strikes, he said:

"Strikes cannot be settled just by passing a law. No law is going to compel a man to work if he feels he is being unjustly treated."

Mr. Turner said recent strikes have demonstrated how vital transportation is to the national economy. A proposed national transportation policy would see established a single transportation board, assuming the functions of the current board of transport commissioners, the air transport board and the Canadian maritime commission.

The new board would also have jurisdiction over inter-provincial trucking.

He also said he would like to see Parliament get full live television coverage. He proposed a special channel for the broadcasts, in the high frequency range.

What Your Should Know About Your Wife

In July Reader's Digest, a humorous writer reveals the mature woman. It's all in fun, but food for thought. What's *your* wife's reaction to taking out the garbage and fixing the vacuum cleaner? What does she say when you overdo things? Has her cooking improved? You'll want to read this article in July Reader's Digest now on sale.

Woodward's

Camp needs that add comfort and pleasure to outdoor living! Shop! Save!

Pioneer Sleeping Bag
5 lbs. Celacloud with non-sheen cover and sportsman lining with full zipper. Size 72"x84".
SALE PRICE **17.88**

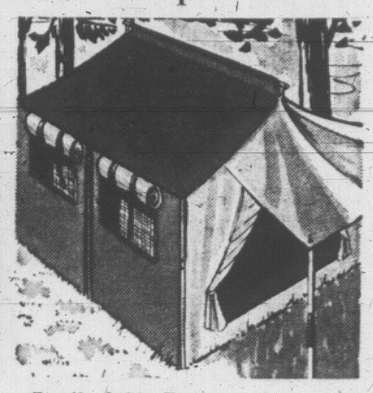

Family Cabin Tent
Spacious and airy canvas tent with 5'6" walls, adjustable metal pole, pegs, ropes, 4 large windows, zippered door. 8'x10'.
SALE PRICE **64.88**
9'x12' **79.88**
Tourist, 9'x9', **39.88**

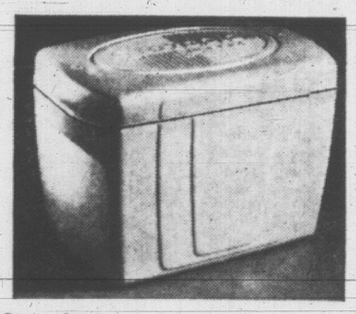

Camp Cooler
Keep foods fresh and cool for days in this spacious and convenient styrofoam cooler. Light-weight, easy to clean, and compact for packing with holiday luggage.
SALE PRICE **4.88**

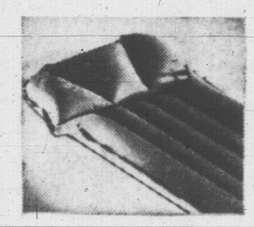

Air Mattress
The "Loch Lomond" by "Sea Esta" of Scotland. Sturdy, rubberized canvas, 5-tube construction. Separately inflated pillow. Size 30"x72" (deflated) **5.98**

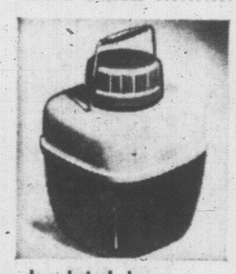

Insulated Jug
1 gallon, triple insulated hot and cold.
SPECIAL **4.49**

Camp Cot
3 position for lounge bed or chair **9.88**

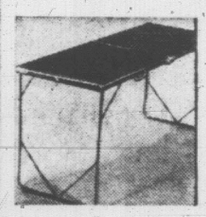

Folding Picnic Table
60"x24"x28" **9.88**

Woodward's—Sporting Goods, Main Floor

Epic Deluxe 2-Door Sedan

Epic is a car and a half. One half fun. One half economy. At one half the big-car price. At your Chevrolet-Epic dealer's just $1,842.*

Epic fun is the best kind. Because it costs you the least. Whether you're shopping in town or heading off on a summer holiday, Epic takes you in style with 50-horsepower performance plus a road-smoothing ride. And Epic's got the kind of penny-pinching economy and dependability good times thrive on. Make *your* good times thrive. Get an Epic. The deals are irresistible right now.

EPIC
That Tough Little Car from General Motors

GM CANADA
* Suggested maximum retail delivered price of an Epic Standard 2-Door Sedan with heater and defroster at VICTORIA
Price quoted includes delivery and handling charges and Federal Sales and Excise taxes. Provincial and local taxes and licence are not included.

Authorized Epic Dealer in Victoria

Morrison Chevrolet Oldsmobile Ltd.

Phone: 385-5777 — 3050 Douglas at Finlayson, Victoria

SALE of
REO PAINTS
For Walls, Wood, Concrete, Stucco!

Quart **1.79** Gallon **5.99**

Easy-to-Apply, Long-Lasting Paint, in Finishes for All Indoor and Outdoor Surfaces — SAVE!

- **Reo Tone Flat Interior Latex** — For living and dining rooms, etc.
- **Reo Lustre** — Semi gloss latex for kitchens, bathrooms, and woodwork.
- **Reo Glo**—Semi gloss enamel, kitchens, bathrooms, etc.
- **Reo Perm** — Exterior oil paint.
- **Reo Gard**—Exterior latex for stucco and masonry.
- **Reo Namel**—For porches, cement or wood surfaces.
- **Reo-tred Latex**—For concrete floors and stairways.

Also . . . primers, and undercoats.

Woodward's—Paints, Main Floor

Woodward's Mayfair Phone 386-3322, Outside Victoria, Zenith 6544 (Toll Free). Store hours: 9:30 to 6 p.m. Evening shopping Wednesday and Thursdays 'till 9 this week only.

VICTORIA NOT DIRTY, MAYOR TELLS CHAMBER

Victoria's streets would be cleaner if the public used litter baskets more frequently says Mayor A. W. Toone.

Answering criticism from the Victoria Chamber of Commerce regarding untidy streets, the mayor said he felt Victoria was reasonably clean.

"We have a 15-man crew—14 men and a foreman—working steadily at the task," he said. "It would appear to me that our streets are fairly clean. There is room for improvement it is true and maybe the Chamber of Commerce can help us in this.

"If we can educate the public to use litter baskets and take a pride in their city things could improve."

The mayor noted that the downtown area is swept every night between midnight and 8 a.m. while other streets have less frequent cleaning schedules.

Go-It-Alone Library More Costly—Toone

Oak Bay might find it more costly than it thinks to establish its own library.

Mayor A. W. Toone, commenting on a proposal made by Oak Bay Coun. Frances Elford, said Tuesday any municipality setting up its own library would eventually pay more than it would if it joined the regional library system.

Coun. Elford, in a written brief presented to Oak Bay council Monday night, suggested the municipality take a close look at the final draft of the library agreement before attaching an official signature.

CHEAPER

She further suggested that Oak Bay could establish its own library for between $35,000 and $40,000 a year.

Oak Bay pays $73,000 a year to use the Victoria library facilities.

Coun. Elford said the balance of the money could be used to purchase reference material "to augment the reference department in Victoria."

Mayor Toone said he was reluctant to comment on what appeared to be an internal matter for Oak Bay council.

"But I do think that Victoria has gone a long way to try and work out a library agreement which would be beneficial to the area as a whole," he said.

"The final draft of the agreement, worked out between the other reeves and myself, will be going out today. I think it comes as close as we possibly can to conforming with the recommendations of the experts."

EXORBITANT

Coun. Elford termed the fees to be paid by other municipalities as "exorbitant" and urged Oak Bay council to seek alternative methods of financing a library.

"There is no doubt in my mind that any municipality deciding to separate will find that its library costs will be much greater," Mayor Toone said.

HOME GARDEN

Rose Has Followers But Iris Well Liked

By HILDA BEASTALL

The title Queen of the Flowers is variously bestowed on the rose, chrysanthemum, rhododendrom, gladiolus or iris accordinghto the specializing group on enthusiasts concerned. The delphinium, Day-lily, and African - violet are also contenders for the crown.

Hilda

As an extensive genus of wide variation in habit, the iris has plenty of followers, though locally it is likely that the tall German, or bearded, iris is most widely grown.

Few plants have the charm, grace and color of these irises, for their heights range from the dwarfs (pumila irises) of three or four inches to the giants reaching to five feet or more, wher grown with a little shade.

BEARDED PARTS

While the bearded section of the iris genus is accommodating, there are a few basics to be provided.

A garden soil predominantly gravelly, drying-out in summer and draining in winter, with practically full sun all day, provides the essentials for fine blooms.

One of the finest iris gardens I have known locally was situated in an open sunny area on a hil, where tall Douglas firs cast dappled shade for part of the summer afternoons.

The range of colors now available in these irises is truly remarkable. From the blues and yellows of 60 years ago have come every shade and tone imaginable, with the pinks and reds improving each year.

The straight sword-like leaves are essentially part of the graceful iris picture, for they commence growing in earliest spring and remain as an attractive feature until late summer.

BLOSSOM CUT

Some of the early varieties of these irises have now finished their flowering, and need to have the blossom stem cut off. The leaves should remain as long as possible.

A decision must be reached as to whether lifting and division of the roots (known as rhizomes in this iris) is needed.

This attention is necessary just about every three years, for during that time, new rhizomes crowd the old ones, and poor flowering will brcome apparent.

How to divide and replant these irises will be dealt with in a later column.

HEARING URGED

Committee Split On Campsite Plan

Saanich lands and planning committee recommended Tuesday night that public hearings be called into applications for a trailer campsite and a pet burial park.

Earlier, council referred the trailer campsite to the committee and decided against the animal cemetery.

Chairman Coun. William Campbell had to cast the deciding vote after a 2-2 tie on a motion for a public hearing on the campsite, at the northewest corner of Sayward and Lochside.

"I am totally and unalterably opposed to this use on this site," said Reeve Hugh Curtis.

"It would be folly to permit this use in an area destined to be residential."

He was supported by Coun. Digby Kier but Couns. Leslie Passmore and William Noel disagreed.

PREDICTS REJECTION

However, Coun. Passmore said while he disagrees, a public hearing "will be a waste of time" because it would be rejected.

The committee was told the planned campsite would only be used for four months in the summer for tourists. Trailers would be limited to 20 feet in length with no more than 40 on the 4.6-acre site.

On the pet burial park, applicant G. J. Thompson, 4987 Old West Saanich Road, said it would be no nuisance, inconvenience or embarrassment to anyone.

He believed animals should be disposed of in a hygienic manner. The cemetery would be situated on part of five acres of wooded property.

"NO HARM"

"I see no harm," said Coun. Noel. "A lot of pet lovers think more of their dogs than their mothers-in-law."

The committee will recommend to council that the previous motion rejecting the application be rescinded and the application reconsidered.

Another rezoning application turned down by council also got a recommended "no action" from the committee.

Mrs. M. C. Jaques, 5087 Del Monte Avenue, sought reconsideration of an application for boarding kennel and dog breeding.

Committee members stood by council's earlier objections to this use in a good residential district.

NDP Plans Picnic

The annual picnic of the New Democratic Party on southern Vancouver Island will be held Sunday, July 24, at Sea Bluff Farm on Witty's Lagoon Road. Picnic runs from 2 p.m. to 6 p.m.

U.S. FIRM TO SURVEY CONVENTIONS

Victoria's convention centre committee agreed Tuesday to hire the Portland firm of Lund, McCutcheon and McBride to start a survey of convention needs in the city.

The Portland firm, one of two bidding for the job, will start its survey in about three weeks and have its report ready six weeks after the survey starts.

It will advise on the size of convention centre the city needs, the design and location of the building and how to attract more conventions to the city.

City council has earmarked $3,000 for the survey.

Sands
Funeral Chapels
Victoria
EV 3-7511
Sidney
656-2932
Colwood
GR 8-3821

"In Their Cameras, Radios, Motorcycles and now their Automobiles, Japanese Manufacturers offer the buyer, HONEST VALUE AT A VERY REASONABLE PRICE. The DATSUN* SEDAN is a fine example. It gives the most big car comfort we've run across in any small car. Also sturdy construction and outstanding economy."

—Reprint from Motor Trend Magazine

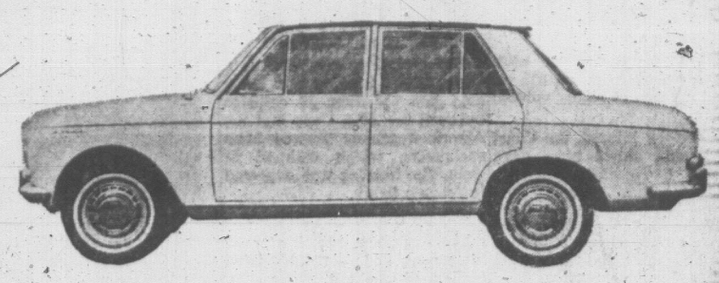

Beautiful DATSUN 4-DOOR SEDAN

More Room, More Power
More Performance
More Extras, just

$1795 FULLY EQUIPPED

DAVID MOTORS LTD.
1101 YATES 386-6168

— Growing with Victoria —

NEWSPAPER ADVERTISING STIMULATES BUYING

Woodward's

HUSH PUPPIES for All the Family, in a Big Clearance of Discontinued Styles!

Shop 9:30 a.m. to 9 p.m. Wednesday and Thursday. OPEN ALL DAY SATURDAY

Men's and Boys'
Slip-On or Tie Styles . . .
Sizes 6 to 12 Collectively

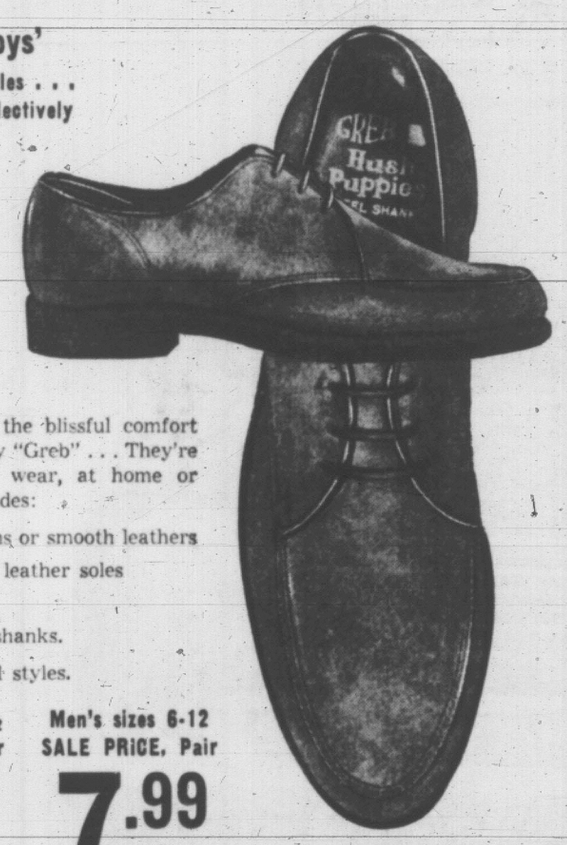

Treat yourself to the blissful comfort of Hush Puppies by "Greb" . . . They're great for holiday wear, at home or away. Group includes:

- Brushed pigskins or smooth leathers
- Foam crepe or leather soles
- Slip-ons or ties
- All with steel shanks.

Not all sizes in all styles.

Boys' sizes 1-5½ SALE PRICE, Pair 5.99

Men's sizes 6-12 SALE PRICE, Pair 7.99

Woodward's Men's and Boys' Shoes, Main Floor

Women's and Children's
Slip-On or Eyelet Ties
Smooth or Grained Uppers

Manufacturer's clearance of discontinued styles in Hush Puppies. Included are:

- Women's eyelet ties in black or beige leathers, or riverbed pigtex
- Women's Slip-ons, with paleface pigtex uppers.
- Children's, 2-eyelet style, in paleface or cinder.

Women's SALE PRICE, Pair 6.99

Children's SALE PRICE, Pair 4.99

Woodward's Women's and Children's Shoes, Main Floor

Entertainment on the Go . . . with Portable TV and Radio

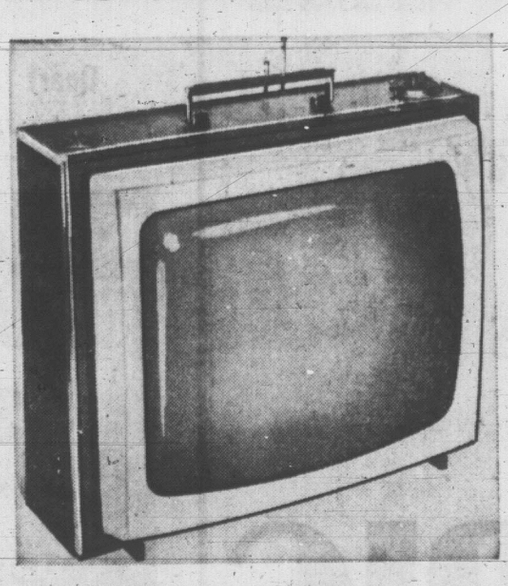

"Admiral" 21" Portable
$20 Trade-In Offer!

A great companion for summer entertainment, on the patio, at the seaside resort, or camping. Famous "Admiral" . . . a make that assures you of top performance and lasting satisfaction, featuring two side-mounted speakers, built-in 2-prong antenna, pre-set fine tuning. Complete with stand on easy rolling casters.

Price, 249.95
Trade-in, 20.00
SALE PRICE 229.95

Solid State Transonic "14"

Keep tuned to news, music, chit-chat, wherever you are, with this Transistor Radio. Features 2 short-wave bands.

- AM-FM band, FM-AFC (automatic frequency control)
- One long-wave band
- Fine tuning, for clear, resonant sound
- Indicator light on dial
- Simplified "solid state" construction.

Price 69.95

Buy on Terms: 5.00 per month

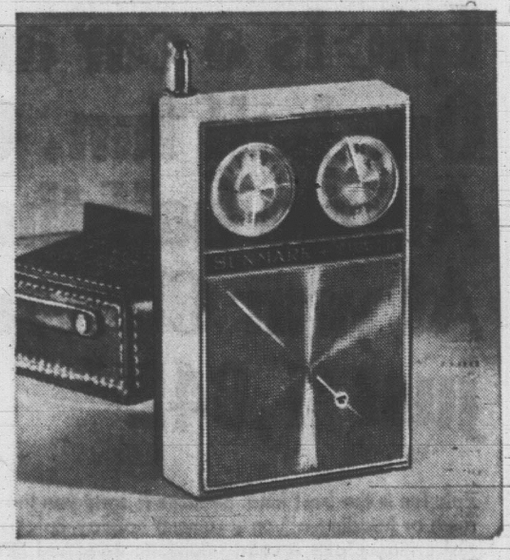

"Sunmark" 10 Transistor AM/FM Radio

A "little" radio with big features for good performance! Features: Frequency modulation (FM) broadcasts on VHF (very high frequency) ranging from 86 to 108 megacycles.

- 10 high sensitivity transistors and fine miniaturized components for clear and resonant sound. Uses economical batteries.

Price 21.95

Woodward's Television and Music Centre, Second Floor

Victoria Man To Judge PNE Dog Show

A feature of the 1966 Pacific National Exhibition will be the three championship dog show and obedience trials.

To be held in the Forum, the dog show will be presented August 20, 22 and 23, and the obedience trials will be held August 24.

The PNE will feature a salute to the B.C. Centenary with a Centennial Jamboree. It runs from August 20 to September 5.

The dog show is expected to draw entries from throughout the Pacific Northwest and from other parts of Canada and the United States.

Judges will be R. A. Cross of Victoria; William Semple of Regina; Vincent Perry of Conoga Park, California, and O. C. Harriman of Pebble Beach, California.

Judge of the obedience trials will be Miss Joy Curran of Vancouver.

Junior handling classes for youngsters will be held on August 22 and 23. Judge of this event will be Mrs. Elsie Murray of Vancouver.

RENT BREAK SAVES FAIR

SEATTLE (AP)—Four years after the 1962 Seattle World's Fair, liquidating trustees are closing the books with a $99,508 profit for the state of Washington.

A report Tuesday gave that figure for the fair corporation with all assets accounted for, and all bills and claims settled. A rental claim from the city of Seattle for $812,000 was settled for $118,000, while more than a dozen lawsuits from concessionaires and others were solved for a total of about $700,000.

Attention Property Owners

Stucco, Masonry, Block Bldg. expertly repaired and painted with new exclusive colorseal. Available in a number of beautiful colors.

Savings of 40% on orders taken in July only. FREE estimates and easy terms.

WESTERN STUCCO RENEW
386-9172

O.F.C.
CANADIAN WHISKY
One of Canada's 3 Great Whiskies
PROUDLY EXPORTED TO MORE THAN 50 COUNTRIES
DISTILLED, MATURED AND BOTTLED IN CANADA BY CANADIAN SCHENLEY DISTILLERIES LTD.

This advertisement is not published or displayed by the Liquor Control Board or by the Government of British Columbia.

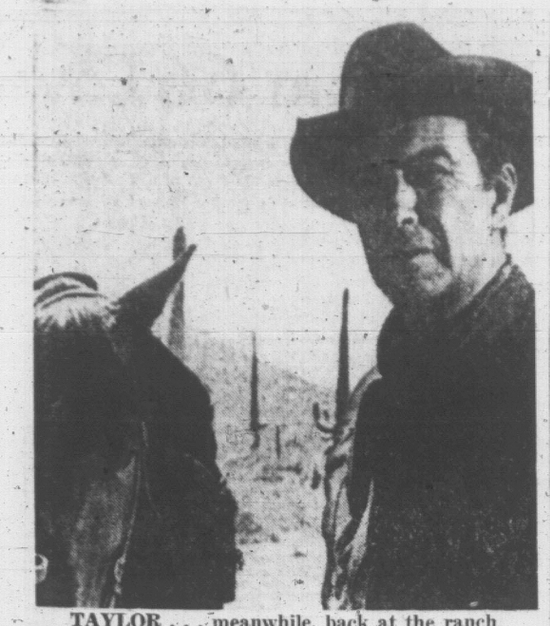

TAYLOR . . . meanwhile, back at the ranch

GARBO WAS HEAVY

Robert Taylor Back Not Quite So Skinny

By BOB THOMAS

HOLLYWOOD (AP) — Robert Taylor is back making a movie at MGM.

That should evoke a rush of memories for the movie buff. All those wondrous old films: Camille, Waterloo Bridge, Broadway Melody, Johnny Eager, A Yank at Oxford, etc.

And what about these titles: Wicked Woman, Society Doctor, Gorgeous Hussy, Her Cardboard Lover, Times Square Lady, etc., etc.?

All these films and many more were made by Taylor during the longest contract ever fulfilled by a Hollywood star. He signed with MGM in 1934 when he was Spangler Arlington Brough, just out of Pomona College. His exclusive contract ended in 1958, but he remained until 1961 on a non-exclusive basis.

Now he's back playing in a western, Return of the Gunfighter.

At 54, Taylor's face is a bit more seamed, but his figure remains a trim 175. The famous Taylor hairline, widow's peak and all, is the same as ever.

"I was skinny as a rail back in my early days here," he recalled. "I think I weighed 150 pounds when I made Camille. I had to sweep Garbo into my arms and carry her and I almost didn't make it. Those petticoats she was wearing must have weighed 50 pounds."

Whereas he started his career as a romantic leading man, Taylor has specialized in westerns in recent years. He did his stint in television with his Detectives series, which lasted three years. Now he prefers to stick to features.

"I just want to make enough money to pay my bills," he said. "That usually amounts to a couple of pictures a year. And I try not to plan them during the fishing season."

Fishing is almost another profession for Taylor. Luckily his wife, the German beauty Ursula Theiss, shares his love of angling. The couple and their two children spend vacations on the Colorado River, where they keep a cabin cruiser.

"That's where we're heading as soon as this picture is over," he said.

FESTIVAL OPENS TONIGHT BUT BALLET EYED

There's No Doubt About Main Event

By TOM CARNEY

VANCOUVER (CP) — Showing giant flowers on the patio and record advance sales in the box office, the ninth annual Vancouver Festival opens tonight with the Vancouver Opera Association's production of Hansel and Gretel.

The month-long festival will include the complete Bolshoi Ballet as well as musicals, concerts and films.

Flowers 10 feet high have been placed on the patio of the 2,800-seat, $6,000,000 Queen Elizabeth Theatre for opening night. Free candy and food will be distributed and the audience may dance in the lobby following the opera.

Premier W. A. C. Bennett and festival president R. A. C. Douglas, a city lawyer, will officially open the festival.

The Bolshoi Ballet, making its Canadian debut, will be the festival's smash hit. The Soviet company presents Swan Lake July 19 and 20, Don Quixote July 21-22, ballet highlights July 23 and Giselle July 24.

BOLSHOI BIG DRAW

A festival spokesman said advance sales up until Tuesday totalled $197,000 with Bolshoi performances accounting for $110,731.

Not counting the featured Bolshoi performances and the 1965 feature, the Royal Ballet, advance sales for the 1966 festival are still $59,000 ahead of the 1965 figure, $36,000 ahead of the comparable figure for 1964 and $44,000 ahead of 1963.

The 1966 festival, with an over-all budget of $475,000, is managed by Vancouver impresario Hugh Pickett, who replaced William Crawford III, general manager and artistic director who quit last year in a dispute over budget funds.

Other highlights of the 1966 festival include:

—Big Soft Nellie, a play by Henry Livings, produced by the Playhouse Theatre Company and directed by Malcolm Black, July 1-9;

—Oliver, starring Jules Munshin, freely adapted from Dickens' Oliver Twist by Lionel Bart and produced by the Vancouver Festival Society, July 9-16;

—The Threepenny Opera, written by Bertolt Brecht and Kurt Weill, produced by the Playhouse Theatre Company, July 13-31;

—John Ogdon, famed pianist, accompanied by the Vancouver Symphony Orchestra conducted by Meredith Davies, July 27-28;

—An evening of National Film Board productions, a selection of award winning films, July 25;

—Mireille Lagrace, an organ recital, July 7.

Wage Fight Patched Up, Opera on

MONTREAL (CP) — Verdi's Rigoletto was performed at Place des Arts Tuesday night after settlement of a wage dispute between the touring Teatro Regio di Parma and impresario Sam Olan.

The agreement is described as only a stop - gap measure to solve the payment dispute which resulted in the cancellation of Monday night's performance.

Dr. Giuseppe Negri, director of the company, said Monday the troupe had been advanced only $6,000 of $57,000 owed.

Mr. Olan said enough money was being held by the Montreal Trust Company to pay the performers in full and "all they had to do to get paid was to complete all their appearances as scheduled."

He said the new agreement provides that performers will be paid every day until the end of their stay in Montreal. Mr. Olan said he had lost some $100,000 because expenses were higher than expected.

JOHNSON OFFERS AID

Meanwhile, a personal representative of Premier Johnson said Tuesday the government is prepared to absorb part of the deficit—now well in excess of $100,000—if the promoters default on further payments.

The justice department said an investigation launched into the conflict early Tuesday likely would be suspended. The investigation turned up no evidence of fraud.

Party Founder Dies

ISTANBUL (Reuters) — Fuat Koprulu, former Turkish foreign minister and one of the founders of the country's Democrat party, died here Tuesday at 76. It was while he was foreign minister that Turkey entered the Atlantic Alliance.

Plane Kills Youth

TAXARKANA, Ark. (AP)—A 14-year-old boy was killed Tuesday when hit in the back by a low-flying airplane. Jimmie Dwayne Sims was hit by a wheel of a crop-dusting plane.

TILLICUM OUTDOOR
BURNSIDE AT TILLICUM — EV 2-7511
BOX OFFICE OPENS 8:15
Monday—Thursday: Seven Faces of Dr. Lao — Arthur O'Connell, Barbra Eden
Cartoon Sundown: Sons of Katie Elder — John Wayne - Dean Martin
Sleep checks Mon., Tues., Wed. Enquire at Box Office.

GEM THEATRE SIDNEY
"Carry On Jack"
In Color
Kenneth Williams, Juliet Mills
Adventure and Piracy on the high seas as the Carry On Gang sail the Spanish Main on a sea of laughter
Adult Entertainment
Last showing tonight—7:45

Doors 6:30, Show at 6:50 and 9:00
You'll Fall in Love with "A Thousand Clowns"
HAGEN-BARKER-INC. presents
Jason Barbara Robards - Harris
in a thousand clowns
Released thru UNITED ARTISTS
Coronet
826 YATES ST. 383-6414

DANCING
San Francisco's Don Crawford and the Right People Nightly, 9-3
A-GO-GO
1206 Wharf 386-9513

The COACH and FOUR
Friday and Saturday
"THE TALISMEN"
Dancing and Dining 'til 12
★ Free Parking at the Langley Street Parkade
388-5832

CRYSTAL
PUBLIC SWIMMING
THURSDAY
10:00 - 12:00
12:30 - 5:30
7:30 - 9:30
FRIDAY
10:00 - 12:00
12:30 - 5:30
7:30 - 9:00
GARDEN

OPENING NIGHT
SUNDAY, JULY 3, 8:30 P.M.
SUMMER ICE SKATING
MON. - WED. - FRI. - SAT. AND SUN.
ROLLER SKATING
AS USUAL
8:00 TO 10:30 P.M.
ESQUIMALT SPORTS CENTRE

SELL-OUT
DRASTIC PRICE SLASH
TELMAC
NO MONEY DOWN

RED LION INN
BUFFET LUNCHEON
Mon. Thru Fri.
11:30 to 2:30
3366 DOUGLAS

Malahat Drive Lovely!
SPECIAL LUNCHEON
12 to 1 p.m. daily, $1.50
Dinner, 6-7 p.m., $2.50
Shawnigan Beach Hotel
Shawnigan Lake

THE TALLY-HO HOTEL
presents a delightful
SMORGASBORD LUNCHEON
Wed. - Thurs. - Fri.
12 to 2:30 p.m.
$1.50 Per Person
Regular Menu Available
3020 Douglas St.

SEE
Over 100 Life-size Josephine Tussaud Wax Figures of Famous People in the Crystal Garden
ROYAL LONDON WAX MUSEUM
OPEN DAILY
9 a.m. to 10:30 p.m.
Sundays, 12 noon to 10:30 p.m.

Sunday Dining
5 p.m. to 9 p.m.
Businessmen's Luncheon
Daily from 11:30 a.m.
Enjoy the Music of Beven Gore-Langton
Res. 386-7222
"Victoria's Only Waterfront Restaurant"
OAK BAY MARINA RESTAURANT

TWICE A DAY, EVERY DAY, ALL WEEK LONG
GROUP SPORTS FISHING
Mv. LAKEWOOD
OAK BAY MARINA

THE CAGE
DISCOTHEQUE
OPENS TONITE
TOP BANDS
and
DANCING, 7-12
1610 OAK BAY AVENUE

McPherson
THEATRE RESTAURANT
OPEN DAILY
11 A.M. — 12 P.M.
SERVING
• Businessmen's Luncheon • Afternoon Teas
• Full Course Dinners • Late Night Snacks
FREE PARKING AT FISGARD PARKADE 388-4741

RECOMMENDED?
"YOU BET!"
I'M A GOOD GUY
HEADING TO THE
'Guys'-N-'Gals'
ROLLER PARTY
FRIDAY NITE, 8 P.M.
VICTORIA MEMORIAL ARENA

HELD OVER BUT HURRY!
ALL VICTORIANS WANT TO SEE THIS BRITISH ACADEMY AWARD WINNER!
ADULT ENTERTAINMENT
"'THE IPCRESS FILE' IS A TAUT, TINGLING FILM!" —McCALL'S
THE IPCRESS FILE
A UNIVERSAL RELEASE
TECHNICOLOR TECHNISCOPE
STARRING MICHAEL CAINE, the New Star from Britain
PLUS NEWS AND SHORT
OAK BAY
Complete Shows, 7:00 - 9:05
Doors, 6:45, Feature, 7:19 - 9:24
2184 OAK BAY AVE.

NEVER BEFORE SEEN ON THE SCREEN..
SLAVE TRADE IN THE WORLD TODAY
RESTRICTED — No Admittance To Persons Under 18
Every incredible scene is real! This is the SHOCK of your life!
EASTMANCOLOR
Box Office Opens 6:45
Complete Shows at 7 p.m. and 9 p.m.
FAX Cinema
QUADRA at HILLSIDE

WINNER OF 5 ACADEMY AWARDS
BEST PICTURE OF THE YEAR!
15TH WEEK
RODGERS and HAMMERSTEIN'S
THE SOUND OF MUSIC
starring JULIE ANDREWS
Good Seats Available All Performances
Color — Stereophonic Sound
ODEON
780 Yates — 383-0513
Matinees: 2 p.m., Wed., $1.50
Evenings: 8 p.m., $2.00, $2.50
Mats., Sat. & Hol.: $1.50, $1.75
Reserved Seat Box Office Open 11 a.m. to 8 p.m. Daily
★ SPECIAL MATINEE — JULY 1ST TICKETS NOW ON SALE ★

JAMES STEWART
RICHARD ATTENBOROUGH PETER FINCH
HARDY KRUGER ERNEST BORGNINE
ENDS TONIGHT
THE FLIGHT OF THE PHOENIX
FLIGHT INTO DANGER!
in Color
He broke all the rules—to gamble with their lives!
FEATURE STARTS AT 1:15, 3:45, 6:15 and 8:50
Last Complete Show 8:40
Royal
A FAMOUS PLAYERS THEATRE

"THE BIGGEST, NOISIEST AND NAUGHTIEST OF THEM ALL"
TIME MAGAZINE
He's that playboy trouble-shooter who always knocks 'em dead!
The Slaygirls will slay you!...
COLUMBIA PICTURES presents
Dean Martin as MATT HELM in THE SILENCERS
At 1:05 3:06 5:07 7:08 9:15
STELLA STEVENS · DALIAH LAVI · VICTOR BUONO
ARTHUR O'CONNELL · ROBERT WEBBER · JAMES GREGORY
ROGER C. CARMEL · BEVERLY ADAMS as LUCKY KRAVEAT · and CYD CHARISSE
A HERBERT B. SWOPE, JR. production
COLUMBIACOLOR
STARTS TOMORROW
Royal
A FAMOUS PLAYERS THEATRE

Now Tom and Irma... are side by side!
DOORS OPEN 12:00
RESTRICTED — No Admittance to persons under 18.
THE ACADEMY AWARD WINNER BEST PICTURE (1964)
COLOR TONY RICHARDSON'S Tom Jones
ALBERT FINNEY/SUSANNAH YORK/HUGH GRIFFITH
EDITH EVANS/JOAN GREENWOOD/"TOM JONES"
MIRISCH COMPANY presents EDWARD L. ALPERSON
JACK LEMMON SHIRLEY MacLAINE
BILLY WILDER'S IRMA LA DOUCE
COLOR Adult Entertainment
Today Capitol A Famous Players Theatre
Note Special Times:
Tom Jones at 12:05, 4:40, 9:25
Irma La Douce at 2:15, 7:00

FOLLOW THIS VICTORIA ENTERTAINMENT GUIDE

BUTCHART GARDENS . . . ROMANTIC AFTER-DARK ILLUMINATION . . . RESTAURANT. Planned and planted so the gardens are always at a peak of perfection. So lovely! So fragrant! Make a special trip to enjoy the roses. After dark the entire 30 acres are romantically illuminated. Featuring the fabulous Sunken Garden and the Lake Garden with its spectacular "Ross Fountains." In design and color the effects seem almost endless. World travellers exclaim they have never seen anything so beautiful. Delicious lunches and afternoon teas served daily 11 a.m. to 5 p.m. in the Flower Restaurant. Visit the Gift Shop. Buy Butchart Garden seeds of your favorite flowers. Continuous coffee bar service. Admitting gates open daily, 9 a.m. to 11 p.m. Lights off one hour later, 12 midnight.

ROYAL LONDON WAX MUSEUM in the Crystal Garden. A must in Victoria. And now the "Pieta"—after Michalangelo's famous sculpture re-created life-size in wax. Over 100 Josephine Tussaud wax figures. They seem alive. See the Hall of Famous People! Animated Enchanted Fairyland; The Chamber of Horrors. Open daily 9 a.m. to 10:30 p.m.; Sundays, 12 noon to 10:30 p.m. Operated by Lanewood Galleries Ltd., 388-4461.

FOREST MUSEUM—Collection of historic logging equipment and early vehicles displayed in lake shore park amongst virgin timber; take a ride on a logging railroad with genuine steam locomotives. Open daily 10:30 a.m.-5:30 p.m. One mile North of Duncan (40 miles North of Victoria) on Trans Canada Highway. Operated by Cowichan Valley Forest Museum—a non-profit society.

SHERWOOD FOREST TRAILS, TREE HOUSES AND FORTS; also 5-hole mashie golf course, 350 yards long. Clubs and balls provided. All this and more available free of charge to guests and meal guests at Shawnigan Beach Hotel. 45 mins. from Victoria over famous Malahat Drive. Turn at Mill Bay for north end, Shawnigan Lake. Lunch 12-1, $1.50; dinner 6-7, $2.50 daily. Tel. 743-2312.

UNDERSEA GARDENS—See the beautiful and mysterious world on the ocean floor through windows under the sea. Over 3,000 marine creatures in their natural ocean habitat including octopuses, sharks, wolf eels, sea flowers. See divers wrestle giant octopuses and handl. dangerous wolf eels. Open daily, 9 a.m. to 10 p.m.

HEATHERBELLE OUTDOOR DOG THEATRE—Opens July 1st. 30 fully costumed dogs—25 spectacular live acts. One hour stage shows daily 2:15, 3:15, 7:30, 8:30. Evening shows illuminated. Comfortable seats. 4551 West Saanich Rd. (Highway 17-A). GR 9-2651.

"FRONTIER VILLAGE" MUSEUM GHOST TOWN—Two acres of early western, walk-in buildings. Wagons, machinery, Indian arts. Hundreds of antiques. Completely landscaped, no dust or dirt. 6 miles out Hwy. 1 from Hwy. 17 watch for road signs. Open 8 a.m. to 10 p.m. daily. 478-2292.

FABLE COTTAGE—Incredibly different! Be sure to visit this famous owner-crafted family estate on the Cordova Bay Seafront. Hours 10 a.m. to Dusk. 5-187 Cordova Bay Road (just off Highway 17) Victoria, B.C.

BRITISH MUSIC HALL—Gerry Gosley's famous Smile Show opens Saturday, Langham Court Theatre. Two shows 6:00 and 9:00 p.m. Reservations from 1:00 p.m. EV 4-2142.

SPENCER CASTLE AND ROCK GARDENS — Guided tours 9 a.m. — 9 p.m. daily. A beautifully furnished example of Old Country elegance, set amidst exquisite Alpine gardens. Complete gallery of authentic oil paintings.

MARITIME MUSEUM OF B.C., BASTION SQUARE—The finest collection of maritime historical items on the west coast. Open 10 a.m. to 9 p.m. daily. Civic parking lot tickets validated.

THE ART MARKET—Fine arts and handicrafts including fine weaving, ceramics, hand-made jewellery, graphics, batiks, antiques, paintings and sculpture, in the Barn at the Wagon Wheel, 5276 West Saanich Road, open 11-7 p.m.

WOODED WONDERLAND — A fantastic stroll with childhood's favorite story book friends. At Beaver Lake, 6 mi. from Victoria on Hwy. 17. 658-5311.

A GO GO—Nightly, 9 to 3. Dance to San Francisco's Don Crawford and The Right People. 1206 Wharf.

"DOUGLAS" GOLF DRIVING RANGE—9-Hole Pitch and Putt, and Archery Range. Every day till 10 p.m.

DOUGLAS PUTT PUTT—Miniature golf on Canada's quality course. Fun and amusement for the family.

MINIATURE GOLF—Miniature golf at its best, Highway 17 at beautiful Elk Lake, beside Tasty Spot.

OAK BAY MARINA — Group sports fishing every day. Approximately $1 per hour. Mv Lakewood. Res. 386-3445.

WATER TAXI—To lamb barbecue, Saturna Island July 1. Phone Vancouver Island Yacht Charter, 656-3579.

FULL TORONTO TRADING

TORONTO CLOSING STOCKS
Distributed by CP

Toronto Stock Exchange—June 29

Complete tabulation of Wednesday transactions. Quotations in cents unless marked $. z—Odd lot. xd—Ex-dividend. xr—Ex-rights. xw—Ex-warrants. Net change is from previous board-lot closing sale.

INDUSTRIALS

A—B

Stock	Sales	High	Low	Close	Net Chge
Abitibi	1865	$11	10⅝	10½	— ⅜
Acklands	250	$5	4.90	5	
Alta Gas T	265	533	32⅜	32⅜	
Alta Gas p	50	$92	92	92	
Alta Gas w	245	825	820	825	+25
Algo Cent	1850	$10⅝	10⅜	10⅝	+ ⅛
Alg Cent W	550	675	645	670	+60
Algoma St	3040	$27½	27	27½	+ ½
Alleh Al	13543	$38⅝	38¼	38½	— ⅛
Alcan pr	1805	$44½	44¼	44½	— ⅛
Alumin pr	240	$20½	20¼	20½	
Alumin 2p	360	$43½	43½	43½	
Anglo-cn	200	$11¼	11¼	11¼	— ¼
Anthes A	540	$27½	27	27½	— ⅛
Argus	150	$19⅜	19⅜	19⅜	+ ⅛
Argus B pr	25	$48⅝	48⅝	48⅝	+1¾
Argus C pr	650	$13¼	13¼	13¼	
Argus 2.60 pr	200	47	47	47	
Asbestos	175	$21⅛	21⅛	21⅛	— ⅛
Atl Sugar	709	$29⅞	29⅝	29⅝	— ⅛
Auto Elec	300	$5	5	5	— ¼
Bahama	6700	120	115	120	
Bank Mtl	738	$36½	36⅜	36⅝	+ ⅛
Bank N S	1073	$70⅛	69¾	70⅛	+ ⅝
Bathurst	1345	330	307	307	+11
Bathrst A	358	59½	58	59½	+1¼
Bathrst w	1810	$13¼	12¾	13	+ 1
Bathrst p	2125	$18	18	18	
Beatty	330	$10⅝	10⅜	10⅝	
Bell Phne	5980	$51½	51	51½	+ ½
Brazilian	400	$10¼	10¼	10¼	— ¼
Br Am Bnk	350	$68	68	68	+ 3
BA Constr	665	$7⅛	7⅛	7⅛	
BA Oil	773	$32¼	32	32	— ¼
BC Forest	5686	$19⅝	19½	19½	+ ⅛
BC Pack B	2100	$17¼	17¼	17½	
BC Phone	57	$62⅝	62¾	62⅝	+ ¼
BCPh 4.84	250	$22	22	22	
Br Intl Fin	100	$6¾	6¾	6¾	
Bruck B	200	$10⅝	10⅝	10⅝	+ ⅜
Bullochs B	225	$6	6	6	
Burns Fds	129	$14	14	14	

C—E

CAE Ind	560	$8	8	8	
Calgary P	890	$26¾	26	26⅝	+ ⅛
Calvert Dte	100	150	150	150	
Can Cem	255	$42¼	42	42	
Can Cem p	151	$25	25	25	
CD Sugar	100	$21½	21½	21½	
Can Iron	175	$23¼	23¼	23¼	— ¼
C Packrs A	135	$82½	82½	82½	+ ½
Can Perm	1480	111½	111¼	111¼	
CSL	130	$34½	34	34	
Can Brew	4420	$6⅝	6⅝	6⅝	+ ⅛
CB Alum A	895	$22½	22½	22½	— ⅛
CB Al A w	453	960	935	960	+25
CB Al B w	400	920	915	915	—10
Can Can A	270	$12⅞	12½	12⅝	— ⅛
C Chem w	1100	630	620	620	—10
C Dredge	210	450	450	450	
CG Invest	75	$57	57	57	+ ⅛
CG Sec A	225	$10½	10½	10½	
C Goldalc	500	$5½	5½	5½	+ ⅛
C Hydro	104	$25¼	25¼	25¼	— ¼
C Imp Bnk	523	$64	63½	63¾	
C Ind Gas	3522	$13	12⅞	13	
C Ind Gas p	2125	$12	11¾	12	
CIL	2122	$18¾	18	18	
C Marconi	2125	$6⅝	6¾	6¾	
CPR pr	406	$9¾	9	9⅝	— ⅛
C Petrofin	139	$11⅛	11⅛	11⅛	
Can Tire A	240	$62½	62½	62½	— ⅝
C Utilities	100	$36	36	36	— ⅛
CWN Gas	220	$19½	19	19½	
Capit Bldg	200	55	56	55	— 2
Caribben	2000	195	195	195	
Chemcell	875	$13⅞	13¾	13¾	— ¼
Chrysler	277	43½	42¾	43	
Clairtone	940	$10	9¾	9¾	— ⅛
Codville A	100	485	485	485	+ 5
Cominco	1640	$40⅝	40⅜	40½	— ⅛
Compatr	125	$13	13	13	
Columbia	1100	$5⅝	5⅝	5⅝	— ⅛
Columbi p	2110	$22⅝	22	22¼	
Con Bldg	300	140	140	140	+10
Con Paper	620	$38⅜	38	38½	
Cons Gas	1382	$15½	15⅜	15⅝	
Con Gas A	60	$101	101	101	
Corby vt	250	$19½	19½	19½	
Coronan	400	175	175	175	
Cosmos	1775	$11⅜	11⅛	11⅜	— ⅛
Crain R L	75	$28⅝	28¼	28¼	— ½
Crestbrk	400	$6½	6¼	6¼	
Crush Intl	985	$15⅝	15½	15⅝	
Cygnus A	1010	410	400	400	—20
Cygnus B	410	$7½	7½	7½	+ ⅛
Cygnus pr	500	$30	30	30	
Distil Seag	600	$34	33½	33½	— ⅝
D Bridge	350	$21¼	21	21¼	
D Can Gen	100	66	66	66	+ 1
Dom Coal	100	425	425	425	—25
D Electro	110	$17¼	17¼	17¼	
Dofasco	175	$24	23¾	24	
Dofasco p	50	104	94	94	
Dom Store	6700	$21¼	21¼	21½	— ¼
Domtar	2145	$18⅛	18	18	
Domtar pr	275	$18⅜	18¼	18⅜	
D Textile	537	$34½	34	34	
Dupont	177	$43½	42¾	42¾	— ⅝
East Chrtr	100	45	45	45	
Eddy Mtch	50	34	34	34	— ⅛
Emco	215	$13½	13½	13½	
Emp Life	100	$18⅞	18⅞	18⅝	—1¼
Exquisite	100	$11¼	11¼	11¼	+ ¼
Exquite w	300	85	185	185	—10

F—J

Falcon	3227	$82½	91½	92½	+1⅝
Fam Play	255	$26⅜	26½	26⅝	
Fed Grain	1150	$7⅞	7¾	7¾	+ ⅛
Fleet Mfg	1600	68	68	69	+ 2
Fleetw'd	575	$30½	30½	30¾	+ ¼
Ford USA	120	$49	49	49	
Fraser	50	$27	27	27	+ ½
GMC	252	$86	85¼	85¼	
Goodyear	50	$168	168	168	— 2
Goodyear p	25	$41	41	41	
Grels Ind	100	$11½	11¾	11½	+ ¼
GL Paper	175	$27⅞	27¾	27¾	+ ⅛
GL Power	2100	$27⅝	27¼	27⅝	+ ⅛
G W Life	75	$65	65	65	
G Wpg Gas	90	$25½	25½	25½	— ½
Greyhnd	325	$16⅞	16⅞	16⅞	— ⅛
Guar Trst	115	$10⅝	10⅝	10⅞	+ ⅛
Hand Chm	25	425	425	425	
Hnd Chm A	210	87	7	7	
Hardee	1375	66	65	66	+ 2
Hardee pr	210	$35	35	35	
Hard Carp	90	$45¾	45¾	45¾	
Hard Crp A	175	$43¾	43¼	43¾	+ ¼
Hawker S	345	460	460	460	+10
Hawker pr	230	$88	87	87	
Hayes Stl	535	$11¼	11¼	11¼	— ⅛
Haye rts	29085		1	1	— 1
Hind Dauc	100	$58½	58½	58½	
Horne Pit	1500	275	275	275	— 5
Horne A	1685	$19⅛	18⅞	18⅞	— ⅛
Horne B	1100	$20	20	20	
Huron Erl	125	$10¼	10¼	10¼	
Husky Oil	520	$13¼	13	13	— ⅜
Husky B pr	150	$49¾	49¾	49¾	
Husky C pr	375	$56½	56	56½	— ½
Husky D W	400	600	600	600	—15
H Bay Co	2930	$17	16½	17	+ ⅛
HB Oil Gas	1780	$18⅜	18½	18⅜	+ ⅛
Imp Oil	3654	$54¼	54	54	— ¼
Imp Tob	500	$14¾	14¾	14¾	
Ind Accept	1955	$23¾	23½	23¾	+ ⅜
Ind Adhesiv	400	$6⅝	6⅝	6⅝	
Ind Wire	200	335	335	335	—10
Inglis	2010	$9¼	8⅝	9¼	+ ⅝
Inland Gas	350	$9⅛	9	9	— ⅛
Inland G w	100	5	5	5	
Inter-City	240	$18⅜	18	18	
IBM	15	$280	280	280	+ 5
IMC	500	$73⅝	73⅝	73⅝	+1⅜
Int Nickel	3881	$95¼	95¼	95⅝	— ¼
Int Util	1125	$28¾	28½	28⅝	+ ⅛
Int Util pr	115	$31⅜	31⅝	31⅝	+ ⅛
Intpr Dist	100	50	50	50	.30
Intpr Pipe	966	$76⅝	76½	76⅝	+ ⅛
Intpr Steel	5830	$7⅞	7⅝	7⅞	+ ¼
Inv Group	225	$14¼	14¼	14½	
Inv Grp A	1950	$13½	13¼	13⅜	— ⅛
ITL Ind	400	$13	12⅝	13	+ 1
James Stl	360	$8	8	8	— ⅛
Jefferson	2780	$30½	29⅝	29⅝	— ½
Jeffersn w	300	$22⅝	22⅝	22⅝	— ¼
Jockey C	551	470	460	470	+ 5

K—N

Kelly D A	200	$5	5	5	
Kelsey Co	500	$14½	14½	14½	— ½
Labatt	538	$17⅛	17¼	17¼	— ⅛
Lafarge	200	$9⅝	9⅝	9⅝	
LOnt Cem	1790	475	470	475	
LO Cem w	2900	72	72	72	— 3
Lakelnd p	100	$18	18	18	+ ⅛
Lambton	200	$6⅝	6⅝	6⅝	+ ⅛
Laura Sec	225	$14¼	14½	14½	
Lau Fin	1432	$6⅝	6½	6⅝	
Lau F 2.00	110	$25¼	25¼	25¼	— ¼
Lau Fn 140	250	$17	17	17	
Lau F 1.25	100	15¾	15½	15½	— ¼
Levy	925	$18⅝	18⅝	18⅝	
Life Invest	250	$7⅞	7⅞	7⅞	
Life Inv wt	200	200	200	200	
Lob Co A	862	$10½	10½	10½	
Lob Co B	2315	$10⅝	10⅜	10½	+ ⅛
Lob Co pr	215	$44	44	44	
Lob G A pr	30	$28	28	28	+ ¼
Loeb M	740	$14⅛	14	14	— ¼
Maclarn A	1000	$23	23	23	
Maclarn B	300	$23	23	23	
Maclean H	105	$33½	33½	33½	— ⅜
MB Ltd	1345	$26⅞	26	26⅝	+ ¼
Magna El	500	370	370	370	
Maher	200	$13¼	13¼	13¼	
M Lf Mills	1200	$16⅞	16½	16⅝	+ ⅜
Mass-Fer	4652	$34⅛	33⅝	33⅝	— ⅜
MEPC	200	275	275	275	— 5
Met Stra	29800	$15¼	15⅛	15⅜	+ ⅛
Milt Brick	100	340	340	340	—20
Molson A	367	$33½	32½	33½	+ 1
Molson B	510	$35½	34½	35½	+1¼
Mon Food	100	$6⅝	6¾	6¾	
Montex	400	$13¾	13½	13½	+ ⅛
Montex w	200	870	870	870	+10
Mont Loco	7650	$17⅝	17⅝	17½	— ¼
Mont Trst	225	$18	18	18	
Moore	400	$86	84⅝	86	+1⅝
Morse A	161	$19¾	19¾	19¾	
Murphy A	1235	$8⅝	8½	8⅝	+ ⅛
Mrphy Pr	185	$26½	26½	26½	+ ⅛
Nt Contain	600	$6⅜	6⅜	6⅜	
Nat Drug	225	$12¾	12¾	12¾	— ⅛
Nat Groc p	25	$26	26	26	— ½
Nat Trust	700	$19½	19½	19½	— ⅛
Noranda	12115	$52¾	52⅝	52⅝	— ⅛
Nor Ctl G	7719	$13¼	13	13⅛	
Nor Ctl G p	50	$27	27	27	+ ½
Nor Phone	225	$13¾	13¾	13¾	
NS L P	210	$11¼	11¼	11¼	

O—S

Ocean Cm	200	$19	19	19	
Ogilvie	200	$14¼	14	14⅛	— ⅛
Oshawa A	1180	$25½	25⅜	25½	+ ⅛
Pac Pete	6140	$12	11¾	11¾	
Peel Elder	160	$16¼	16¼	16¼	— ⅝
Pow Corp	2675	$12	11⅝	12	+ ¼
Prem Iron	1500	185	185	185	
Price Bros	1170	$14⅜	14½	14⅜	— ⅜
QN Gas	585	$14½	14½	14½	
QNG 5½ pr	10	$101	101	101	
Bank Org	2025	$5½	5½	5½	— ⅛
Rapid Grp	60	405	405	405	— 5
Reichhold	25	$26	26	26	
Revenue	300	$7¾	7¾	7¾	
R Nodwell	700	150	135	150	+25
Rockower	350	$18	18	18	+ ¼
Romfield	1200	125	125	125	
Rothman	345	$26⅞	26½	26¾	— ⅛
Royal Bnk	875	$73½	73½	73½	
Royalite p	225	$24	24	24	
Russell H	225	$15	15	15	
StL Corp	100	$21⅛	21⅛	21⅛	
StL Corp p	220	$92½	92½	92½	
Salada	1025	$10⅝	10⅝	10⅝	+ ⅛
Sayvette	400	385	380	385	
Secur Cap	300	400	400	400	—10
Shell Can	504	$21	21	21	+ ⅛
Shell Inv p	800	$27½	27½	27½	+ ⅛
Shell Inv w	7950	680	680	680	
Shop Save	250	$12¾	12¾	12¾	+ ¼
Silverwd A	302	$15⅞	15¾	15⅞	+ ⅛
Simpsons	415	$30	29½	30	+ ⅛
Simpson S	100	$17	17	17	
SKD MFG	100	$7½	7½	7½	
Slater Stl	575	$12⅜	12	12⅜	+ ⅛
Slater A wt	670	700	700	700	
Southarn	685	$38	35⅝	36	— 1
St. Paving	105	$11⅝	11⅝	11⅝	
ST Radio	225	$23½	23½	23½	— ⅛
Steel Can	1755	$23⅝	23⅜	23⅝	— ⅛
Suptest od	220	$18⅞	18⅝	18⅞	

T—Z

Tamblyn	250	$26½	26¼	26½	+ ⅛
Texaco	158	$59	59	59	— ⅛
Thom N P	375	$16⅛	16¼	16⅛	
TP Tysley	225	$13½	13½	13½	
Tone Craft	200	$5	5	5	
Tor Dm Bk	222	$63	62¾	62¾	
Tor Iron A	1430	$54¼	53	54¼	+ ¼
Tor Star p	25	$57	57	57	+ ⅛
Towers	2000	24	23	24	+ ⅛
Trns Fin A	1210	$10⅜	10⅛	10⅜	+ ⅛
Transair	4650	$5⅜	5	5⅜	+ ⅛
Tr Can PL	2555	$33¼	33	33	
Trans Mt	1988	$17⅛	16½	16⅝	— ⅛
Trans PPL	750	$10	10	10	
Tw C Gas	300	$11	11	11	
Un Carbid	2183	$34½	34	34½	
Un Gas	6271	$12	11⅝	12	+ ⅛
U Sections	300	450	450	450	
Vanaum	100	85	85	85	+ 5
Versatil	220	390	380	380	
Versatile	100	$21½	21½	21½	— ⅛
Vic G Tr	2486	$15¼	15¼	15½	
Vulcan	1300	335	330	335	+ 5
Wainwr	2100	215	205	215	
Walk GW	1887	$33	32¾	33	
Webb Knp	500	12	12	12	
Weldwod	145	$9½	9½	9½	
Wburne	600	115	115	115	
West Ind	100	255	255	255	
Weste'st	2505	$29⅞	29¼	29⅜	
Westeel	5225	$29⅝	29¼	29½	
W. Pacific	1750	$19½	19	19	
Westfair	100	$33⅜	33⅜	33⅝	+ ¼
Weston A	290	$19⅝	19½	19½	— ¼
Weston B	325	$21⅛	21⅛	21⅝	— ⅛
Wstn 4½p	25	$89½	89½	89½	
Wstn 6pr	25	$104	104	104	
West A wt	102	$10⅝	10⅝	10⅝	+ ⅛
Whit Pas	200	$10	10	10	— ⅛
Wod Alex	100	$30	$30	$30	
Woodwd A	700	$25	25	25	+ ¼
Zellers	516	$24½	24½	24½	+ ⅜
Zenith	100	205	205	205	

FOREIGN TRADING

C Hydro	100	$26⅞	26⅞	26⅞	+ 1⅛
Shell	100	$21¼	21¼	21¼	
Cent Del	100	$11¼	11¼	11¼	+ ¼
Dynamic	400	430	400	430	+20
Place	150	260	260	260	— 5
Ranger	100	220	220	220	—30
Agnico	2200	150	150	150	— 5
Coch Will	400	485	480	480	+ 5
Dickenson	100	485	485	485	+35
Denison	210	$5⅝	5⅝	5⅝	— ⅛
Deerhorn	1000	28	28	28	— 4
Gunnar	400	215	215	215	— 35
Kirk Min	5000	13	13	13	
Multi-M	200	285	280	280	—20
Mentor	1600	70	70	70	+2
Siscoe	850	340	330	340	+10
Stl Miller	1400	19	19	19	
Upp Can	200	195	195	195	
Yk Bear	300	280	285	280	+30

MINES

A—B

Accra	18000	16½	16	16	— ½
Acme Gas	3500	38	38	38	+ 1
Aetna Inv	100	120	120	120	
Agnico	1900	164	164	164	
AAm Moly	5700	72	70	71	— 3
Ang Ruyn	1200	191	190	190	— 1
Ang UD	25500	84	77	82	+ 7
Anstl	3000	10	10	10	+ ½
Area	2400	126	123	124	— 4
AArmore	3700	23	22	23	
Arcadia	7900	30	29½	29½	+ ½
Argosy	2200	28	28	28	
Atl C Cop	1100	137	137	137	
Bankeno	1000	165	165	165	— 2
Bnkfld	14000	16½	16	16	
Barex	500	48	48	48	+ 3
Barnat	3550	67	64	64	— 3
Bary Expl	3000	24½	23	23	—1½
Baska	5500	13	12	12½	
Bethlm	1815	695	680	680	—10
Black Bay	6300	13	12½	13	
BL Hawk	1500	98	85	95	— 2
Bralorne	100	290	280	290	— 1
Brunswk	1650	13⅜	13¼	13⅜	— ⅛
Bunker H	2500	30	29	29	— 1

C—E

Cable	2000	13	13	13	— 2
Cdnet	30875	6	5½	6	+ ½
C Mines	13006	31½	30	30	— 2
Camflo	2800	340	330	340	+10
Camp Chib	8100	805	775	775	—40
Camp RL	100	$24¾	24¾	24¾	— ¼
C Tung	3400	170	162	170	+ 9
C Dyno	280	160	160	160	
C Jamieson	1150	139	137	137	— 3
C Keely	12000	10	9½	10	+ ½
C Lencourt	2000	18½	18½	18½	
Candore	1000	12½	12½	12½	
Can-fer	2500	72	71	71	— 2
Cantri M	15500	21	19	21	— 1
Cassiar	500	$13½	13½	13½	+ ½
Cent Pat	3400	195	185	185	— 5
Chester	7000	23	23	23	
Chib Kay	1000	20	20	20	+ 1
Chib M	2103	53	51	53	
Chimo	1900	104	100	104	+ 4
Chrom	210	165	165	165	— 5
Coch Will	870	440	420	435	— 5
Coin Lake	3500	44	42	42	— 2
Combb Met	1600	22	22	22	
Contagas	500	85	85	85	+ 4
Conlaur	2900	24	24	24	—2½
Conigo	3000	18½	18½	18½	— ½
Con-Key	1000	11	11	11	— 1
Con Shaw	1000	42	42	42	— 1
C Bellek	1000	9½	8½	9½	
C Calliman	3039	13	14	14	
C Halli	8425	99	97	97	— 2
C Marben	2200	310	300	300	—10
C Mogul	1600	330	325	330	
C Morrisn	5700	214	212	212	— 3
Con Negus	5000	13	13	13	
Con Nichol	2900	17	16	17	+ ½
C Red Pop	5000	14½	14	14	
Conwes I	450	750	745	745	—15
Cpoorp	68800	65	62	62	+ 1
Cop Fields	2006	140	136	137	
Cop Man	6000	14	13½	13½	— ½
Coulée	13000	39	37	38	—1½
Covich	2400	73	70	73	
Craigmt	600	$13¾	13	13¾	+ ¼
Cstland	2500	28	28	28	
Crowpat	6000	15	15	15	
Daerg	13000	18	17	18	+ 1
D'Aragon	700	16	16	16	— ½
Deer Horn	3000	25	25	25	
D'Eldn	13400	67	65	67	+ 1
Denison	1539	$54½	53¾	53¾	— ¾
Dicknsn	300	445	445	445	
Discovry	2137	181	180	181	+ 1
Dome	725	$49¾	49¾	49½	+ ¼
Donalda	3000	14½	14½	14½	
Dunraine	3150	56	54	54	— 1
Dunra rt	16434	2	2	2	— ½
Duvan	7200	13	12	12	
East Sull	400	800	800	800	

F—J

F Mar	2140	415	410	410	
F Orenada	1900	26½	26½	26½	
Ferncour	1500	10½	10½	10½	
Frobex	2684	118	114	114	— 4
Genex	3000	37½	37	37½	+ ½
Glacier	900	8½	8½	8½	
Glenn Exp	6000	14½	13	14½	+ 1
Goldray	2000	68	68	68	
Goldrm	28600	54	51	52	+ 2
Gordrm	3200	240	240	240	
Gradore	2750	40	28	28	— 2
Granisle	12000	570	560	570	+15
Grandac	700	395	380	360	—10
Grandroy	4512	21	19½	21	
Green Pnt	2100	33	31½	33	
Gulch	7000	8	8	8	
Gunnar	142	208	208	208	— 2
Hard Rock	6000	11½	11	11	— ½
Hasaga	2000	15½	15½	15½	+ ⅛
Hastings	325	210	210	210	—10
Headway	9250	26	25	25	+ 1
Heath	2000	7	7	7	+ ½
High-Bl	800	780	765	765	
Hollinger	228	$24¾	24¾	24¾	
Huds Bay	517	$78½	78	78	— ½
Hydra Ex	235	15¾	15½	15½	
Int Bibis T	6565	115	112	112	+ 4
I Kenville	1000	17	17	17	
Iron Bay	1000	235	235	235	— 1
Iso	3500	156	153	153	— 8
Jaye	241650	98	86	88	— 9
Jelex	165200	67	62	65	+ 4
Joliet	3200	29½	29	29½	+ ½
Johnsmith	2100	18	17½	18	+ 1
Joutel	500	99	99	99	+ 2

K—N

Kam Kotia	1200	395	395	395	— 5
Kerr Add	5253	811	10½	10⅝	— ⅛
Kelly Dsd	2000	49	48	48	—1½
K Anacon	2300	265	251	251	—15
Kid Coper	1400	53	53	53	— 1
Kirk M	14509	10½	10	10½	
Kopan	2000	11½	11½	11½	— 1
Lab Min	600	$28½	28¼	28½	— ¼
L Dufault	1785	10¾	10½	10⅝	— ⅛
Lakehead	6100	45	44	44	
Lake Lyn	1000	25	25	25	+ 1
L Osu	1000	15	15	15	
L Shore	235	250	250	250	
La Luz	250	$22½	22½	22½	
Langis	2650	41½	41½	41½	
Latin AM	2000	11¾	11½	11½	+1½
Leitch	100	300	300	300	— 5
LL Lac	660	191	190	190	— 5
Lorado	1000	125	123	123	— 1
Louvi	60050	51	48	49½	+1½
Macassa	600	224	220	224	+ 4
Madsen	500	160	159	159	— 1
Malartic	737	74	74	74	— 3
Man Bar	3505	25	24	25	+ 3
Marchant	1200	190	185	185	— 1
Marcon	2000	7	7	7	
Martin	3000	32	32	32	
Mattgmi	1000	$14⅝	14½	14½	
Maybrun	2200	13	13	13	
Mc Intyre	400	896	86	86	
Mc Adam	2500	77	77	77	
McWat	2500	42	41	41	— 1
Mentor	8000	67	66	66	— 1
Merrill	200	110	110	110	— 5
Metal Min	700	147	147	147	+ 2
Midri	13800	47½	46	46	— 3
Moneta	2100	75	75	75	
Mt Wright	8883	40	38	38	— ½
Multi	26350	277	261	267	—13
Nat Expl	3500	13	12	13	+ ½
Nealon	1500	10	10	10	
New Bld	2000	5	5	5	
New Cal	4700	48	46½	47	+ 1
Newconx	700	780	750	750	— 40
Nconex w	2400	340	325	340	+ 5
N Harri	3500	11⅛	11⅛	11⅛	
N Hosco	8300	320	315	320	+10

Canada Oil Expert Leads Hunt

PORT ELIZABETH (AP)—A Canadian drilling expert will direct South Africa's first big attempt to find oil.

Edward Radu, 39, from Calgary, is drilling superintendent of a large oil rig being erected near the small town of Murraysburg, 210 miles northwest of here in the dusty, barren Karoo region.

The oil search is a vital project for South Africa in its attempts to make itself self-sufficient and immune from possible international boycotts. Opponents of the country's apartheid (race segregation) policies have many times called for international sanctions, and oil is South Africa's Achille's heel.

Comparatively small amounts of oil are produced locally from coal but the country is heavily dependent on overseas supplies which could be stopped in the same way that supplies to neighboring Rhodesia have been blocked by the British-led embargo.

Radu came to South Africa from Libyan oilfields to control drilling at the Murraysburg rig for the government - sponsored South African Oil Exploration Corp. (Soekor).

He will head a team of seven Canadians and about 60 local non-white laborers in round-the-clock drilling operations.

The 13-storey-high rig, weighing more than 1,000 tons, is described as one of the biggest in the world.

Prime Minister Hendrik Verwoerd and top government officials are expected to watch drilling begin June 29. Geologists believe prospects for finding oil in the Karoo are "favorable".

The rig is on the farm of Oscar Smuts but if the drillers strike oil he will not share in the profits. In South Africa's Cape Province, where the oil search is centred, mineral rights are vested in the state.

The Cape Town newspaper Die Burger, which has sources close to the government, says chances of finding oil in the offshore area known as Agulhas Bank are much better than in the Karoo. The Agulhas Bank lies off the southern tip of the African continent.

Several international oil companies have approached Soekor seeking concession rights for 60,000 square miles, or about one-third of the Agulhas Bank.

Chairman G. S. J. Kuschke said exploration work will begin next year.

$ EXCHANGE $

VICTORIA — Banks buying cheques at 7⅛ premium, notes 7 premium and buying silver at 5. Selling cheques at 7⅛ premium, notes 8 premium.

NEW YORK (CP)—The Canadian dollar was down 1/32 at 92 63/64 in terms of U.S. funds. Pound sterling up 9/16 at $7.79 7/64.

MONTREAL (CP) — The U.S. dollar was down 1/32 at $1.07 17/32 in terms of Canadian funds, the Bank of Montreal reported near noon today. Sterling up ¼ at $3.00¼.

TODAY'S GRAIN PRICES

WINNIPEG (CP) — Late session trading expanded on the Winnipeg Grain Exchange today, with an aggressive demand in rye and barley.

Barley was traded in substantial quantities, with aggressive buying by processors and shippers.

Flax and rapeseed were also active, with rapeseed rallying after Chicago soybeans moved higher. Sales of flax included 500 tons to Europe.

Rye prices were up, with indications of overseas interests involved in the buying.

Oats was less active and limited mainly to domestic trade.

U.S. extension of the war in Viet Nam was attributed for the buying on the Winnipeg and U.S. markets, with the end of the British seamen's strike also affecting the Winnipeg market.

	High	Low	Close
Flax			
Jly	298¼	296¼	296⅝
Oct	304⅞	302¼	303
Dec	305	302½	303¼
May	311	309	309¾
Rapeseed			
Jly	296½	292¾	295½
Nov	288¾	285	288¼
Jan	285½	282¼	285
Mar	283¼	280½	282¾
Oats			
Jly	94¼	94⅛	94⅛
Oct	93¾	93½	93¾
Dec.	92	91½	92
May	93¼	93	93⅛
Barley			
Jly	132½	132¼	132½
Oct	135	134	135
Dec	134	133	133¾
May	136¼	135½	136⅛
Rye			
Jly	134⅝	132¾	134
Oct	139	137	138⅜
Dec	140¼	137⅞	139¾
May			146

CHICAGO (AP)—Prices moved up briskly on all commodities in the grain futures market today after an unsteady start and by early afternoon July soybeans were ahead more than 9 cents a bushel.

Brokers said the demand apparently included a revival of speculative support all along the line. Wheat moved up about 5 cents, the extreme from early lows after prices were believed to have run into an accumulation of resting orders to reinstate long positions.

Reports from the southwest and Kansas said the expected increased movement of the grain into commercial channels on the recent setback had not materialized.

	Open	High	Low	Close
Wheat—				
July	177⅞	184	177½	182¼
Sept.	182	187¼	180⅝	186
Dec.	187½	192¼	185	191½
Rye—				
July	125¼	130¼	125¼	129½
Sept.	130	134¼	130	133¾
Dec	134½	139	134½	138¼
Corn—				
July	133	134⅞	132⅝	134¾
Sept.	136⅜	137¼	134⅝	137½
Dec.	136½	139	135½	138¼
Soybeans—				
July	366¾	373½	365	371
Aug.	360½	366½	357	362
Sept.	325	333¼	324¼	328
Oats—				
July	73¼	75	72⅝	74⅝
Sept.	73½	75⅛	73¼	75⅛
Dec.	76⅛	78⅛	75⅝	78⅝

Closing Averages

NEW YORK (Dow Jones)

30 Industrials	871.60,	off 9.30
20 Rails	227.03,	off 1.24
15 Utilities	131.84,	off .40
65 Stocks	306.55,	off 2.42

3 p.m. shares: 5,170,000.

TORONTO

77 Industrials	162.20,	off .09
6 Golds	177.07,	off .89
16 Base Metals	93.01,	off .42
9 Western Oils	103.23,	off .15
108 Composites	154.08,	off .13

Shares: 2,719,000.

MONTREAL

Industrials	161.12,	off .33
Utilities	141.76,	up .16
Banks	120.08,	up .09
Papers	116.97,	up .89
Composites	153.62,	off .20

Shares: Industrials 133,700. Mines 872,900.

Vancouver (Tuesday)

20 Industrials	155.42,	off .22
10 Western Mines	183.27,	up .23
5 Pipelines	141.49,	up .15

Sales: 972,177.

TOP TRADERS

MOST ACTIVE TORONTO STOCKS
By The Canadian Press

Stock	Sales	High	Low	Close	Ch'ge
INDUSTRIALS					
MTS	29800	$15½	15½	15½	+ ½
Agcan	13543	$38⅝	38⅛	38½	— ½
Mac. New	7719	$13⅛	13	13⅛	
Mont Loco	7050	$17⅛	17⅛	17⅛	— ⅛
Dom Stores	6700	$21¼	21⅛	21⅛	— ⅛
OILS					
A Leduc	22000	21	20	21	
Spooner	17000	88	86	87	— 2
Calvert	15200	26½	25	26	+ 1½
Pyramide	11239	400	350	395	— 5
Banff	13220	$12¾	12¼	12⅜	— ⅜
MINES					
Norgold	575100	34	30	32	+ 2½
Jaye Exp	241650	98	86	88	— 9
Jelex	105200	67	62	65	+ 4
Cop Corp	68800	65	62	62	+ 1
Nisto	66000	24	22	23	+ 1½

DIVIDENDS

McLean Hunter Publishing Co. Ltd., 20 cents, payable July 28; record July 8; xd July 6.

International Business Machines, common $1.10, payable Sept. 10; record Aug. 12; xd Aug. 10.

CENTURY INN
on Centennial Square
PERSIAN ROOM
Daily Luncheon Special
95¢
Soup or Juice
Choice of Four Entrees
Dessert and Beverage Included
Use Our Free Magic Carpet Parking Service

VENTILATION PROBLEMS?
Transparent, Motorless, Silent
WIND-O-VENT
Controlled Fresh Air Without Draft
Reduces Condensation
Burglar, Insect and Dust Proof
FREE ESTIMATES
"Why Wait—Ventilate"
IDEAL
Insulation & Roofing Ltd.
382-5842
382-5011

This advertisement is not published or displayed by the Liquor Control Board or by the Government of British Columbia

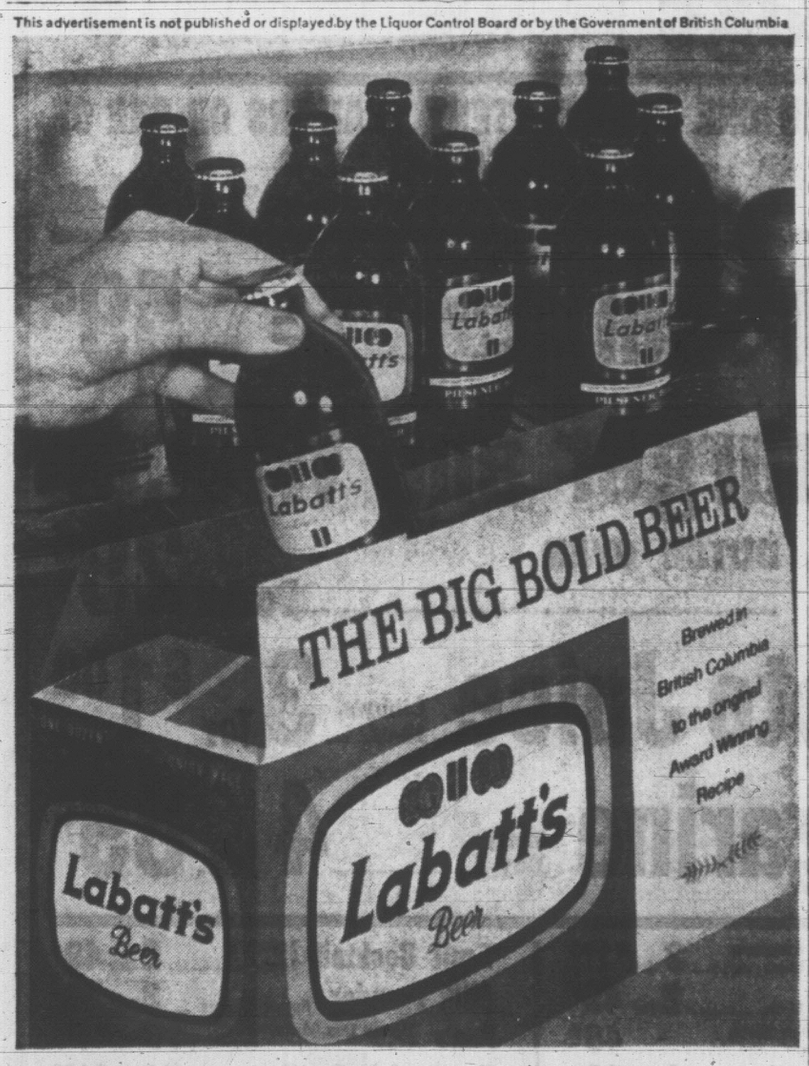

For a great weekend... get a great beer.

Every mellow drop of Labatt's is loaded with great beer flavour. It's aged slow and naturally for extra taste and authority. And Labatt's is a traditional beer: brewed from an award-winning eighty year old recipe. You'll rarely taste a beer with such downright satisfying flavour. So this weekend, give the bold one a try — fill your fridge with Labatt's.

ASK FOR Labatt's THE BIG BOLD BEER

For Free Home Delivery Telephone 382-6832 or 384-4179

Live it up.. OUTDOORS

SALE ENDS SAT. JULY 2nd! SAVINGS GALORE!

SLEEPING BAGS

4-LB. WOOL
X66 or Scout 72x72 full zipper wool bag. Ideal for children or Boy Scouts, etc. Reg 8.95 each, SALE ... $7.49

3-LB. CELLACLOUD
72"x80" bag—full zipper with tough poplin outer cover, huntsman lining. Regular low price 12.99. SALE ... $10.49

2-LB. TERYLENE
NIGHT KING 72"x72" bag—DUPONT nylon outer shell, sports print lining. Full zipper. Regular 14.95. SALE ... $12.95

4-LB. CELLACLOUD
TRI-TEMP, full zipper, 72"x78" sleeping bag with Senaca poplin outer cover and warm sports flannel lining. Reg. 19.95. SALE ... $16.49

20 OTHER BAGS TO CHOOSE!

★ AIR MATTRESSES ★

I-BEAM
5-tube rubberized cotton air mattresses in 2 popular sizes. Both have separately inflatable pillows and bodies.
30x72 4.88
31x76 5.95

WAFFLE
Single bed box style air mattresses for complete comfort. Generous size, 32"x78". EACH $9.95

LADDER
Rubberized cotton ladder type air mattresses with side and centre ribs and separately inflated pillow.
31x76 7.95
39x84 9.95

3-WAY COTS
The ultimate in lounging cots. Ideal for the patio or indoors as a guest cot. Sturdy metal 3 position cot with heavy canvas body. Use as a lounge or a bed—folds for compact storage. Regular 11.50 each, SALE ... $8.99

9x9 CABIN TENT
Look at these features! 7-oz. waterproof walls, double sewn floor, 10-oz. roof, nylon dutch door and windows. Complete with ropes and non-rusting aluminum poles. Reg. low price 74.50, SALE ... $54.99

BEACH TOWELS
Scenic 32"x62" terry towel beach towels in several brilliant motifs. Beautiful girls, nautical designs. Reg. 1.79 ~~each~~ SALE ... 99¢

TERRY BLOUSES
Short sleeved terry blouses with sailor collar. White with red or brown collar. Sizes 8-14. Reg. 1.10 each, SALE ... 69¢

BEACH SHIFTS
Ladies — lovely linen beach shifts. Button side closing with orange and blue stripes. Sizes 10-18. SALE ... $1.99

5x7 TARP
5'x7' heavy weight waterproofed tarp for car tops, boats, camping, etc. Complete with grommets and tie-down ropes. Reg. 3.95 SALE ... $2.95

BOAT CUSHIONS
Gov't approved — double as cushions or life saving unit. 15"x15"x2" kapok filled with drill or vinyl cover. Asst'd colors. Reg. 4.95 SALE ... $3.99

SUN SUITS
Boys' or girls' sanforized cotton sun suits or terry cloth sun suits. Sizes 2-4 in assorted colors with stripe trim. Reg. 99c, ½ PRICE 49¢

Squall Jackets
Lightweight wind-proof nylon squall jackets—ideal for summer. Half zipper — pullover style. Red or blue. Reg. 2.39 in sizes 3-6. SALE ... $1.32

Hooded Jackets
Cotton poplin unlined ladies jackets with attached hood. Front zipper and pouch pocket. S.M. or L. Reg. 3.29 each, SALE ... $1.99

CAMPING AIDS

CAMP FRY PAN Reg. 1.49. SALE ... 99¢
VAGABOND THERMOS JUG. Reg. 4.49. SALE ... $2.25
FOLDING CAMP SHOVEL Reg. 2.49. SALE ... $1.79
MACHETTE and SHEATH Reg. 2.95. SALE ... $1.99
VISI-DOME CAR COMPASS 9.95 Retail. SALE ... $4.49
VARAFLAME TORCH Ronson — 5.95 Value. SALE ... $3.95
FOLDA WATER CARRIERS 2½ gal. SALE ... $1.09
5 gal. SALE ... $1.49
HURRICANE LANTERN Kerosene. Reg. 1.59. SALE ... $1.35
COAL OIL WALL LAMP Reg. 1.79. SALE ... $1.49
STRAW BEACH MATS ... 48¢
42" PADDLE Reg. 1.79. SALE ... $1.49
WHITE COFFEE MUGS Reg. 2 for 45c. SALE ... 6 for $1.00

OUTDOOR FURNITURE
One inch aluminum tubing with sturdy and colorful saran webbing and plastic armrests. Fold for easy storage—or lovely dual purpose 27" rattan tub chairs with wrought iron frame.
CHAIR 6.49 Value ... $4.79
CHAISE 11.95 Value ... $8.99
RATTAN HONG KONG CHAIR 4.95 Retail Value ... $3.49

FASHION FABRICS

TERYLENE CREPE—45" width for pretty blouses, summer dresses or uniforms. Pastel pink, yellow, blue, beige or peach. YARD $1.98

SPUN RAYON — Gives the "knit look" to suits or dresses. Pink, flamingo, blue or navy in 45" width. Reg. 1.98 yard. SALE, yard $1.49

COTTON SATEENS—Ideal for summer shifts, pop tops, etc. — florals, stripes and abstracts. 45" width. Reg. 1.29 yard. SALE, yard 99¢

45" DRAPERY — Beautiful drapery brocade gold leaf design in white, green, blue and ecru. YARD $2.49

NYLON ORGANDY—Ideal for party dresses. 45" width — beautiful floral patterns in pastels — green, yellow, blue, pink or dot patterns. YARD $1.49

MEN'S SUMMER SPORT JACKETS
MR. IMAGE imported British tweeds tailored and styled in Canada by leading manufacturers. A top quality summer sport jacket, sizes 37-50. Made to sell for 49.50. Mr. Image gives you a better fit, better styling and better tailoring—CAPITAL gives you A BETTER PRICE! OUR PRICE ... $29.50

BIG VALUE MEN'S SLACKS
Wools, terylene and wools—all with permanent crease, regular and slim-line styles—retail values to 27.50 per pair! Sizes 30-50 in a good range of colors. Free Cuffs. PAIR ... $12.95

KILLER KANE AND CARTRIDGE
Spot weed Killer Kane complete with cartridge of weed killer pellets. Regular price of Killer Kane and Cartridge 2.96. BOTH FOR ... $2.49

CANVAS WATER BAGS
A must for every camper or driver. 2 popular sizes at low, low prices.
1-Gal. 1.39
2-Gal. 1.69

LIFEJACKETS
Our entire stock! Gov't approved kapok or unicellular foam lifejackets in children's or adults' models. 2 pad, keyhole or jacket styles. Reg. 3.25 to 9.95.
ALL 20% OFF

Boys' Laminates
Laminates for warmth without weight. Waffle knits, half suedes, etc. Boys' sizes 4-6x, reg. to 4.95, jackets 8-18, reg. to 6.49. $2.99 and $3.99

FENCE PAINTING CONTEST
ENTER NOW! There are still a few panels available for our fence painting contest! Panels must be completed by July 15th for judging by Professors Emery and Skelton of University of Victoria. For full details phone EV 5-9703 or call at CAPITAL:
2 PRIZES --- 50.00 Each

PAINT AND SUNDRIES

EXTERIOR LATEX
Our own CIMLO BRAND quality exterior latex—suitable for wood or stucco. Choose from ready-mixed decorator colors or have WHITE TINTED FREE to any of our chart colors. Reg. 1.95 quart or 6.49 per gallon.
Quart ... $1.69
Gallon ... $5.75

National White
A good quality exterior oil base utility paint. We will tint to any of our chart colors FREE! Reg. 3.59 gal., SALE ... $2.99

National Colors
Grey, green, buff, blue, brown or brick red—ideal for cement walks, fences, outbuildings, etc. Reg. 2.98 gal., SALE ... $2.49

WATER PUTTY
Save now on DURHAM'S water putty in two convenient sizes.
1 lb. 37c
4 lbs. 1.29

SHINGLE STAIN
Thurs. and Sat. Only! National shingle stain in red, green, brown or black. Regular low price 2.15 per gal., or 9.95 for 5-gal. can, Gallon ... $1.69
5-Gal. Can 7.99

PORCH PAINT
NATIONAL BRAND — Grey, green buff or terracotta — worth double the price! Ideal for cement or wood.
Quart 88c
Gallon 2.95

Latex Fence Paint
ATLANTIC exterior latex fence paint in white, red, green or brown. Regular low price, 3.99 per gallon. SALE ... $3.39

THIS WEEK ONLY SHOP THURS. 9-9

Capital IRON & METALS LTD. AND SUPPLY COMPANY
1824-32 STORE ST. 385-9703

OPEN DAILY 9 A.M. 'TIL 5:30 P.M.

Retailers Want Advertising Curbs

CALGARY (CP) — The Retail Merchants Association of Canada called for stronger federal laws against fraudulent advertising Tuesday and said control should be given to federal combines investigation officials.

The association's annual convention passed a resolution saying the Combines Investigation Act should be changed to give its director powers similar to those of the U.S. Federal Trade Commission.

It said false advertising "is often discovered in the announcements of sensational bargains, closing out sales, fire and smoke damage sales . . . discount catalogues and phoney auction."

The convention also passed a resolution seeking repeal of a section of the combines act which prohibits manufacturers setting prices and designating dealers who may sell their products.

It said the section discriminates against brand-name manufacturers while allowing chain stores, department stores and co-operatives to "maintain prices on their own private brands."

Also approved was a resolution opposing give-aways by savings, trust and "other similar companies" to attract depositors. It described such offers as "detrimental to the retail trade."

In another resolution, delegates attacked "confusing packaging, particularly of food and drugs. It asked manufacturers to co-operate voluntarily in ending such packaging and labelling.

Among other resolutions passed was a call for federal establishment of a marketing advisory council to provide a voice for independent merchants.

Delegates also approved resolutions calling for a single federal law to cover Sunday and holiday sales and mandatory adoption of daylight saving time.

No action was taken on a resolution urging a national trade organization study of store hours. The resolution was held for study.

Also approved was a resolution opposing tax concessions to credit unions and co-operatives.

Home-A-Day On Assembly Line Process

NEW WESTMINSTER (CP) — A New Westminster company has combined automation with artisans for assembly-line production of two- and three-bedroom houses.

Coast Homes Ltd. turns out one new house a day under a $500,000 contract with Columbia Cellulose Co. for delivery of 30 pre-built dwellings to the wood product firm's new plant site at Prince Rupert on the northern British Columbia coast.

"As far as I know this is the first time assembly-line construction of houses this size has ever been tried," says William Friesen, Coast Homes manager. "We're very pleased with the results we've been getting."

The superstructure for each house is laid out at one end of the assembly line. Carpenters, plumbers, painters, plasterers and electricians work to a precise timetable as the house slowly moves down the line, on special rails.

Six days later the building emerges, plastered, primed and painted, awaiting transport by barge and tug to prebuilt concrete foundations in Prince Rupert.

SAVES MONEY

By the time the house leaves the hangar-type shed at Coast Homes' two-acre site here, it conforms exactly to rigid NHA specifications.

The houses range in size from 950 to 1,200 square feet. Most have three bedrooms and built-in stoves and fans. The New Westminster workmen even install fireplaces.

"About the only thing we don't put in is the drapes," said Mr. Friesen.

$275 MILLION SCHEME ON MAINLAND UNVEILED

VANCOUVER (CP) — Details were announced Tuesday for a huge downtown, skyscraper-studded waterfront development costing up to $275,000,000.

Plans for the development were announced June 10 by chairman N. H. Crump of the Canadian Pacific Railway, which is involved in the scheme with Woodward's Stores, the Grosvenor-Laing Development Co. (Canada) Ltd.

City council was told Tuesday the development would include up to 14 office towers; 1,000 apartment units including three high-rise buildings; a 40-storey hotel of 600 rooms; a large department store, and car parking space for 5,000 vehicles.

Railway Income Up For Both CNR, CPR

MONTREAL (CP)—Net railway operating income for Canadian National Railways for the month of May amounted to $4,768,000 compared with $2,983,000 for the corresponding period last year.

Railway operating revenues totalled $80,236,000 and expenses, taxes and rents totalled $75,468,000. In May, 1965, railway operating revenues were $70,073,000 and expenses, taxes and rents amounted to $67,090,000.

The aggregate net railway-operating income for the year as of May 31 was $10,086,000.

MONTREAL—Canadian Pacific Railway announced Tuesday net earnings of $4,077,819 for May, an increase of $77,082 over May, 1965.

Revenues were $46,830,632 and expenses $42,752,813, compared with $42,757,295 and $38,756,558 in May one year ago.

Net earnings from Jan. 1 were $21,480,526, an increase of $6,923,235 over the first five months of 1965.

Five-month revenues were $226,295,806 against $209,470,811 and expenses $204,815,280 against $194,913,520.

Claim Increased

VANCOUVER (CP)—Dynamic Petroleum Products Ltd. has amended its statement of claim from $149,000,000 to $191,700,000 in its action against Pan American Petroleum Corp., according to its annual report.

Dynamic has asked the courts to decide whether it is entitled to 100 per cent interest in some 23,000 acres in the Rainbow Lake area, leases now operated by Pan American and Mobil Oil Canada Ltd. who contend that a 3 per cent gross over-riding royalty is Dynamic's only interest.

Salmon Can Not Adapt

VANCOUVER (CP)—Dr. P. R. Larkin, head of the federal biological station at Nanaimo, warned Tuesday that salmon cannot be produced like instant coffee and British Columbia may be jeopardizing its future supply for the sake of a few immediate gains.

Power dams, log drives, removal of forest cover, road construction and pollution by everything from DDT to detergent all pose a threat to the maintenance of salmon stocks, he told the annual convention of the Canadian Feed Manufacturers Association here Tuesday.

"Good management of existing stocks and efforts to increase production may well be defeated by the burgeoning effects of people and their many kinds of enterprise," he said.

Dr. Larkin said salmon are sensitive creatures adapted to a particular way of life and will not persist if they are exposed to man-made deterrents.

RELAX IN THE SUN
Take it easy at . . .
Shawnigan Beach Hotel
Yours from $5 single, $7 double
SHAWNIGAN LAKE
Phone 743-2312

SELL-OUT
DRASTIC PRICE SLASH
TELMAC
NO MONEY DOWN

A NEW FASHION IN MODERN RETAILING
WOOLCO
COAST TO COAST
SAVINGS UP TO 40%
WOOLCO SAVES YOU MONEY ON ALL YOUR PAINT NEEDS

PAINT SALE

SAVE UP TO 40% ON 'FIESTA'
ONE COAT EXTERIOR HOUSE PAINT

The finest outside White made by Roxalin. Will not chalk. Heavy bodied, covers well in one coat.

Reg. 3.75
2.25 Qt.

Reg. 11.95
7.17 Gal.

'TRELSPAR' EXTERIOR LATEX

In White only. Resists blistering. Dries in 30 minutes dust free! Cleans up with water.

Reg. 6.99 GAL.
5.99 Gal.

SAVE 1/3! 'CRAFTMASTER' PAINT SETS

Regular 1.50 Each
.99 Each

PAINT BY NUMBERS OR MOSETTE SET
WOOLCO'S WONDERFUL SAVINGS!

Personal Shopping Only, Please. Shop Early While Quantities Last.
STORE HOURS: Monday to Friday 10 a.m. to 10 p.m. Saturday 9 a.m. to 10 p.m.
CHOOSE IT THEN CHARGE IT

SHOP-EASY
PRESENTS
S.M.A.F.
SUMMER MEALS ARE FUN!
With All the Trimmings For Good Eating
In the Good Old Summer Time!

Frying Chicken Whole, Grade A lb. 43c
Frying Chicken Cut-Up Tray Pack lb. 49c
Breasts . . . . lb. 69c
Drumsticks lb. 79c
Thighs . . . . lb. 65c
Wings . . . . . lb. 45c
Turkeys Fresh, Grade A . . . 5-14 lbs., lb. 49c

Fresh for Flavor
PRODUCE

Cantaloupe Calif. Jumbo, Delicious with Carnival Ice Cream. 5 for $1.00
Watermelon Cool, Sweet, Refreshing . . . . . ea. 79c
Cabbage Local—Firm heads. Ideal for Cole Slaw . . . . . lb. 9c

YOU CAN WIN ONE OF FOUR TENT TRAILERS OR ONE OF 500 BARBECUES!
See Details in the SHOP-EASY Flyer This Week

Ice Cream Carnival, 3 pt. 59c
Hamburger and Wiener Buns DUTCH OVEN . . . . . Dozen 29c
Tomato Juice Libby's, 48-oz. . . 3 for $1.00
Margarine Better Buy . . . . . 4 lbs. 89c

Bick's Relishes Assorted. 12-oz. . . . . 3 for $1.00
Heinz Ketchup 11-oz. . . . . 2 for 49c
Potato Chips Dutch Maid. 9-oz. 49c
French's Mustard 16-oz. . . . . 2 for 49c
Charcoal Briquettes Royal Oak. 20-lb. $1.39
Lemonade Sunniest. Reg. or Pink. 6-oz. . . . . 4 for 49c

Fruit Cocktail Malkin's, 15-oz. . . . . 2 for 49c
Milk Powder Seven Farms . . . 3 lbs. 99c
Peas Better Buy, Assorted. 15-oz. . . . . 10 for $1.00
Brunswick Sardines 1/4's . . . 10 for $1.00
Heinz Baby Foods 5-oz. . . . . 10 for $1.00
Blue Ribbon Coffee Lb. 79c

Prices Effective Through Saturday, July 2

SHOP-EASY
Westfair Affiliate

We Reserve the Right to Limit Quantities

STORE LOCATIONS:
Sooke Centre, 2038 Otter Point Road
230 Cook St.—Shelbourne Plaza
Royal Oak Shopping Centre
2187 Oak Bay Ave.—Colwood Plaza
Cadboro Bay Shopping Centre

SHOPPING HOURS:
Shop 9:00 a.m. to 9:00 p.m., Monday through Friday, 9:00 a.m. to 6:00 p.m., Saturday, at the Shop-Easy Stores located in the Shelbourne and Colwood Plazas.

Doctor's Brief 'Anemic, Naive'

Commons Drug Price Inquiry Shocked at Restraint Plea

By KEN KELLY

OTTAWA (CP)—Doctors and laymen participating in the Commons drug prices inquiry have expressed varying degrees of criticism or dismay about the stand of organized medicine on the question of drug prices.

"You've shaken my faith in doctors," said Joseph O'Keefe, (L—St John's East) at one point during the appearance Tuesday of doctors representing the Canadian Medical Association.

"I feel your brief is not just anemic, it's naive," commented Reid Scott (NDP—Toronto-Danforth) to another.

Mr. O'Keefe's comment stemmed from a statement by Dr. Ramsay Gunton, chairman of the CMA's pharmacy committee and professor of therapeutics at the University of Toronto, that direct-mail advertising by drug manufacturers might pressure doctors into prescribing drugs that should not properly be prescribed.

When challenged on the point by Mr. O'Keefe, Dr. Gunton replied that doctors are "human like anyone else" and some fall victims to drug manufacturers pressure campaigns.

Dr. Fred Fallis, a Toronto general practitioner and a member of the CMA, said he thought Dr. Gunton meant that a doctor's mind may be made up on the basis of "lightly-considered" material.

"Perhaps it (mailed material) makes us lazy and perhaps we are taken in by the slickness."

Direct Mail Drives Scored

Both CMA representatives agreed that direct mail advertising by the drug manufacturers is objectionable. Dr. Gunton said he believes it adds to drug costs. Dr. Fallis said the profession is fed up with it although there is less of it now than a few years ago.

Mr. Scott's criticism of the CMA's brief as naive stemmed from a recommendation that the drug manufacturers exercise voluntary price restraint to help cut drug costs.

Dr. Gunton called the proposal a "plea" and Mr. Scott commented that all this amounted to was asking the drug manufacturers to be "nice fellows."

Mr. Scott also tangled with Drs. Gunton and Fallis about "detail men" who are salesmen sent by drug manufacturers to encourage druggists to stock the manufacturers' brand of drugs. Mr. Scott called them "pushers for the drug companies."

Mr. Scott asked why Dr. Gunton would oppose a Crown corporation in the drug-manufacturing field. Dr. Gunton said it would remove the private enterprise initiative which now is responsible for nearly all new drug discoveries.

"I suggest you look at the minimal amounts the manufacturers spend in Canada on research," retorted Mr. Scott. "They tried to bamboozle us with the same arguments last week."

Dr. Lewis Brand (PC—Saskatoon) was critical of CMA support for a fee - for - service method of setting retail prices rather than percentage markup.

Fee-for-Service Plan Backed

Dr. Gunton said the CMA supports the fee-for-service idea in principle. He thought the increase would be small in the lower-price drugs and would bring down the price of higher-priced drugs.

He noted that the CMA also recommends insuring against the cost of drugs and suggested that the total drug bill to Canadians would be lowered through fee-for-service dispensing.

Bryce Mackasey (L — Montreal Verdun) disagreed, saying it would add hundreds of thousands of dollars to the total cost.

Dr. William Howe (NDP—Hamilton South) said two CMA recommendations would mean going back to the old means test and continuing "high profits" to the manufacturers.

MOVING eastward is William G. M. Oliver, 51, of Sherbrooke, Quebec, who has been appointed new Canadian ambassador to Indonesia. He was ambassador to Costa Rica, Honduras, Nicaragua, Panama and El Salvador.

SESSION LIKELY TO CONTINUE INTO JULY

NDP Pushes All-Out Fight for $100 Pension

OTTAWA (CP) — A weary Commons that was looking forward to a summer recess beginning Thursday night now finds itself facing a New Democratic Party filibuster that could carry the session deep into July.

Stanley Knowles, NDP House leader, announced Tuesday night the party plans a last-ditch battle to have the $75 monthly old age pension increased by $25 and given to all aged 65 or over, with no conditions.

The announcement came during second reading of Canada Assistance Plan legislation. Mr. Knowles (Winnipeg North Centre) moved an amendment to provide $100 monthly old age pension.

The NDP, with Creditiste and Social Credit help, then blocked a Liberal move to have the House sit an hour later than usual.

Committee Chairman Herman M. Batten planned to rule on the amendment today. Government spokesmen said it was blatantly out of order.

Mr. Knowles said even if the amendment is thrown out, the party will battle for an increased pension during second reading of the bill. With 21 members, the party could extend debate well into next week.

Yet to come is a resolution on medical care plus clean-up of several other bills the government wanted passed before the recess.

Earlier Tuesday, the Commons passed bills to:

—Add $50,000,000 to the Atlantic Development Board's fund;

—Increase to 95 per cent the present 50-per-cent rebate to the provinces of federal corporation tax collections from privately - owned gas, steam and electric utilities;

—Establish the Company of Young Canadians;

—Integrate existing federal pension plans with the Canada Pension Plan.

A bilingual storm blew up again on a bill to set up a Crown agency to operate the $36,000,000 National Arts Centre in Ottawa. The debate was adjourned when Creditiste MPs indicated they were ready to speak at length.

Liberal back-bencher Raynald Guay (Levis) wanted bilingualism on the art centre's board. He appeared ready to withdraw his amendment after a personal appeal by Prime Minister Pearson, but Creditiste objections left the matter up in the air.

The Canada Assistance Plan bill came up an hour before adjournment. It provides for increased federal funds to provinces to provide aid for the aged or needy.

Mr. Knowles said the plan is a mixture of good and bad. The bad was the means test required. He then moved his amendment, a few minutes before the regular adjournment hour.

MADE BAYONETS

The bayonet is believed to have received its name from its first place of manufacture, Bayonne, France, before 1500

SELL-OUT
DRASTIC PRICE SLASH
TELMAC
NO MONEY DOWN

How To Complain — Effectively

Few of us complain — until we're driven to it by some outrageously defective product or service. Then we usually complain in the wrong way to the wrong people. With whom should you get in touch? Should you write or telephone complaints? In July Reader's Digest learn why retail and manufacturing executives appreciate customers' complaints. You'll also find 7 simple rules designed to get fast results. July Reader's Digest is now on sale.

TAKE THIS COUPON TO YOUR STORE
16¢ 16¢ 16¢ 16¢
THIS COUPON WORTH
1/2 price
ON A BOX OF LUCKY WHIP (2 OZ. SIZE)
(OR 16¢ OFF THE 4 OZ. PACKAGE)
DEALER: This coupon will be redeemed according to the terms of the offer, plus the agreed handling charge, provided you receive it from the customer on the purchase of brand specified.
For redemption: Mail coupons to Herbert A. Watts Ltd., Box 2140, Toronto, Ontario, for verification (and payment). Enter opposite No. 36 on coupon debit slip.
Lever Brothers Limited, Toronto, Ontario
161B

Lucky You

Lucky Whip for ½ price

Lucky Whip topping and fresh strawberries, one of summer's great treats.
Clip the coupon above and get a package of Lucky Whip for half price.

Keep Lucky Whip on hand and you can have a great dessert every time you have strawberries. Lucky Whip dessert topping mix stays fresh on the pantry shelf in the hottest summer weather.

Lucky Whip is quick and easy to make. Just mix it with milk and add a dash of vanilla. Beat it with a hand or electric beater. Takes about two minutes. It whips up every time — no last-minute failures that stay runny.

You can make strawberry desserts ahead of time with Lucky Whip and keep them in the refrigerator. The Lucky Whip won't wilt or separate like whipped cream — nor lose its delicious flavour.

Lucky Whip tastes just as luscious as whipped cream. And think about this: Lucky Whip has only 13 calories a tablespoon. Have a *real* summer dessert. Strawberries and Lucky Whip — half price for the Lucky Whip.

A NEW FASHION IN MODERN RETAILING
WOOLCO
COAST TO COAST

MEET THE SWINGER
INTRODUCED TO YOU BY LOVELY
MISS POLAROID

We have The Swinger. The amazing new Polaroid Land camera for the lowest price yet. It's the camera that "talks" to you — says YES right in the viewfinder when the exposure is right.
It's full of surprises. Easy loading. No focusing. Freezes action. Built-in flash. And of course, the amazing low price.
Come in and see it today. It's the most camera in the world for the price!

Black and white pictures in 10 seconds

19.47
COMPLETE

Personal Shopping Only, Please
Shop Early While Quantities Last
STORE HOURS: Monday to Friday, 10 a.m. to 10 p.m.; Saturday, 9 a.m. to 10 p.m.
JUST SAY Charge It
TOWN & COUNTRY SHOPPING PLAZA
DOUGLAS ST. & SAANICH
WOOLCO

McKINNON, PATRICK . . .

. . . PEDEN, TURNER AND BAKER

Five Victoria Greats Among First Into Hall-of-Fame

DAVE TURNER

VANCOUVER — Five Victoria men who made outstanding contributions to Canadian sport have been selected as charter members of the new British Columbia Sports Hall of Fame.

Archie McKinnon, Lester Patrick, Torchy Peden, Dr. Dave Turner and Norm Baker were named along with 19 other athletes and administrators at a luncheon here Tuesday.

Those 24, along with about 20 other nominees, who will be chosen soon, will be officially installed Aug. 23 at the B.C. Building on the Pacific National Exhibition Grounds.

McKinnon, who had the distinction of being selected as swimming coach and track and field coach of Canadian teams at different Olympic Games, was selected as an administrator. McKinnon, also coach of Empire Games squads, developed many of Victoria's most famous athletes.

The late Lester Patrick, an outstanding hockey player and considered one of the game's greatest coaches and managers, was named as a builder of hockey.

Dr. Turner, deputy minister of the department of recreation and conservation, was honored for his contribution to soccer. He was picked several years ago as the top Canadian soccer player of the first 50 years of this century.

ARCHIE McKINNON

Baker and Peden were also named athletes of the half century in their sports.

Peden, an Olympic Games contestant in 1928, became one of the world's greatest professional bicycle racers. Noted for his endurance, the big redhead was considered the top six-day rider for many seasons and held the all-time world record for six-day victories from 1947 until last year.

Baker, now with the Saanich police force, starred with Victoria basketball teams before moving on to a professional career that included seasons with Chicago, Boston and Vancouver pro teams.

Also among the first group to be selected to the B.C. Hall is Lorne Loomer, now a Victoria resident. Loomer, who has taken a position at the University of Victoria, earned fame as a member of UBC rowing teams that won Olympic gold medals.

Other UBC oarsmen honored are Don Arnold, Walter D'Hondt, George Hungerford and Arch McKinnon, of Vancouver.

Included in the builders and administrators named Tuesday were Stanley V. Smith, organizer of the British Empire Games at Vancouver in 1954; R. P. (Bob) Brown, known as "Mr. Baseball" in Vancouver for almost 50 years; Fred Hume, who supported and promoted hockey, soccer and lacrosse in Vancouver, and Frank Read, the man who developed some of the great UBC rowing crews.

On the list of athletes chosen were double Olympic sprint king Percy Williams; Olympic high jump winner Duke McNaughton; Cyclone Taylor, first man to be inducted into the Canadian hockey hall of fame; golfer Stan Leonard; sprinter Harry Jerome; former world welterweight boxing champ Jimmy McLarnin, and Doug Hepburn, one-time world weightlifting champion.

Completing the list of athletes were famed tennis star Jack Wright and Mary Stewart, the little Vancouver swimmer who cracked world records.

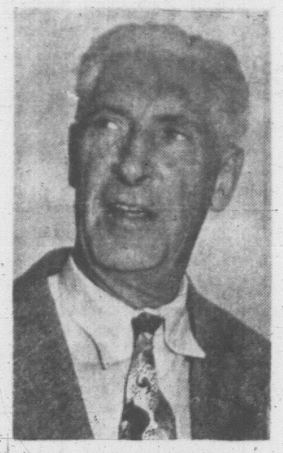

LESTER PATRICK

NORM BAKER

Refs 'Killing' Irish—Bertoia

An irate Shamrocks coach today charged "atrocious" refereeing, and not his team's manpower problems, is rapidly "killing" Victoria's tenure in the Inter-City Lacrosse League.

Coach Bert Bertoia labelled the officiating in Tuesday's game at Vancouver "the worst exhibition I've ever seen."

Vancouver won, 12-6.

The same two clubs meet again in Memorial Arena tonight.

"Considering the refereeing and the fact that we played without five regulars, that was a flattering result. With all the help they had, Vancouver should have won by a lot more than six goals."

'WOULDN'T CALL ANYTHING'

Bertoia released his tirade despite the fact Shamrocks drew eight minutes in penalties, Vancouver 22, including a misconduct to Gary Stevens.

"I thought the refereeing two games ago on the mainland was bad. It was nothing compared to the job we got last night. They just wouldn't call anything."

Bertoia was particularly incensed over the refusal of referees Bill Colburne and Ron Foulis to assess what the Victoria coach felt were "glaring infractions" against Glen Vickers and Nirmal Dillon.

'GLARING' OFFENSE

"When Dillon was high-sticked, Foulis raised his arm to call a penalty, but never did," said Bertoia.

"Then Pete Black of Vancouver wrapped Vickers and never got a penalty. It was such a glaring thing that Black unscrewed Vickers' helmet right off mm.

"I'm not asking for the referees to bend over backwards because we're having a bad year. I just feel we should get our share of the breaks. This, we're not getting."

Rocks moved into Vancouver without regulars Tom Collett, Reg Foster, Ron Jay, Ranjit Dillon and Lonnie Restell. Jay and Restell were unable to make the trip because of work committments and both are expected back tonight.

MUNROE TOP MAN

Foster, Dillon and Collett all are on the injured list. Dillon and Foster were injured some time ago. Collett suffered a shoulder injury at work early Wednesday.

Vancouver got the jump early and never looked back. Carlings scored the first four goals of the game and led 6-2, 6-3, 9-4 by quarters.

Sparking Vancouver's move to within three points of front-running Coquitlam were Bill Robinson (three goals), Stevens (two) and Bob Babcock (two).

Bill Munroe figured in four of the six Victoria goals, scoring three and setting up another.

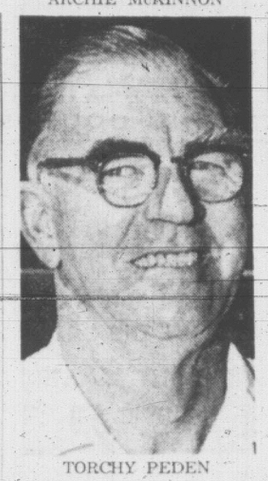

TORCHY PEDEN

Terrell Wins Handily, Williams May Be Next

HOUSTON, Tex. (AP)—Ernie Terrell of Chicago, World Boxing Association champion, Tuesday night gave away two rounds on low blows and still won a lopsided decision over dogged New York Doug Jones.

Terrell's next opponent may be Cleveland Williams, the Houston heavyweight on the comeback trail after a serious wound from a highway patrolman's gun.

Williams appeared on the card Tuesday night when Terrell won a unanimous 15-round decision over Jones before 9,346 fans who paid $102,165. Cleveland proceeded to beat up Tod Herring of Houston so badly he got a technical knockout early in the third round.

Williams' manager, Hugh Benbow, already has offered $50,000 to Terrell to fight his boy. Terrell also has a $75,000 offer to fight Canadian George Chuvalo, the man he defended his title against the first time last November.

Jones was bitter about Terrell's holding tactics in the late rounds — something the crowd booed lustily. Jones said it was a wrestling match, not a boxing match.

The second and 14th rounds were taken away from Terrell for low blows. Before the referee, Ernie Taylor, could even rule on the second foul, a Jones second, Rollie Hackmer, rushed across the ring and the referee had to order him out.

Terrell said he had hurt his hand on Jones' head "or I would have knocked him out."

The WBA champion gets $40,866 from the live gate while Jones receives $25,541. The fight also was carried over 67 outlets on closed television and Terrell gets 42½ per cent of that revenue while Jones receives 20 per cent.

Terrell should wind up with about $250,000 from both sources, and Jones about $125,000.

LORNE LOOMER

SPORTS

DOUG PEDEN
Sports Editor

JUNIOR SOFTBALL CLUBS BID FOR ISLAND CROWN

View Royal Centennial Park will be the site this weekend of a six-team struggle for the Vancouver Island junior men's softball championship.

All teams in the three-day, double-loss elimination tournament will see action in Friday's three games.

View Royal (Denford Electric) will face Victoria (Morrison Motors) at 2 p.m.; Sooke (Forest Products) will tackle Nanaimo in the second tussle at 4, and Langford (Red Lion Inn) will play Esquimalt (McLarens) at 6.

Saturday and Sunday games are scheduled for 10 a.m., noon, 2, 4 and 6 p.m. Sunday's 6 p.m. game may not be required.

The winning club will receive a trophy presented by the View Royal Centennial Committee, along with the title. All proceeds from the tourney will be used to promote junior softball.

Early Barrage Sinks Rawlings

Greaves Movers got away to a fast start Tuesday night at Hampton Park and made the opening outburst pay off for a 5-3 Senior Amateur Baseball League triumph over Rawlings.

The Movers, who stretched their league lead over Transport Workers to a full game, greeted pitcher Myron Wallace with a six-hit barrage in the first inning.

Jim Leard, Dave Rivers and Bob Bowles rapped singles before Wallace retired a batter. With two out, Vic Skinner, Gerry Ciochetti and Butch Rivers added successive singles and Greaves had a 4-0 lead.

Ciochetti singled home another run in the third.

George Hemming received credit of the pitching win, although the sore-armed southpaw needed relief help from Bob Burrows, who finished with two shutout innings.

SHARP FIELDING

Barry Cosier did most of the damage against Hemming. The hustling Rawlings shortstop doubled and scored in the second frame and belted a two-run homer in the fourth.

The losers contributed some fine fielding efforts. First-baseman George Brice, Cosier and outfielder John Martin all made spectacular defensive plays behind Wallace.

Greaves get a chance to boost their first-place margin tonight when they tackle Kings at 6:30.

	W	L	Pct.	GBL
Greaves	16	5	.762	—
Transports	17	8	.680	1/
Courtenay	12	11	.522	5
Rawlings	9	11	.450	6½
Kings	8	15	.348	9
Chemainus	6	16	.273	10½

—Next game: Tonight — Greaves vs. Kings, 6:30, Hampton Park.

Rawlings	010	020	000	3	4	3
Greaves	401	000	00x	5	10	2

Myran Wallace and Jay Rawlings; George Hemming, Bob Burrows (8) and Bob Lumley.

Alou Recalled From Phoenix

SAN FRANCISCO (AP)—San Francisco outfielder Ollie Brown has been sent down to the Giants' Phoenix club of the Pacific Coast League and Jesus Alou, who was sent to Phoenix on June 12, has been recalled, the Giants announced today.

They'll Remember Ollie For More Than Coaching

"He was more than a good basketball coach. He was a fine person."

Thus did Ron Bowker, one of his players, sum up today the feelings of the Victoria sports community for Ollie Goldsmith, 52, killed Tuesday in an industrial accident at Victoria Machinery Depot.

Bowker, a member of Victoria Chinooks coached by Goldsmith, has like many young city basketball players, fond and long memories of Goldsmith going back to his days at First United.

"I first played under Ollie as a bantam," Bowker said. "But I had known him before. As long as I can remember he was interested in boys and basketball.

"How do you replace a man like him?"

Harold Turner, Chinooks' manager, described his feelings: "A great shock. A great loss."

"Ollie was a poor loser in that he hated to lose. But he was a good loser in that he was a true sportsman."

In an association spanning two decades Turner recalled "never a harsh word ever came from Ollie."

"He had a rough exterior," Turner said. "But he was a warm, kindly man."

A native Victorian, Goldsmith played basketball for Victoria Beavers, at the time a junior power in the city, later moved up to the senior Dominoes.

He spent nine years with the First United Church basketball organization.

CANADIAN CHAMPS

In 1965 in his first year at the helm, Victoria Chinooks won the national junior men's championship at Hamilton.

Last season he took Chinooks to the national final. They lost to University of B.C. Jaycees.

Today tributes flowed . . .

● Don Frampton, a Chinook forward: "A good coach, a really good coach. He'll be hard to replace."

● Leon Hall, Chinook executive member: "It's quite a loss. We had a meeting to make plans for next season and Ollie was there. He's the sort you miss."

● Frank Schroeder, president, Victoria Basketball Association: "A terrific loss, but a lot of Victoria boys will be a real memorial. The kind of work Ollie did shows up in young people."

Goldsmith is survived by his wife Georgina, two sons, Oliver Jr. and Bruce, a daughter, Ruth, and two grandchildren.

McCall Bros. are in charge of arrangements. Funeral services will be announced later.

PLAYING COACH

CRANBROOK, B.C. (CP) — Veteran winger Chuck Passmore will join the Cranbrook Royals of the Western International Hockey League for the 1966-67 season as a playing coach.

MINOR BASEBALL

CONNIE MACK LEAGUE

Evening Optimists 000 100 0—1 7 0
Boosters 000 000 0—0 3 1
Peter Duncan and Lorne Duncan; Al Hurst and Terry Orr.

War Amps 030 304 0—9 7 0
Bitnies 100 000 0—1 5 5
Stan Gibbs and Brian Greyston; Bob Hammer, Brent Baker (5), Tom Gage (7) and John Nyston.

BABE RUTH LEAGUE

Evening Optimist
Patterson Construction 6, Camosun Electric 4.

PONY LEAGUE

Carnarvon
Rotary 8, Estevan Merchants 4.
Layritz
Olympic Homes 7, Oakcrest 9.

LITTLE LEAGUE

Fairfield
Victoria Tire 4, Public Service 13.
James Bay
Totems 16, June Brothers 3.
Lakehill
Pilots 9, Cowgdons 6.

Dennis with Leos For Full Season

VANCOUVER (CP) — Lonnie Dennis, twice the All-Canada offensive tackle, said Monday he will return to full-time duty with the British Columbia Lions of the Western Football Conference.

Dennis was a WFC all-star in 1962, all-Canada in 1963 and 1964 and was considered a key man on the Lions' offensive line when the team won the Grey Cup in 1964.

Dennis informed the Lions Monday he will quit his job with the Newport Beach, Calif., police department and concentrate on football this season.

"We thought all along Lonnie would be back . . . he'll be here for sure now," said coach Dave Skrien.

Skrien said Dennis confirmed his plans in a telephone call from California.

The 235-pound tackle ended five years with the Lions after the Grey Cup Championship year.

He returned late in 1965 to try and help on a part-time basis the Lions fell to fourth-place and missed the WFC playoffs.

Dennis, 29, will join the Lions when they open their summer training camp Sunday at Courtenay. Lions opened their rookie camp in Vancouver Monday.

Kyle Resigns Hockey Post

ST. LOUIS (AP) — Gus Kyle has resigned as coach of the St. Louis Braves of the Central Hockey League.

Tommy Ivan, general manager of the Chicago Black Hawks, parent club of the Braves, said Tuesday Kyle submitted his resignation Monday.

The team finished a disappointing fourth last season and lost in the first round of the playoffs.

Six-Man Bout Mat Feature

Six men will climb into the Memorial Arena next Tuesday for the feature bout of a professional wrestling card.

It will be a tag-team tussle, in which 600-pound Haystack Calhoun will join forces with Paddy Barrett and Don Leo Jonathan against John Tolos, Durch Savage and Tony Borne.

Tolos and Jonathan are also scheduled to match muscles in a single bout. Other matches will send Paul Jones against Mighty Ursus and Gorilla Marconi against Eric Froelich.

Action starts at 8:15 p.m.

MORE SPORT PAGES 15, 16

LONDON NEXT FOE FOR CASSIUS CLAY

NEW YORK (AP) — Heavyweight champion Cassius Clay is virtually set to meet Britain's Brian London in London Aug. 6 and West Germany's Karl Mildenberger in Frankfurt, Germany, Sept. 10 or 17.

In London, British promoter Jack Solomons said only one or two little things still had to be ironed out before Clay and 32-year-old London sign contracts for July 30, Aug. 6 or Aug. 13 in London, Blackpool or Manchester.

If successful against London, Clay then would take on Mildenberger, the European champion, at Frankfurt, Sept. 10 or 17.

Both fights would be telecast to the United States and other parts of the world just as was done for Clay's defence against Britain's Henry Cooper at London, May 21. Clay stopped Cooper in the sixth round.

Clay still is subject to a military call-up under the 1A draft classification which he is appealing.

London has bounced up and down in the fight game like a yo-yo. He was knocked out by Floyd Patterson, then the heavyweight champion, in the 11th round at Indianapolis on May 1, 1959.

Toe Blake Signs For Another Year

MONTREAL (CP) — Hector (Toe) Blake, the National Hockey League's most successful coach, today signed a one-year contract to guide Montreal Canadiens for the 1966-67 season.

Blake, who has led Canadiens to seven Stanley Cups, including last season, and eight league championships in his 11 years at the helm, agreed to terms after receiving a clean bill of health from club doctors.

Sam Pollock, Canadiens' general manager, said Blake will continue with the club on a year-to-year basis, pending the outcome of annual medical examinations.

Blake, elected earlier this month to the Hall of Fame for his exploits as a player, said he has every desire to remain with the club in future years.

Blake was appointed Montreal coach prior to the start of the 1955-56 season and built up one of the greatest coaching records in NHL history.

From 1955 through the 1959-60 season Canadiens won five straight Stanley Cup championships. They next won it in 1964-65 and last season repeated by defeating Detroit Red Wings in six games.

TOE BLAKE

	GP	W	L	T	F	A	Pts.
Coquitlam	15	11	4	0	159	120	22
Vancouver	16	9	6	1	168	154	19
N. Westminster	15	6	7	2	145	150	14
VICTORIA	16	3	12	1	116	164	7

Next game: Tonight — Vancouver at VICTORIA, 8 p.m., Memorial Arena.

Victoria	G	A	P	Vancouver	G	A	P
Forbes	0	0	0	Chapman	0	0	0
T. Black	0	0	0	Nelson	0	0	0
Alexander	0	0	0	Robinson	3	1	0
Gray	0	0	6	Hunt	0	1	0
Vickers	1	0	0	Warick	1	1	2
N. Dillon	1	0	2	Roberton	0	1	0
Marshall	0	0	0	Cervi	1	0	2
C. Dhillon	0	0	0	*Stevens	2	1	10
Lieloich	0	1	0	P. Black	1	0	2
McNeill	1	0	0	Treloar	1	0	0
V. Black	0	0	0	McDonald	1	1	2
Zilkie	0	0	0	Babcock	2	0	2
Clayton	0	0	0	Chisholm	0	1	2
Munroe	3	1	0	Fredrickson	0	0	0
Thompson	0	0	0	Destauriers	0	0	0
				Brown	0	0	0
	6	2	8		12	7	22

Shots stopped					
Forbes	8	5	3	5	21
Chapman	3	9			
Brown			4	5	21

Score by periods:

Victoria	2	1	1	2—6
Vancouver	6	0	3	3—12

*10-minute misconduct.
Referees—Colburne and Foules.

ONLY DAVIDSON . . . . . IN SEMIFINALS

Aussie String Ending?

LONDON (CP) — Spaniard Manuel Santana today was favored to beat unseeded Australian Owen Davidson. A victory by Santana would leave the Wimbledon tennis finals without an Australian for the first time in 11 years.

Santana Tuesday won against Australia's Ken Fletcher 6-2, 3-6, 8-6, 4-6, 7-5.

The other big semi-final match today has Dennis Ralston of the U.S. going against South Africa's Cliff Drysdale. Tuesday Drysdale upset Australia's Tony Roche, the No. 2 seed, 9-7, 6-2, 6-2.

Britain's Mrs. Ann Jones defeated Nancy Richey of the U.S. 4-6, 6-1, 6-1, while the defending women's champion, Margaret Smith of Australia crushed Trudy Groenman of The Netherlands 6-0, 6-4.

Maria Bueno of Brazil downed Francoise Durr of France 6-4, 6-3, and Mrs. Billie Jean Moffitt King of the U.S. overcame Annette van Zyl of South Africa 1-6, 6-2, 6-4, in other women's quarter finals.

In today's semi-finals, Miss Smith will play Mrs. King and Mrs. Jones will face Miss Bueno.

Red Lions Reduced To No (0) Pitchers

"Wanted: Healthy, available pitcher. Needed desperately. Please report to Red Lions, Senior A Men's Softball League."

If this classified appears today, there's a good reason.

Red Lions' one (1) pitcher, Don Lyons, was taken to hospital Tuesday night suffering from torn knee ligaments. He will be out indefinitely.

The team's only other pitcher, Mike Rye, obtained Sunday in a trade from Luckies for Ray Rawnsley, is a sailing sailor. Rye is due back in port this week. He had better be or Red Lions are in trouble.

Lyons tumbled from the mound after throwing three pitches at Heywood Park.

Bob Haldane finished up. Sooke batters reached him for nine hits, winning 12-1.

Glen Bullen, on the mound for Sooke, struck out 14.

	W	L	Pct.	GBL
Carlings	9	5	.643	—
Sooke	9	6	.600	1/2
Red Lions	7	8	.467	2½
Luckies	7	8	.467	2½
McLarens	7	8	.467	2½
Colony	8	9	.357	4

Next game: tonight Carlings vs. Colony, 6:45, Heywood Avenue Park.

Red Lion	001	000	0	1	4
Sooke	125	400	x	12	9

Don Lyons, Bob Haldane (1) and Ken Cunningham; Glen Bullen and Rod Sullivan. Home run, Sooke—Bullen.

WRESTLING
ARENA
TUES., JULY 5, 8:15 P.M.
6-MAN TAG-TEAM
Haystack CALHOUN, 601 lbs. and D. L. JONATHAN and Paddy BARRETT
(Popular Trio)
VS.
Big John TOLOS and Tough-Tony BORNE and Dutch SAVAGE
(Unholy Alliance)
Gorilla MARCONI vs Eric FROELICH
Paul JONES vs. Mighty URSUS
TOLOS vs. JONATHAN
Tickets and reservations at ARENA BOX OFFICE — EV 4-1322
$1.25, $1.50, $2.00; under 12, 75c rush

...it's post time at Longacres
BIG HOLIDAY WEEK
WEDNESDAY AND FRIDAY
First Parade to Post 4:15 P.M.
SATURDAY, JULY 2
OLD GLORY HANDICAP
First Parade to Post 1:45 P.M.
SUNDAY, JULY 3
MARY BRODERICK MEMORIAL
$7,500 Added
First Parade to Post 1:45 P.M.
MONDAY, JULY 4
INDEPENDENCE DAY HDCP.
$7,500 Added
First Parade to Post 1:45 P.M.
CHILDREN Under 10 Not Admitted
EXPRESS bus service to Longacres. MA. 4-3456
PARKING Space Available for 7,500 Cars

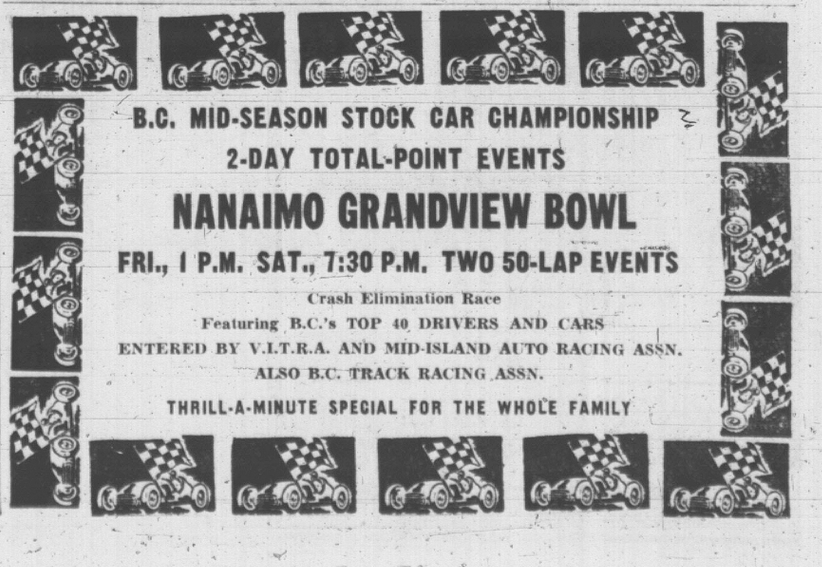

B.C. MID-SEASON STOCK CAR CHAMPIONSHIP
2-DAY TOTAL-POINT EVENTS
NANAIMO GRANDVIEW BOWL
FRI., 1 P.M. SAT., 7:30 P.M. TWO 50-LAP EVENTS
Crash Elimination Race
Featuring B.C.'s TOP 40 DRIVERS AND CARS
ENTERED BY V.I.T.R.A. AND MID-ISLAND AUTO RACING ASSN.
ALSO B.C. TRACK RACING ASSN.
THRILL-A-MINUTE SPECIAL FOR THE WHOLE FAMILY

Mays Third on List Now, And It's Okay with Ted

By THE ASSOCIATED PRESS

Ted Williams, one of the most feared sluggers in baseball, doesn't mind being passed in the all-time home run derby by Willie Mays.

"I'm very happy for him," Williams said in extending Mays congratulatons for displacing him as the game's No. 3 home-run hitter.

Williams, scheduled for induction into the Hall of Fame next month at Cooperstown, N.Y., played for Boston Red Sox from 1939 until his retirement in 1960. Despite hitches as a marine corps flyer in the Second World War and the Korean conflict, he batted .344 and hit 521 homers.

Mays passed Williams by cracking his 522nd career home run in San Francisco Giants' victory over St. Louis Cardinals Monday night. The Giants' spectacular centre fielder now trails only Babe Ruth, 714, and Jimmy Fox, 534, in career homers.

Mays made it 523 when the Giants topped the Cards, 7-1, Tuesday night.

Right-hander Bobby Bolin held the Cards to two hits and the National League-leading Giants remained four games ahead of Pittsburgh Pirates.

Meanwhile, the Pirates downed Houston Astros, 4-3. Jim Bunning pitched a two-hitter for Philadelphia as the Phillies whipped the New York Mets 1-0, Cincinnati Reds dropped Los Angeles Dodgers, 3-1, and Atlanta Braves whipped Chicago Cubs, 4-2.

Bob Veale scattered eight hits for the Pirates. Run-scoring singles by Roberto Clemente and Jose Pagan in the fifth inning put Pittsburgh in front for good as Veale blanked the Astros over the last six innings.

Bunning, who pitched a perfect game in New York two years ago, allowed the Mets only two singles, in the fifth inning, and got the only run he needed on Bill White's two-out homer in the seventh.

Cincinnati won its 10th game in the last 11 as Sammy Ellis limited the Dodgers to five hits.

Tommy Harper slammed a homer and two singles, leading Cincinnati's attack.

ATHLETICS HOT

Kansas City, perennial American League tailenders under a succession of frustrated managers, continued their upswing under new pilot Alvin Dark Tuesday night by ambushing first-place Baltimore Orioles 4-3.

The victory was the fifth for the Athletics in their last six starts. They are eighth in the American League standings, nine games below the .500 mark but only one-half a game behind New York Yankees who lost 5-3 to last-place Boston Red Sox.

Dark has his club on the move. After losing 15 of their first 20 games, the Athletics have gone 30-29 since May 8.

In other games, Detroit Tigers clobbered California Angels 15-3, Minnesota Twins blanked Cleveland Indians 4-0 and Washington Senators beat Chicago White Sox 4-1.

LOST 10 PLAYERS

Ten Kansas City players have departed since spring training—including 1965 favorites John Wyatt, Wayne Causey and Ken Harrelson — but Dark is getting mileage out of newcomers Danny Cater (White Sox), Roger Repoz (Yankees) and Jim Gosger (Red Sox).

Cater and Gosger each doubled in a run against the Orioles in the first inning while rookie Chuck Dobson (14-6) and relievers Ken Sanders and Jack Aker checked Baltimore on six hits.

Mike Hershberger's sacrifice fly after singles by Bert Campaneris and Gosger added a run in the fifth and Sander's run-scoring single in the sixth wound up the Kansas City attack.

Home runs by George Thomas and Mike Ryan, coupled with five Yankee errors, helped the Red Sox down New York

AMONG FAVORITES for mens' title in Pacific Northwest Golf Association championships here next week will be Dick Williams, two-time Washington State amateur king from Seattle. Being held in Victoria for 10th time since it was launched in 1899, week-long tourney starts Monday, with men playing at Royal Colwood and women competing at Uplands.

SPORTS MENU

TONIGHT

BASEBALL
6:30 p.m. — Senior Amateur League, Kings vs. Greaves, Hampton Park.

SOFTBALL
6:45 p.m. — Senior Men's League, Colony vs. Carlings, Heywood Avenue Park.

MINOR BASEBALL
6:30 p.m. — Evening Optimist Babe Ruth League, Blaney's vs. Schoolboard, Reynolds Road Park.
6:30 p.m.—Colt League, Williams Heating vs. Morey-Johnstone, Topaz Park.
6:30 p.m.—Connie Mack League, Al's Esso vs. Evening Optimists, Windsor Park.

LACROSSE
8 p.m. — Intercity League, Victoria Shamrocks vs. Vancouver, Memorial Arena.

CRICKET
6:30 p.m.—Victoria and District Cricket Association, Castaways vs. Albions, Beacon Hill Park.

THURSDAY

BASEBALL
6:30 p.m. — Senior Men's League, Transport vs. Rawlings, Hampton Park.

MINOR BASEBALL
6:30 p.m.—Evening Optimist Babe Ruth League, Oakcrest vs. Western Equipment, Reynolds Road Park.
6:30 p.m.—Colt League, Smith Cedar vs. Carpenters, Topaz Park.
6:30 p.m.—Connie Mack League, Boosters vs. Victoria Optimists, Marigold Park; Birnies vs. Al's Esso, Windsor Park.

SOFTBALL
6:45 p.m.—Junior Men's League, Newstead vs. Stubbs, Central Park.
6:45 p.m.—Senior Men's League, Colony vs. Luckies, Heywood Avenue Park.

FIGHT RESULTS

RENO, Nev.—Zora Folley, 212¼, Phoenix, Ariz., knocked out Jeff Davis, 191, Las Vegas, Nev., 8.

VALLEY CITY, N.D.—Andy Heilman, 187, San Pedro, Calif., Tommy Caldwell, 182, Chicago, 6.

Talent Running Short, Bisons May Withdraw

HERSHEY, Pa. (AP)—Fred Hunt, general manager of Buffalo Bisons, asked the American Hockey League Tuesday to suspend Buffalo's franchise, reportedly because Buffalo is unable to get top quality players.

Hunt made the surprise move at the league's annual owners' meeting.

The board of governors immediately requested Buffalo owner Ruben Pastor to attend today's meeting to discuss the matter. He said he would.

Buffalo, which reportedly lost money last year even though the nine-team league grossed over $3,000,000, has had a working agreement for several years with Chicago Black Hawks of the National Hockey League.

Last year, however, Black Hawks called up several outstanding players from the Bisons, including Art Stratton, Len Lunde and John Mizuk.

Several of the Bison players called up were later reassigned to the Hawks' St. Louis team in the Central Professional League.

Buffalo joined the AHL in the 1936-37 season and has won four Calder Cup championships.

In another matter, the board of governors named Paul Bright, Cleveland president and general manager, as interim president of the league.

Bright is also a member of a committee that will recommend a successor to Jack Riley, current president, who is resigning to become general manager of the new Pittsburgh team in the NHL.

The committee told the board it hopes to have its recommendation by Aug. 25, when the league meets in Toronto.

Seven men reportedly are being considered, including Ted Kerageorge, former Cleveland president; Les Cook, a former Cleveland player; Ken Reardon, former manager of Montreal Canadiens in the NHL; Frank Carlin, business manager of Quebec Aces, and Hunt.

ABBY BREAKS 880 RECORD

TORONTO (CP)—Abigail Hoffman, of Toronto, set a Canadian women's 880-yard record of 2:07.8 in a race here Tuesday night. Her time was 2.1 seconds lower than the mark she set in June, 1963.

BASEBALL SCOREBOARD

NATIONAL LEAGUE

	W	L	Pct.	GBL
San Francisco	47	27	.635	
Pittsburgh	41	29	.586	4
Los Angeles	40	32	.556	6
Houston	39	34	.534	7½
Philadelphia	38	34	.528	8
Cincinnati	36	35	.507	9½
St. Louis	33	38	.465	12½
Atlanta	34	42	.447	14
New York	29	39	.426	15
Chicago	22	49	.310	23½

Philadelphia 000 000 100—1 2 0
New York 000 000 000—0 2 0
Bunning 9-4 and Dalrymple; Friend 1-5, Hamilton (9) and Grote, Stephenson (8). Home runs: Philadelphia — White (13th).

San Francisco 002 200 120—7 13 3
St. Louis 000 000 100—1 2 3
Bolin 5-5 and Haller; Stallard, Jaster (4), Mahaffrey (7), Dennis (9) and McCarver. Home runs: San Francisco — Mays (18th).

Chicago 011 000 000—2 8 0
Atlanta 200 200 00x—4 4 0
Holtzman 3-8 and Hundley, Umbach, Carroll 4-2 (4) and Torre. Home run: Atlanta — Torre (17th).

Houston 012 000 000—3 8 0
Pittsburgh 020 020 00x—4 7 1
Giusti 9-5, Taylor (5), Latman (6), Raymond (8) and Bateman; Veale 9-5 and Pagliaroni.

Los Angles 100 000 000—1 5 0
Cincinnati 200 000 10x—3 9 2
Osteen 9-6 and Torborg; Ellis 5-11 and Pavletich. Home run: Cincinnati—Harper (4th).

PACIFIC COAST LEAGUE

Western Division

	W	L	Pct.	GBL
Seattle	40	31	.563	
Spokane	39	34	.534	2
Vancouver	36	34	.514	3½
Portland	32	37	.464	7
Hawaii	34	40	.459	7½
Tacoma	29	46	.392	12½

Eastern Division

	W	L	Pct.	GBL
Indianapolis	42	27	.608	
Tulsa	41	28	.594	1
Phoenix	36	34	.500	7½
Oklahoma City	34	35	.493	8
San Diego	33	41	.446	11½
Denver	31	39	.443	11½

Seattle 5-6, Vancouver 1-4.
Denver 2-5, Oklahoma City 5-1.
Hawaii 2, Phoenix 12.
Tacoma 7, Indianapolis 5.
Tulsa 2, Spokane 3.
Portland 5, San Diego 4.

AMERICAN LEAGUE

	W	L	Pct.	GBL
Baltimore	48	25	.658	
Detroit	44	26	.629	2½
Cleveland	41	29	.586	5½
California	38	35	.521	10
Minnesota	35	36	.493	12
Chicago	32	38	.457	14½
New York	30	38	.441	15½
Kansas City	31	40	.437	16
Washington	31	43	.419	17½
Boston	26	46	.361	21½

New York 200 000 010—3 6 5
Boston 010 201 03x—5 8 0
Downing 6-6, Ramos (7) and Howard; Santiago 7-4 and Ryan. Home Runs: New York — Mantle (8th and 9th); Boston — Ryan (1st), Thomas (3rd).

Washington 300 010 000— 4 7 0
Chicago 000 000 100— 1 5 1
McCormick 5-7 and Casanova; Lamabe 4-4, Higgins (6), Wilhelm (9) and Romano. Home Runs — Washington — Lock (1st), McCormick (2nd); Chicago — Skowron (3rd).

Baltimore 001 000 001— 3 6 0
Kansas City 200 011 00x— 4 9 1
Palmer 8-4, Watt (7) and Etchebarren; Dobson 4-6, Sanders (6), Aker (7) and Roof. Home Runs — Baltimore — Etchebarren (9th).

Cleveland 000 000 000— 0 6 2
Minnesota 200 002 00x— 4 9 3
O'Donoghue 5-4, Kelly (2), McDowell (7) and Crandall, Booker (7); Pascual 8-5, Worthington (8) and Zimmerman. Home Runs — Minnesota — Oliva (19th).

Detroit 014 045 100—15 20 1
California 001 010 001— 3 6 1
Wilson 7-6, Podres (8) and Freehan; Wright 1-2, Burdette (3), Reed (5), McGlothlin (6), Lee (9) and Sairianso. Home Runs — Detroit — Kaline (13th), Cash (12th), Horton (8th); California — Schaal (2nd).

INTERNATIONAL LEAGUE

Toronto 5, Columbus 3.
Buffalo 1-8, Toledo 4-6.
Rochester 4, Richmond 2.

Maglicic Retires

WINNIPEG (CP)—Ken Maglicic, 22, an outstanding linebacker for Winnipeg Blue Bombers of the Western Football Conference in 1965, has retired.

Coach Bud Grant announced his retirement as Bombers opened training for the 1966 season Monday night.

Bob Peers Tops Seniors' Event

Bob Peers of Victoria Golf Club and Cedar Hills' Ewart Beirnes won the top prizes in the recent Vancouver Island Seniors' Golf Association tournament at Cowichan.

Peers won the low-gross award with an 84 and Beirnes earned handicap honors with a net 71.

Donaldson to Defend Cowichan Open Title

DUNCAN — Recently-crowned Victoria amateur champion Art Donaldson will be defending his title when the annual Cowichan Open golf tournament is played Friday.

Other title contenders in the 27-hole tourney at Cowichan Golf Club include Vaughan Trapp, Norm Boden, Bob Hogarth, Mike Kolb, Gordie Whan, Bob Jansch and Frank Scroggs.

8 a.m.—Jordan, Flanagan, J. Carlow.
8:07—Scott-Moncrieff, Syrotuck, Ritchie.
8:14—John Morgan, McKean, Murphy.
8:21—Wilkes, Wenezenki, Soberg.
8:28—Thorburn, Hagg, Valliere.
8:36—Dick White, Cliff, Brooks.
8:50—Bishop, Barker, Sutcliffe.
8:57—Rivers, Baraniuk, Ross.
9:04—Kolb, Samarin, Heggie.
9:12—Boden, Scroggs, Bert Wright.
9:18—M. Evans, Painter, Hungle.
9:26—Paul Trapp, Pellow, Jansch.
9:33—Ewart, C. Wright, Fanthorpe.
9:40—J. P. Morgan, Marasco, Kent.
9:47—Court, Reynolds, Koster.
9:54—Whan, Donaldson, Murray.
10:07—Billsborough, McDonald, G. White.
10:14—V. Trapp, Hogarth, A. MacLeod, Davies.
10:21—M. Carlow, Ellis, Facer.

O.C. CRICKET

LONDON (Reuters)—Results of Tuesday's cricket matches:

At Sheffield: Yorkshire beat Derbyshire by 10 wickets. Derbyshire 85 and secondy 65; Yorkshire 149 and 2 for no wickets.

At Lords: Middlesex beat Northamptonshire by 9 wickets. Northamptonshire 183 for 8 and 88; Middlesex 184 for 7 declared and 88 for 1.

At Taunton: Warwickshire beat Somerset by 53 runs. Warwickshire 235 for 4 and 131; Somerset 180 for 7 and 133.

At Canterbury: Kent beat Oxford University by 139 runs. Kent 328 for 5 declared and 161 for 1 declared; Oxford University 243 and 107.

At Swansea: Match drawn (no play first two days). Glamorgan 140 for 7 declared; Nottinghamshire 117 for 5.

At Dudley: Match drawn. Worcestershire 40 for 1 declared and 159 for 6 declared; Hampshire 55 for 4 declared and 85 for 2.

At Manchester: Lancashire beat Sussex by 7 wickets. Sussex 69 for 1 declared and 140 for 4 declared; Lancashire 63 for 3 declared and 149 for 3.

Your Paper's Crooked
This Ad's Straight

HOLIDAY TIME IS BINOCULAR TIME!
7x50 Centre Focus
24.95
SPENCER'S
MEN'S ANNEX
1110 GOVT. STREET

EXPORT
PLAIN or FILTER TIP CIGARETTES
(REGULAR and KINGS)

FISHING FUN!
YAMAHA
Mail this coupon today to: Pacific Seaboard B.C. Ltd. 1101 W. 8th. Avenue, Vancouver 9, B.C.
Please send me free by return mail, your beautiful full-color catalogue with specifications of all the great 1966 Yamaha models.
NAME
ADDRESS
VP33

LIMITED WHARFAGE AVAILABLE
Enjoy the Conveniences of a Modern and Complete Boating Complex
OAK BAY MARINA
386-3445

GOODYEAR
ALL-WEATHER TIRES
as little as $1.00 and $1.00 DOWN A WEEK
See us for brake lining, wheel alignment, shocks, mufflers
VICTORIA TIRE LTD.
LOTS OF PARKING SPACE
EV 2-6184
Government at Herald

WHO HAS THE FRIENDLIEST STAFF?
THE COLONY MOTOR INN
DOUGLAS at HILLSIDE
★ Complete Hotel Facilities
★ Ample Free Parking
★ Payroll cheques cashed

IRMA la DOUCE
TOM JONES
ARE IN BUSINESS TOGETHER!
THIS PICTURE IS FOR ADULTS ONLY
TECHNICOLOR PANAVISION
EASTMANCOLOR
Adult Entertainment
RESTRICTED
CAPITOL
A FAMOUS PLAYERS THEATRE

drinks so smooth any time of year...
That's Molson Canadian
Bright, bold tasting for smooth satisfaction. It's the friendly lager from Molson's—Independent brewers since 1786.
MOLSON CANADIAN Lager Beer
Psst! I'm the beer that brought you Beermanship
This advertisement is not published or displayed by the Liquor Control Board or by the Government of British Columbia.

Holiday Specials AT Empress Motors

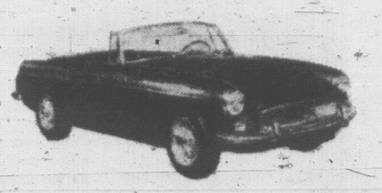
66 MGB SPORTS CONVERTIBLE—With soft and hardtop, radio. SAVE $500 at $2795

64 PONTIAC LAURENTIAN SEDAN—Automatic, power steering, radio $2395

63 SUNBEAM "ALPINE" SPORTS ROADSTER — Blue, ... $1795

64 MERCURY "PARKLANE" SEDAN — Auto. radio, power steering, brakes, blue $2495

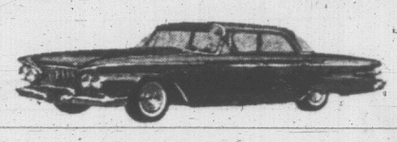
61 PLYMOUTH "BELVEDERE" SEDAN—Green $995

62 RAMBLER SEDAN — Radio, brown $1295

61 BUICK "LE SABRE" 2-DOOR HT, Automatic, radio, power steering, brakes, yellow $2195

63 BUICK "LE SABRE" 4-DOOR HT, Auto., radio, PS, PB, brown $2695

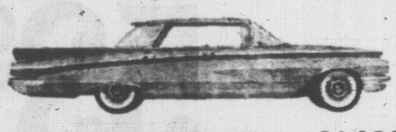
60 BUICK "LE SABRE" SEDAN— Automatic, radio, white $1495

65 BUICK "ELECTRA" 4-DOOR HT, Auto., radio, PS, PB, PW, Green $4995

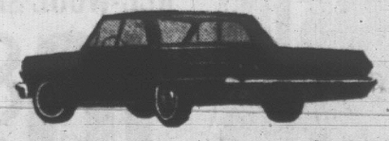
63 CHEVROLET "BISCAYNE" SEDAN—Radio, green $1550

64 CHEV "BEL AIR" SEDAN— Automatic, turquoise $2195

60 PONTIAC 2-DOOR SEDAN— Radio, blue $982

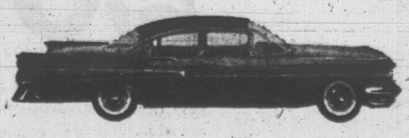
59 PONTIAC SEDAN— blue $775

No Time Payments Till August
For a Good Deal and a Good Deal More—
Empress Motors Ltd.
900 FORT AT QUADRA EV 2-7121

RUNS AT CURRAGH

Irish Derby Favorite Inclined to Be Lazy

LONDON (CP) — Britain's Derby winner Charlottown, now a favorite for Saturday's Irish Derby at the Curragh, is being tipped by the experts as potentially one of the most successful horses ever bred in Britain.

The three-year-old black colt drew praise and interest last year by winning all three of his races — at Ascot, Sandown Park and the tough Newbury Autumn Cup.

Sired by Charlottesville, winner of the French Derby in 1960 and with Meld, who won the Thousand Guineas, the Oaks and the St. Leger, classics in 1955, as dam, Charlottown seemed set fair for success.

UPSET EARLIER

But some racing experts who tagged him as Derby favorite this year had second thoughts when he was beaten by an outsider in a tryout at Lingfield.

Others noticed that past form showed the colt to be lazy if not given a strong lead by his jockey and attributed his surprise defeat to poor timing by the jockey in that race.

For the Derby his owner, Lady Zia Wernher, signed veteran Australian Scobie Breasley, still riding them home in his 52nd year. Breasley had ridden 116 winners at the horseshoe-shaped Epsom track and stormed home in the 1964 Derby on the Irish-bred Santa Claus.

Although not favgrite in this year's Derby, Charlottown was highly favored but his chances seemed to be reduced to nothing when just before the start he dropped a plate from his off-forefoot.

A hurried smithy's repair and a 15-minute postponement brought him back into the race and Breasley rode him into the winner's enclosure and the bookmakers' bad books.

His owner and trainer Gordon Smyth consider Charlottown now is in top condition and ready to take on all Irish challengers at the Curragh.

The owner's husband, Sir Harold Wernher, has announced plans for an onslaught on Britain's top races which could bring Lady Wernher almost $1,000,000 by the end of the 1967 flat-racing season.

After the Irish Derby, Charlottown will run in the St. Leger at Doncaster Sept. 7. The combined purses for these two events total more than $300,000.

RACING RESULTS

HOLLYWOOD PARK

First Race—Six furlongs:
Top Ambition (Jennings) $20.00 $7.60 $5.20
Salvager (Mahorney) 4.20 3.40
Barney's Pearl (Pineda) 7.60
Also ran: Plinsol Line, Luster Gem, Onaram, Ace Stock, Prince Tab, Arrivederia, Lucky Mel Jr., T. V. Indian, Call To Glory. Time, 1:24 3-5.

Second Race—Seven furlongs:
Jegire (Shoemaker) $6.20 $4.20 $3.60
Mask Of Play (Jennings) 10.00 7.00
Moolah Uno (Base) 10.40
Also ran: Royal Alpen, Oakland Raider, Fleet Hand, Silver Empire, Landa Marie Mc, His Check, Our Patrick, Top Selection, French Step. Time, 1:23 2-5.

Daily double $67.80

Third Race—Five and a half furlongs:
Sunrise Chief (Maese) $6.00 $3.60 $3.40
Beau Bravo (L. Valenzuela) 4.60 3.60
Rich Time (Campas) 7.20
Also ran: Red Tape, Fly Ahead, Sand Dancer, Street Fighter, French Music, Kooky Kid, Bay Ali, Tasty Charger, Deputy Run. Time, 1:06 2/5.

Fourth Race—Five and a half furlongs:
a-Native Honey (Mahorney) $2.80 $2.60 $2.20
City Sue (Yanez) 11.20 6.80
Rare Quality (Jennings) 5.60
Also ran: a-Hemet Miss, Doliceville, Pappagina, Son Julio, Swift Ace, Makeup Creme, Ethwanda Maid, Westward Wind, Mrs. Joe F. Time, 1:05.
a—Entry.

Fifth Race—Six furlongs:
Down Girl (Pineda) $28.00 $10.60 $5.80
Star Khal (L. Valenzuela) 15.20 7.80
Maricopa County (Shoemaker) 4.60
Also ran: Windy Kate, Karen's Way, My Lana, Fleeting Tears, You're A Doll, Plucky Light. Time, 1:09 3/5.

Sixth Race—One mile:
Juvenile Queen (Shoemaker) $5.20 $3.00 $2.40
Miss Breakage (Harmatz) 3.20 2.40
Placevole (Pineda) 2.80
Also ran: Clemalda, Gabriela, Aprobacion, Scenario. Time, 1:36 3/5.

Seventh Race—Six furlongs:
Couple O' Quid (Shoemaker) $2.80 $2.40 $2.20
Air Shot (Jennings) 2.80 2.60
Boyle (Hall) 5.00
Also ran: Diamond M., Hushup Kids, Tis Cricket, Frontlash, Fiesta Tango. Time, 1:09 3/5

Eighth Race—One and one quarter miles:
Sheldrake (Mahorney) $12.40 $6.00 $3.40
Old Mose (Shoemaker) 6.60 3.40
Mustard Plaster (Hall) 2.60
Also ran: Poacher's Pocket, Switchback, Chosun Victory, Zinder II, Fantastic Jim, Hiparco, Charmer II. Time, 2:00 3/5

Ninth Race—One and one sixteenth miles:
Lava Flow (Jennings) $17.20 $10.20 $6.40
Ali's Rainbow (Shoemaker 7.40 4.60
Exponent (Mahorney) 9.00
Also ran: By The Way 2nd, dq-Radio Flash, Silent Trust, Twyneth Teg, Crankshaft, Babul, Don S., Exponent. Time, 1:43 2/5.
dq—Finished second but disqualified and placed fifth.

SELL-OUT
DRASTIC PRICE SLASH
TELMAC
NO MONEY DOWN

SUMMER
CLEARANCE
STARTS TOMORROW - JUNE 30
save UP TO 1/3
on Canada's most respected names in clothing

ALL-WOOL SUITS
53.90 REG. 79.95
Two and three-button models in the most sought-after fabrics and shades. Choose now for complete size ranges in regulars, shorts and talls.
2 PANT SUITS—REG. 110.00 79.90

ALL-WOOL SLACKS
10.88 REG. 15.95
Fine worsted flannel with our exclusive Durapress crease that stays neat and sharp the life of the slack. Belt loops or self-supporting waist in plain or pleated front. A choice of shades.
OTHER SLACKS REG. TO 22.50 14.90

SPORT COATS
26.90 REG. 39.95
Tweeds, plaids, herringbones, solid tones. Choose early for the model and colour you want. Complete size ranges. Regulars, shorts and talls.
OTHER SPORT COATS REG. TO 36.95 23.90

SAVE UP TO 1/3 ON FAMOUS BRAND NAMES IN FURNISHINGS
TIP TOP TAILORS
1412 DOUGLAS — 1 BLOCK SOUTH OF CITY HALL — 384-6814

LOW COST

We Reserve the Right to Limit Quantities

Prices Effective June 30, July 1, 2

FRIENDLY LOW COST MARKETS ARE LOCATED IN EVERY DISTRICT ON SOUTHERN VANCOUVER ISLAND

Adams' Low Cost, 1446 Haultain Street
Berry's Low Cost, Honeymoon Bay
Brown's Low Cost, 204 Menzies Street
Chick's Low Cost, 3888 Carey Road
Collins' Low Cost, 2335 Amity Drive
Crescent Low Cost, 658 W. Burnside Road
Frank's Low Cost, 2002 Oak Bay Avenue
Gibbs' Low Cost, 2224 Sooke Road
Gordon's Low Cost, 164 Burnside Road
Gorgeway Low Cost, 300 Gorge Road West
Hayes' Low Cost, Duncan
Hillside Low Cost, Cor. Quadra and Hillside
Henderson's Low Cost, 360 Moss Street
Hobbs' Low Cost, 530 Craigflower Road
Jim's Low Cost, 284 Belmont Road
Lee & Sons Low Cost, 4085 Quadra Street
Lewis' Low Cost, 2897 Foul Bay Road
Mesachie Lake Low Cost
Price's Low Cost, 714 Goldstream Road
Raynor Low Cost, 3931 Blenkinsop Road
Reid's Low Cost, 304 Goldstream Road
Robertson's Low Cost, Chemainus
Seven Oaks Low Cost, 3935 Carey Road
Shawnigan Lake Low Cost
Sunny Service Low Cost, Saltair
Super Low Cost, 899 Esquimalt Road
View Royal Low Cost, 246½ Island Highway
Wells' Low Cost, 3534 Quadra Street
Wellburn's Low Cost, 1058 Pandora Avenue
Will-O-Way Low Cost, 2579 Cadboro Bay Road
Wilson's Low Cost, 401 Burnside Road

MOM'S MARGARINE 3 lbs. 79c
NEILSON'S COCOA 1-lb. tin 49c
KELLOGG'S Corn Flakes 12 oz. pk. 29c
SUN RYPE Apple SAUCE 2 15-oz. tins 33c
CRISCO OIL 38-oz. bottle 98c

BURNS' QUALITY MEATS
SIDE VACUUM-PACKED BACON 89c lb.
VACUUM-PACKED SKINLESS Wieners 49c lb.
LUNCH MEATS BOLOGNA, CHICKEN LOAF, PICKLE AND PIMENTO, Etc. 4 6 oz. pk. $1.00
VACUUM-PACKED SLICED COOKED HAM 6-oz. Pack 59c

LARGE SWEET SEEDLESS GRAPES lb. 29c
NEW ZEALAND GRANNY SMITH APPLES 3 lbs. 69c
NO. 1 HOTHOUSE TOMATOES lb. 29c

Something new in frozen dinners
Boil in a bag 10 miutes to prepare
COORSH STEAK BURGER DINNER with FRENCH FRIES 2 for 99c

WHY SQUEEZE ORANGES?
SNOBOY FRESH ORANGE JUICE 32-oz. bottle 39c

LIBBY'S TOMATO JUICE 3 48 oz. tins $1.00
LIBBY'S DEEP BROWNED BEANS 2 19 oz. tins 55c
LIBBY'S Spaghetti 2 28 oz. tins 55c

PAULIN'S MOM'S COOKIES PACKAGE 29c
AYLMER PEAS 2 15 oz. tins 33c
BICK'S RELISH Assorted Varieties 3 12 oz. jars $1.00

GIANT—7c OFF IVORY SNOW 89c
JOY 10c Off—Giant Size DETERGENT 79c

OLD ONE-SPOT is a 1911 vintage locie being added to the attractions of the Cowichan Valley Forest Museum. It was transferred to the museum Monday from the home of director and former owner, Gerry Wellburn. Old One-Spot had to have its stack removed to come under the Silver Bridge at Duncan as it made its way to the museum site. The wood-burning Shay will be the frontispiece at the museum entrance, just north of Duncan. (Don Dingwall Photo).

Big Brother Saves Burning Child

DUNCAN — Mrs. Dan Convery, of North Road, gives her son, Shane, 12, credit for saving the life of his young brother, Jimmy.

The story came to light Tuesday.

Saturday afternoon Mr. and Mrs. Convery went to town shopping leaving Shane in charge of Jimmy, 8, Patsy, 10, and Coline, 9.

The other children were watching TV when Jimmy climbed on a kitchen chair to try and reach a piece of soap.

FELL ON STOVE

He slipped and fell across the electric stove which was on.

Jimmy panicked when his orlon sweater caught fire and he ran out of the house.

Shane ran after him, grabbed his brother and rolled him in the dirt to extinguish the flames.

Mrs. Shane said: "I'm pretty proud of him. He acted calmly.

"He took Jimmy back to the house, spread vaseline over the burns and then left him in the care of his sisters while he went to a neighbor for help.

Mrs. Allan Wilson drove Jimmy to the hospital and located his parents.

PROUD OF SHANE

Jimmy suffered first-degree burns to both hands, to one arm and his right side.

He is still in bandages in King's Daughters' Hospital but "resting comfortably."

Mrs. Converey said: "We're really proud of Shane. But for his presence of mind the house could have gone on fire with the other children in it."

TOP STUDENT Arthur Calvert of Port Alberni has been awarded the first vice-president's medal by the General Accountants' Association. The medal was awarded in recognition of the highest marks received by a third-year candidate.

40-ACRE DEVELOPMENT APPROVED AT NANAIMO

NANAIMO — A 40-acre development near the Nanaimo General Hospital was approved Tuesday by the Advisory Planning Commission here.

The development by a Vancouver firm includes five parcels of land for multiple dwellings, a park, a shopping centre and a service station. The remainder will be for residential dwellings.

Discrimination Cry Heard Over Tennis Court Delay

NORTH COWICHAN—Norman Bevan of North Cowichan Recreation Commission alleged Tuesday evening Somenos Community Centre is discriminated against.

A Somenos delegation headed by Mrs. Annabelle Thorne complained about delay in providing a tennis court as promised.

Mrs. Thorne asked why the commission changed its mind and decided to build only one tennis court at Fuller's Lake Park, Chemainus.

'MISTAKE MADE'

Coun. Dennis Hogan, chairman, admitted "a mistake was made."

He said municipal council would be asked today to make funds available for a court at Somenos.

Mr. Bevan said to the delegation: "I'll give you the real reason. There was not enough voting power from the southern representatives."

'OVERLOADED'

Mr. Bevan, of Maple Bay, has previously criticized the fact the commission is "overloaded" by members from the north end of the municipality.

Commissioner Jack Elford, Crofton, replied: "That is untrue. We are interested in all parts of the municipality."

But Mr. Bevan insisted: "Unless people in the south speak up they will always get the short end of the stick."

HEATHER McDONALD
. . . to Chilliwack

Duncan Guide Selected To Attend Music Camp

Only 24 girls from B.C. will attend a special Girl Guide music camp July 23 to 30.

One of the girls selected is Heather McDonald, 14, of 1st Cowichan Company in Duncan.

The camp at Tsoona, near Chilliwack, is for girls particularly talented musically. Heather has had voice training and appeared in Cowichan music festival and school drama productions.

Mrs. Earl Jacques, a lieutenant of the Cowichan Company, says Heather has the leadership qualities necessary to qualify for the camp. She is a patrol leader.

One of the camp's objectives is to teach girls new songs and how to lead campfire sing-songs.

Salt Spring Island will be represented by Patricia Deacon.

ISLAND DIGEST

GIBSON'S SOLD

SOOKE—The 20-year-old Gibson's shopping centre has been sold.

The hardware store has been sold to Marshall Wells, the dry goods store to Robinson's Stores and the supermarket to Mr. and Mrs. Stan Jones of Sooke.

"I just feel that it's time I had a change," said the owner and founder Bob Gibson.

"I will not be retiring but I will be concentrating on different things."

Boat Wreckage Found

VANCOUVER (CP) — Air-sea rescue officials said Tuesday wreckage of the fishboat Violet W., swamped in a sudden squall, has been found off Princess Royal Island, 100 miles south of Prince Rupert. George West of Prince Rupert, the vessel's skipper, is listed as missing and presumed drowned.

EGG PRICES

	Producer	Wholesale
Grade A Large	34	46
Grade A Medium	29	41
Grade A Small	22	33
Grade B	25	37

Zoo Owner Forced To Shoot Foxes

DUNCAN — Jim Oyen, owner of Duncan zoo, was forced to kill his two foxes at the weekend.

Vandals cut the wire of the foxes' pen and set them free.

Mrs. Oyen said today: "The foxes would not have attacked anyone but would certainly have raided any ducks or geese in the neighborhood.

"Jim tried to catch them with a net and bribe them back into the pen but they were too fast.

"He had to shoot them before they made off, and he felt terrible about it."

The foxes were a gift to the zoo but will be costly to replace.

The Oyens still have Josephine, baby offspring of the dead foxes.

Mr. Oyen learned of the foxes' escape from a visitor who saw one of them on the Trans-Canada Highway.

He found the strong wire of the pen cut and bent back seven feet above the ground.

Mr. Oyen said: "It was certainly the work of an adult with a pair of wire-cutters.

"I would rather have shot the guy who cut the wire."

Shift System Faces Campbell R. Schools

CAMPBELL RIVER — A shift system in elementary schools here is almost a certainty.

School board secretary-treasurer Phil Sampson said: "It's going to get worse before it gets better."

It is estimated the district will be short 16 classrooms this September.

The proposed Central Campbell River Elementary School will not be ready to open at the beginning of the term.

"With a known expansion of 10 per cent or more we are in dire need of the additional facilities we have planned," said Mr. Sampson.

DEEP-SEA SHIPS IN PORTS

(All cargo is lumber unless otherwise stated. Place names are destination and not port of registry.)

Victoria—Bris, South Africa.
Royal Roads—Jacara, U.S.
Cowichan Bay—Breim, U.K.
Houston Passage—Ringwood, U.S.; Alfa, U.K.; Concordia, Europe; Bongo, U.K.
Chemainus — Domsheide, South Africa; Riseley, Australia.
Crofton — Erna Oldendorff, U.K.; Lindo, U.K.; Taranger, Europe.
Harmac—New York, Japan; Aralizz, U.S.; Nego Ann, U.S.
Nanaimo—Madagascar Maru, Japan; Trecarne, U.K.
Alberni — Indus, Australia; Veni, Japan; Hong Kong Honour, Japan.
Tahsis—Kersten Miles, U.K.
Duncan Bay — Lloyd Bakke, Australia.

Ney To Open Games

NANAIMO — Frank Ney, chairman of the Nanaimo Centennial Committee, will officially open the Nanaimo Highland Games July 9.

Next time!
GO COACH & FERRY
to VANCOUVER
only 3¼ hours downtown to downtown, via Royal Victorian "Silver Eagle".
only $4.25 one way
and you relax all the way!
COME BY COACH AND FERRY
For convenient pick-up en route, and full information, phone Vancouver Island Coach Lines at 385-4411.

Record Sales Profit Made By Doman's

DUNCAN—Doman Industries Ltd., a Vancouver Island trucking company, Tuesday reported record sales and profits in the first half of its fiscal year.

Herb Doman, president, said in his annual report profit was $147,502 or 41 cents a share, up 32 per cent from the same period last year.

He said sales were up 20 per cent to $3,000,000 and the allowances claimed for depletion, depreciation and interest jumped 88 per cent to $145,234.

The company also announced formation of a new company, Ladysmith Forest Products Ltd., which will invest more than $1,000,000 in a sawmill to build at Ladysmith harbor.

Ladysmith will be owned 70 per cent by Doman and 30 per cent by Pacific Logging and T. W. McKenzie Logging Ltd.

Duncan Riders Second

DUNCAN — A team of young Cowichan riders placed second at the B.C. Pony Club Rally at Langley.

They were Joy Stone, Wendy Lister, Lindsay MacRae, Milton McCool, Kelvin Green and Heather McDonald.

WHY DAIRY FOODS ARE YOUR BEST FOOD VALUE

Dairy foods are good foods. Milk is often called "nature's most nearly perfect food" because the minerals, proteins and vitamins contained in milk are found in no other single food.

Milk can't be made by machines. No one has yet invented a substitute for the dairy cow nor the many skills of the dairy farmer. Yet compared to most other foods, dairy foods have remained fairly constant in price.

Since May 1954, to the beginning of 1966, in most Canadian markets, the aggtegate increase in home delivered milk (standard homo) has increased only 5 cents a quart.

In the same period, the dairy farmer shipping to these markets received only 2 cents per quart more for the milk produced on his farm. And yet the costs of farm operation have increased a great deal. So much so, that dairy farmers are leaving their farms at the rate of 10,000 each year. This could result in a future shortage of dairy foods and increased consumer prices.

Canada's dairy industry is vital to our economic and nutritional health. If dairy foods cost a little more than they used to, they'll still be your best food buy.

Dairy Foods Service Bureau

30 Eglinton Avenue East, Toronto 12, Ontario

Gilbey's find merry mixed gin drinks in old English Inns

The Cat and Fiddle mixes an excellent Gilbey's Gimlet. Photo courtesy of British Travel Association.

ENGLAND'S OLDEST INNS have been around long enough to learn that Gilbey's London Dry has a *perfect balance* for mixed drinks. You can count on it to give you a fresh, clean tasting drink. Just like the *Gimlet* that they mix in the *Cat and Fiddle* at Hinton Admiral, a village on the edge of the New Forest.

Cat and Fiddle—Gimlet

The *Cat and Fiddle* is justly famous for its *Gimlet*, a refreshing drink made from Gilbey's London Dry and fresh lime juice. Close by in Wiltshire, at the *Sign of the Angel*, we discovered how to give a Gilbey's and orange juice a "frosty" edge. Wet a glass, then put it upside down in the freezer compartment. After half an hour it will have a sparkling "frosty" edge.

Eagle—Gilbey's Weasel

At the *Eagle* in London they mix a superb Gilbey's *Weasel* (made from Gilbey's and Bitter Lemon). They say the drink was named after a saddler's weasel (used for making holes in leather). A saddler who had premises at the rear of the Eagle enjoyed the drink so much that he would 'pop' or pledge his weasel when he was short of money.

Up and down the City Road
In and out the Eagle
That's the way the money goes
Pop goes the Weasel

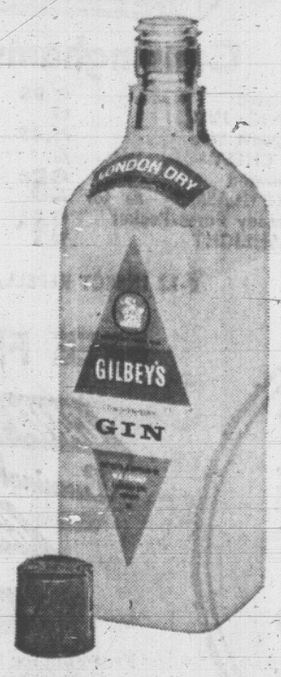

You can rely on Gilbey's London Dry, a perfectly balanced gin that gives you a fresh, clean tasting drink. This gin is an international favourite, sold in 92 countries. It's been made by the Gilbey family for 109 years.

This advertisement is not published or displayed by the Liquor Control Board or the Government of British Columbia.

SAVE 30¢

Sara Lee buys the ice cream

(Sara Lee will refund you 30 cents on any kind)

when you buy a Sara Lee cake

(any large size Sara Lee cake—they're all completely baked)

Enjoy your favourite Sara Lee cake with your favourite ice cream. It's the perfect dessert these hot summer months. No hot kitchen for you because Sara Lee cakes are completely baked and ready to serve. So buy a Sara Lee cake and ice cream today. Save 30 cents with the refund coupon below.

You'll find Sara Lee Cakes in your grocer's freezer— completely baked, ready to serve

CLIP AND MAIL THIS COUPON

IT'S EASY TO GET YOUR 30¢ REFUND. HERE'S HOW...

Buy any large size Sara Lee cake and a pint of ice cream. Send in the name of any Sara Lee cake (dessert or coffee cake) cut from the package cover and the name cut from the ice cream package of your choice.

Mail with your name and address to:
SARA LEE CAKE 'N ICE CREAM PROMOTION
P.O. BOX 1900
DON MILLS, ONTARIO.

NAME.....
ADDRESS.....
CITY.....PROVINCE.....

Limit: One refund per family. Offer expires August 31, 1966. Subject to provincial and local regulations.

Independents Told

Carpenters Vote Strike Over Hours

Construction carpenters working for independent contractors in B.C. have voted 87 per cent in favor of strike action to back contract demands.

A union spokesman said today the independents likely will be notified today that the United Brotherhood of Carpenters is ready to strike.

The independents employ about half the 7,500 construction carpenters in B.C.

The other half work for 270 contractors who bargain as one unit. These contractors requested a government-supervised strike vote a month ago but the vote hasn't yet been conducted.

Main issue is the union's request for a seven-hour day. Also sought is a 30-cent raise and no pay reduction because of shorter hours in a two-year agreement.

Association contractors rejected the shorter hours and have unilaterally instituted their own proposals in place of the expired contract. This includes an extra 15 cents in each of three years.

Mine, Mill Strike Favored

TRAIL (CP)—More than 5,300 members of the Independent Union of Mine, Mill and Smelter Workers at six British Columbia Cominco operations have voted overwhelmingly in favor of strike action in their dispute with the company.

Workers at the Trail, Kimberley, Rlondel, the H. B. Mine at Salmo, Benson Lake and Con Mines completed voting Tuesday and 95 per cent of them voted in favor of the action.

Seventy-five per cent of the eligible voters cast ballots, union spokesmen said.

The union wants a package deal increase of 65 cents over their present base rate of $2.24½ per hour. The company had offered the union a 13-cent-per-hour increase plus fringe benefits amounting to 11 cents.

President Bob Keever of Trail Local 480 of the union said he was pleased to see the men united as much as they were during the last negotiations with the company.

Everything now hinges on a meeting tentatively scheduled for July 4, between the union bargaining committee, government-appointed conciliation officer R. S. Raguin, and Cominco representatives.

Freight Handlers At Work

MONTREAL (CP)—Some 600 freight handlers employed in Montreal harbor returned to work today, ending a nine-day walkout that had piled up 500 freight cars in the port.

The men, members of the Brotherhood of Steamship and Railway Clerks, Freight Handlers, Express and Station Employees (CLC), agreed to return to work after ratifying a joint offer by the CNR and CPR Tuesday night.

National Harbors Board officials said earlier that activity in the port had been seriously affected by the walkout. The freight handlers left their jobs June 20, two days after longshoremen in Montreal, Trois-Rivieres and Quebec City ended a 39-day strike.

Some of the men returned to work Tuesday night, a few hours after ratification of the agreement.

The new deal marks the first time Montreal freight handlers, part of the railways' general non-operating unions group, will be paid premiums for overtime work.

The open-end agreement provides time-and-a-half for work above a regular eight-hour shift, a night differential of 55 cents an hour for work after 7 p.m., time-and-a-half on Saturday and double-time Sunday.

The regular hourly rate ranging from $2.19 to $2.42 an hour remains the same. Previously, there was no overtime pay and the night differential was from 24 to 27 cents.

Decision Reserved

VANCOUVER (CP) — The B.C. Court of Appeal reserved decision Tuesday on appeals by teen-agers Kenneth George Calli and John Douglas Shoemaker against their capital murder conviction.

The youths were given life imprisonment by Mr. Justice T. A. Dohm when an assize jury convicted them in the beating death of Nicholas Williamson last Aug. 28 near Vancouver's Stanley Park.

SELL-OUT
DRASTIC PRICE SLASH
TELMAC
NO MONEY DOWN

CUNNINGHAMS VALUES

JOIN US IN CELEBRATING
B.C.'s 100th Birthday and Canada's 99th Birthday with big, big values at Cunninghams Holiday and Vacation Value Sale . . . Everything to make the Summer complete, from tanning lotions and toys to cosmetics and drugs. Shop and save now at Cunninghams.

Celebrate Canada's 99th Birthday!
Celebrate with us on the eve of Canada's Centennial Year with Holiday and Vacation Value savings!

Celebrate B.C.'s 100th BIRTHDAY
Cunninghams commemorate the 100th Birthday of the union of Vancouver Island with the B.C. mainland with savings galore at our Holiday and Vacation Value Sale!

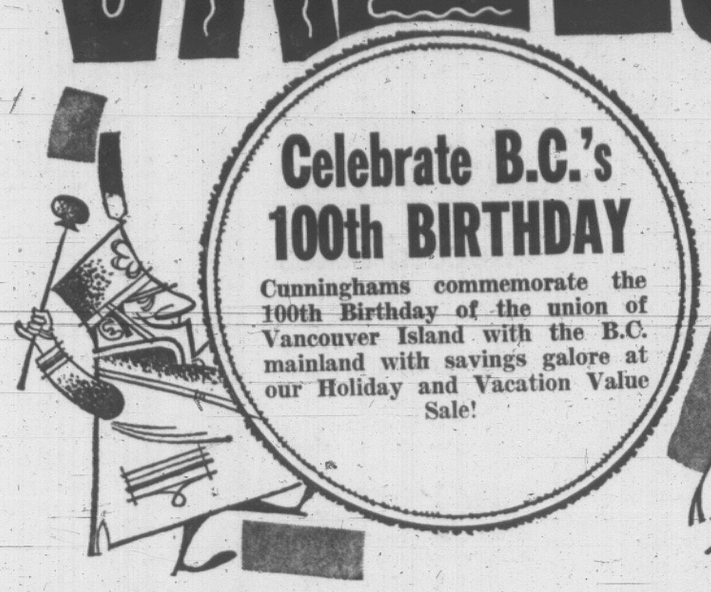

Swim-Bathing Caps at Cunninghams
Many styles to choose. Keep hair comfortably dry while swimming. 79c UP

Ear Drum Protectors
For swimmers and surfers 25c

Swimmers' Noseclips
All sizes in stock now 50c

Complete selection of swimming and summer needs at Cunninghams.

JOHNSON'S Baby Powder
Special at Cunninghams — 4 oz. 39c — 12½ oz. 87c
Purest protection with a fresh fragrance to keep baby comfortable.

JOHNSON'S Baby Oil
5 oz. 71c — 10 oz. 1.09
Special at Cunninghams!
Lanolin enriched to soothe baby's delicate skin. Fine for tanning, too!

Plastic Air Mattress
Special at Cunninghams 2.77
2.98 Value
For added comfort on the beach or fun in the sea. Durable, all plastic.

Fabric Finish Air Mattress
6.49 Value 5.66
Ideal for the camp crowd. Special at Cunninghams

Grass Beach Mats
6-ft. handy roll-up style. Special at Cunninghams 79c

Travelgard Train Case at Cunninghams 11.95
Excitingly designed, custom luggage ideal for summer travelling. Washable vinyl covering in fashionwise Blue, Ivory or Grey. Lined interior with mirror, accessory tray and pocket. Save Now!

Johnson & Johnson
First Aid Kit
Reg. 2.65 Special at Cunninghams 2.09
Compactly designed for kitchen or bathroom. Contains bandages, plastic strips, adhesive tape, antiseptic.

Johnson & Johnson
Auto First Aid Kit
Accidents do happen! Well equipped kit contains most necessary first-aid items.
Reg. 4.25. At Cunninghams 3.69

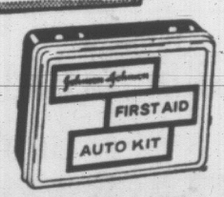

Special at Cunninghams! CHUX
Disposable Diapers
Soft, practical, disposable diapers are ideal for summer travel. Pkg. of 20's 1.98

Chix
Diaper Liners
72's Special at Cunningham's 1.29
Blue, medicated soft fabric liners. Protect diapers from soil, stain, etc.

Travelgard Cosmetic Case at Cunninghams 15.95

A truly fine piece of luggage to complete your set. "Petite" deluxe cosmetic case has brush, comb and mirror. 3 side pockets for convenient storage, can be removed. Choose fashion-wise Blue, Grey or Ivory.

Water Toys Motor boats, sail boats, submarines, etc. FROM 98c to 5.98

Golf Rainsuit Complete with Pack-Pouch. For summer showers 1.98

Jig Saw Puzzles Summer fun puzzles to delight all ages FROM 49c

Garden Hose 50-ft. lengths with brass couplings. Save now! 2.77

Garden Sprinkler Oscillating, wide spray. Reg. 5.98 value Now only 4.99

Watering Cans Super size for all the big jobs around the garden 1.09

Cunninghams SPECIALS!

Insulated PICNIC JUG	3.98	Hose Attachment Head	1.99
30-Quart Size ICE CHEST	2.49	CAR WASH BRUSH Plastic	59¢
Decorated COKE GLASSES	2 for 25¢	ICE CUBE TRAYS 1 Pint	99¢
Eveready Purse-Pocket FLASHLIGHT	84¢	VACUUM BOTTLE 10-lb. Bar-B-Q CHARCOAL FUEL	99¢

6-12 INSECT REPELLANT ..... 89¢

Alarm Clock "Good Morning" Alarm. All Canadian made. Buy now! 2.69

Garden Tie Green vinyl garden tie for neat controlled plants 79c

Pail and Shovel Sets Keep the sand-box crew busy on summer days. FROM 25c

Dump Truck Super size "Euclid" type. Special at Cunninghams 2.99

Beach Balls Bouncy, fluorescent plastic balls for beach . . . yard 49c

Pin Wheel With tinkling bell to delight the little ones 25c

"Captain" 8-Transistor Radio
Special at Cunninghams 15.99
Ideal for beach or camping, take all the music with you. Well built with precision tuning. Complete with carrying case, and batteries.

6-Transistor Walkie Talkie Set
Special at Cunninghams 16.88
Complete 2-unit communication set. Terrific for boat to shore, cabin to cabin, etc. Many uses on the holidays!

FREE FILM OFFER!

Free Film for Holiday Fun is yours now at Cunninghams! For each black and white film, sizes 620, 120 or 127 that you bring into Cunninghams for developing and printing we will give you a new film absolutely FREE! This top quality film from Great Britain is guaranteed to please amateur and expert alike.

2-Ring **Splash Pool**
4.98 Value Special at Cunninghams 3.98
Over 4 ft. wide, 2 rings deep. Lots of room for splashing fun!

2-Player **Badminton Outfit**
Special at Cunninghams 1.66
Complete with racquets, birdies, etc.

Tennis Racquet
2.39 Value 1.98

CUNNINGHAMS
Celebrate B.C.'s Centennial and Canada's 99th Birthday
WITH LOW, LOW SALE PRICES

CUNNINGHAMS

Your Friendly Drug Stores Serving British Columbians for Over Half a Century

BIRTHDAY & VACATION

Sale Prices in Effect JUNE 29 to JULY 3 1966

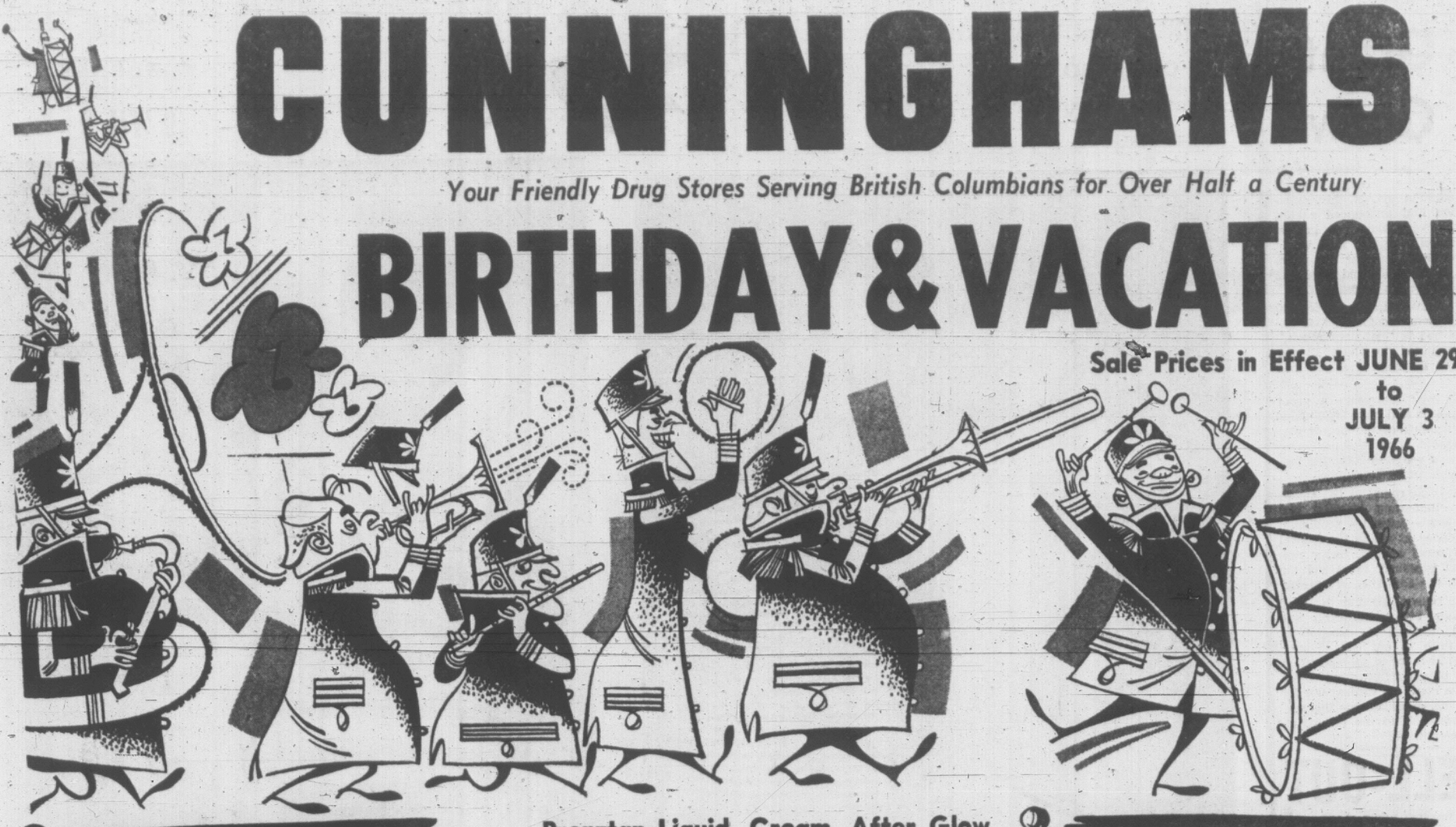

V-Type Thongs

Children's 29¢ Ladies' 39¢ Men's 49¢

Deep, cushion soles for extra comfort. Thongs are the coolest treat for your feet this summer.
Special at Cunninghams

Bronztan Liquid, Cream, After Glow with FREE Handy Beach Bag!

Now at Cunninghams!

After Glow 1.25

Guarantees you a tan no other product can!

Bronztan Liquid 1.50

Bronztan Cream 1.25

Polaroid Sunglasses

Children's 1.29 Adults 1.98 Flip-Ups 3.49

Polarizing lens eliminate glare effectively.

Sunglasses 88¢

Fashion-right styling in a gay array of shapes and frames.

at Cunninghams

Tan with Coppertone

Lotion 1.00

Cream 1.75

Handy Spray 2.35

Get a long-lasting sun tan safely. Coppertone contains the skin conditioning qualities of lanolin. Lets in rays that tan, blocks rays that burn.

Solarcaine Lotion

3 oz. 1.35 6 oz. 2.25

Medicated Solarcaine contains a fast-acting pain reliever for discomfort of sunburnt skin. Works in seconds. Moisturizes your skin to stop drying and peeling. At Cunninghams

"Q.T." Self Tanning Lotion

2 oz. Tube 1.85 4 oz. Bottle 3.50

With or without the sun you tan a glorious golden in just 3 to 5 hours. Pure white lotion contains no dye, no stain, no alcohol! Protects you from sunburn, too! By Coppertone.

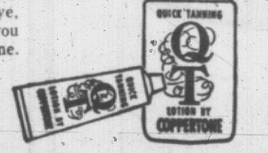

Secret Roll-On Deodorant 99¢
Personal protection for the family. Extra large size

Crest Toothpaste 87¢
Guard against cavities. Reg. 1.19 value. Family size

Pepsodent Dental Cream 83¢
Cleaner, brighter teeth. Reg. 99c value. Family size

Maclean's Toothpaste 57¢
The toothpaste that really cleans. Giant size

Noxzema Sun Tan Oil 75¢
Tan quickly and evenly, no burning. At Cunninghams

Clairol Cosmetics

Clairol's new cosmetics to harmonize with both skin tones and hair color. All go together in perfect harmony with your hair, the most natural look of your life!

CLAIROL MOISTURE MAKEUP & FACE POWDER
A complete and subtly graduated range of foundation and powder shades that color-blend with individual skin tones and hair color. Make-up and face powder contain Lumist, the new shadow-neutralizing ingredient.
Moisture Make-up 1.75
Face Powder 2.00

CLAIROL LIPCOLOR
A beautiful, complete, regular or opaline lipstick in attractive white case with classic design. For each hair color, a complete range of reds, pinks, russets, etc. 1.35

CLAIROL NAIL COLOR
In matching or harmonizing shades. Dries quickly to a hard, protective finish. In double-frosted or regular. Regular, 1.00; Double-Frosted ... 1.25

CLAIROL BLUSH
Softly blended liquid rouge to subtly highlight facial contours. Harmonizes with light, medium, dark or suntanned tones 1.75

CLAIROL COMPACT MAKEUP
Luxurious white case with classic motif, matches lipstick case. Contains Lumist, new Clairol shadow-neutralizing ingredient. A long-lasting, non-drying blend of powder and foundation. Shades color-blend with skin and hair tones 1.75

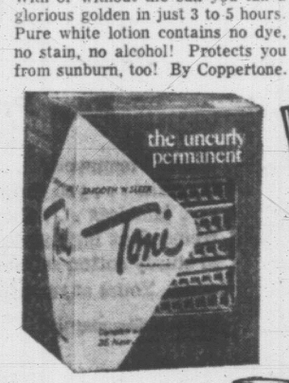

Toni Smooth 'n Sleek
The home permanent for the girl who wants a fashionable hairdo — with just curves . . . no curls. 3.75 value. 2.59

Bobbi Hair Spray
Spray for natural-looking control and body. Restyle hairdo with damp comb — no re-spraying. 11-oz. size. 93¢

Breck Hairset Mist
For those easy-to-handle, always-hold-in-place sets. Keep hair manageable through busy days. Reg. 1.89. 1.49

Silvikrin Shampoo
Wash your hair to health with Silvikrin. Puts new life and lustre in your hair. Big 7 oz. size. 1.19

Head & Shoulders Shampoo
Special at Cunningham's
Small Tube 84¢ Small Jar 1.06

Revlon

Crystalline Nail Polish 1.50
For beauty on your fingertips it's Crystalline Polish. See all the bright, wonderful shades for you now at Cunninghams Cosmetic Counters.

Check-Mate Lipstick and Love Pat Pouch
at Cunninghams 3.50
A demi-tasse Love Pat and a full-sized Frosted Lipstick, packed together in a beautiful purse-size kit.

SPECIAL AT CUNNINGHAMS
400 TISSUE ECONOMY
KLEENEX
3 FOR 83¢

Revlon Aquamarine Spray Mist
Delightfully refreshing scent of Aquamarine in a handy, spray mist.
Special at Cunninghams 2.50

Revlon Deodorant

Hi and Dri or Top Brass
Reg. 2.50 Value
Special at Cunninghams 1.50 EACH

Revlon Sun Bath
Reg. 2.25 Value
Special at Cunninghams 1.39

WITH LOW, LOW SALE PRICES

CUNNINGHAMS

Celebrate B.C.'s Centennial and Canada's 99th Birthday

ESKIMO ACQUITTED OF PERJURY

YELLOWKNIFE, N.W.T. (CP) — Abrahant Okpik, 37, the only Eskimo ever to sit on the Northwest Territories Council, was acquitted on a charge of perjury Tuesday by Mr. Justice J. H. Sissons of the territorial court. The crown said it would not appeal.

The acquittal allows Mr. Okpik continue to sit on the council, to which he was appointed last October a week after being acquitted of an impaired driving charge in Yellowknife.

'New Design Must Stress Comforts'

TORONTO (CP) —The president of Simon Fraser University in Vancouver says the future efficiency of Canadian industry demands that human comfort be made the primary concern in building design.

In an interview Monday after the opening address to the convention of the American Society of Heating, Refrigerating and Air Conditioning Engineers, Dr. P. D. McTaggart-Cowan said:

"We must stop building greenhouses and wind tunnels."

He urged the convention to take the lead in research on the effect of environment on human activity. He suggested the society change its name to the "controlled environment society."

"We must put the focus back on human beings in buildings," he said. "We must find out what environments produce the maximum efficiency."

In his speech, Dr. McTaggart-Cowan told the society that owners of buildings should consult environmental engineers before calling in architects.

"A building can be just as attractive in spite of the fact that the architect is not the first man called in," he said. "I'm not trying to play down the beauty of structures, but you must get environment that you need for efficiency."

Dock Men Return In Toronto

TORONTO (CP)—A wildcat walkout by cargo checkers and stevedores, which has tied up the port of Toronto since last Friday, ended this morning when all workers returned to their jobs, a union spokesman said.

The 600 members of the International Longshoremen's Association (CLC) were urged back to work by union leaders Tuesday night after a meeting with federal mediator Bruce McRae.

The walkout by the longshoremen started last Friday in protest of liquor charges against two union members.

Tuesday's agreement made no concession to the workers' demand that a harbor policeman, whom they accused of manhandling the men charged, be suspended, but E. B. Griffith, general manager of the Toronto harbor commission, agreed to take appropriate action against anyone found guilty by the courts.

He said he would consider any grievances from the longshoremen once they returned to work.

YOUR BEST BET'S BURNETT'S

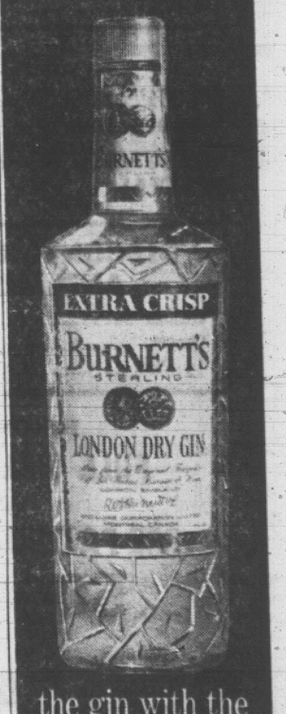

the gin with the EXTRA CRISP flavour

This advertisement is not published or displayed by the Liquor Control Board or by the Government of British Columbia

OTTAWA, PROVINCES

Hospital Grant Demand Grows

OTTAWA (CP)—The pressure is being turned on for a second time this year to have the federal and provincial governments increase their grants for hospital construction to compensate for higher construction costs.

Members of Parliament have been receiving requests from such organizations as the Ontario Hospital Association to turn the heat on Health Minister MacEachen.

One result may have been a complaint Thursday in the Commons health and welfare committee by Marvin Howe (PC—Wellington-Huron) that current federal grants of $2,000-a-bed are unrealistic.

Mr. Howe asked whether the federal government has ever considered proposing a percentage - o f- construction - cost formula.

Dr. J. N. Crawford, federal deputy health minister, said some consideration has been given to this. The most popular suggestion had been that federal, provincial and municipal governments share equally.

Dr. Lewis Brand (PC—Saskatoon) asked whether an increase is planned in line with rising construction costs and, if not, why not.

Dr. Crawford said the question was a matter of policy and one to which the health minister would have to reply. He recalled that the federal-provincial tax structure committee was looking into the whole question of shared-cost programs.

Ottawa has been under a lot of pressure to increase hospital construction grants. Mr. MacEachen had announced earlier in the year that the grants, scheduled to end in 1968, would be continued another two years until March, 1970, and there was no plan for an increase.

Dr. Crawford said the federal government recognizes that $2,000 a bed is "not very much." It amounted to about 12 per cent of the cost of a new bed now.

But over the years a great many beds had been built under the stimulus of the grants and the extent of federal participation was something for the federal cabinet to determine.

The background to Dr. Crawford's statement includes last February's federal - provincial conference at which the federal government agreed, under provincial pressure, to extend the life of the construction grants.

The reason for the two-year extension at current levels was based on Quebec's decision at that time to opt out of such grants in favor of an equivalent cash payment provided some system could be worked out for doing so. Working out the system was left to the tax strueture committee.

SELL-OUT
DRASTIC PRICE SLASH
TELMAC
NO MONEY DOWN

JUNE PAINT
SALE!
LAST 2 DAYS
ENDS SATURDAY

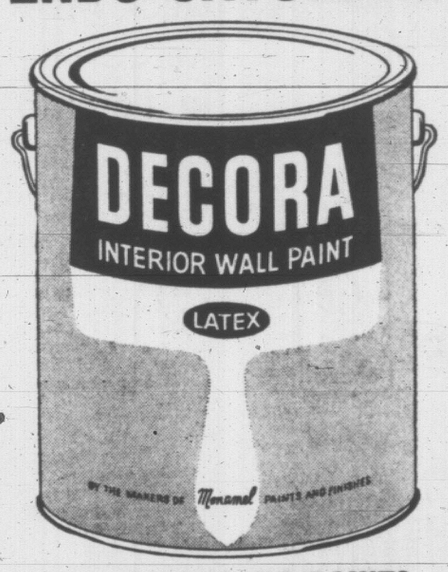

QUALITY DECORA PAINTS
LOW LUSTER HOUSE PAINT

GALLONS $5.95 Reg. $7.50
QUARTS $1.89 Reg. $2.50

SUPERTONE SHINGLE STAIN
Red, Green and Brown. Gallon ---------- $3.99

BRUSHES
3", 3½" and 4" Nylon Latex Brushes from ---------- $3.19
SHINGLE STAIN BRUSH SPECIAL ---------- $1.99

DISCONTINUED COLORS AND MIS-MIXES
Gallon ---------- $2.99
Quart ---------- 99¢
½ Pint ---------- 39¢

DISCONTINUED
FULL WALL MURALS
AND
PRE-PASTED WALLPAPER
50% OFF

GENERAL PAINT STORE
Monamel PAINTS
Where you get more paint value for your money
830 PANDORA AVE. PHONE EV 5-4455
Ample Free Customer Parking

smart shoppers know
it costs no more
at the Bay

the Bay

SHOP
THURSDAY
9 'TIL 9

Make the Summer fashion scene with real sailcloth swingers like these!

½ off

Reg. Price from 2.95 to 10.95

Terrific teamwork . . . the only word for these really in the swing of it outfits . . . you can choose slims . . . blouses . . . skirts . . . pushers . . . jamaicas . . . shorts . . . knits . . . jackets . . . parkas . . . all tremendous high style, made by a famous junior Sportswear maker in sturdy cotton sailcloth. Eye-catching pastels plus classic navy and white. Yours at sensational 50% saving! Broken size and color range.

Personal Shopping only.

The BAY, college and career shop, 2nd

Fun in the sun sportswear . . . yours in fashion's latest at big savings!

¼ to ½ off

Jamaicas, Sale 2.99 Slims, Sale 4.99
Knit Tops, Sale 2.99

Look great this summer in high style Jamaicas, slims and latest style knit tank tops . . . it's easy when you choose from this honey of a collection! Greens, oranges, blues, pinks and yellows in a delightful combination of well tailored sailcloth and cotton knit toppers. Good size range 10 to 20 plus S.M.L. coll.

The BAY, sportswear, 2nd

Shifts with the feel of silk—Summer flattery at its best!

Sale 9.88 each

Mouthwatering colors, opulent silky textures make summer a wildly flattering shift you slip into! Wear them belted or loose. Choose them in a wide assortment of floral and geometric prints; crisply taffeta lined; completely hand washable. Choose rich Jersey acetate or finely combed, smoothly polished cotton. Sizes 10 to 18.

The BAY, women's dresses, 2nd

USE YOUR PBA OR CHARGE IT

VICTORIA'S GREAT STORE, DOUGLAS AND FISGARD. OPEN DAILY 9 A.M. TO 5:30 P.M. SHOP THIS WEDNESDAY, THURSDAY 9 'TIL 9. DIAL 385-1311.
COBBLE HILL, DUNCAN, SOOKE, GANGES, GULF ISLANDS. CALL ZENITH 6040 (TOLL FREE)

Victoria Daily Times

VICTORIA, B.C., WEDNESDAY, JUNE 29, 1966--PAGE 21

Arthur Mayse

Among the good fellows who add spice to life in this outpost is one who packed his wife off to Europe for a holiday a few weeks ago.

"Don't worry about us," he assured his helpmate, speaking for his young son and himself. "We'll get along just fine."

And by their own definition, so they have. But when that favored housewife arrives home in a fortnight or so, she will find a massive task awaiting her.

This will be to re-civilize two males who have been batching long enough to evolve a primitive pattern of their own.

For a while after the plane bore her way, her menfolk stuck more or less faithfully to established routine. They ate their meals at the appointed times, sitting on chairs pulled up to a table. They swept and even dusted; made beds, changed sheets, washed their dishes, and put up lunches.

Then came a morning when sleeping in seemed more attractive than a proper breakfast, and an evening when the pair carried their plates into the living room rather than lose half a television program.

Thus breached, the walls crumbled rapidly. By the end of the first month, the father and only-too-willing son had shed the trappings and usages of our culture to such a degree that they might better be living in a wigwam.

★

What all this demonstrates seems to depend on how you approach the case.

I expect the viewpoint of the returned wife will be that everything goes to pot the moment a woman departs the scene. From the male angle, it becomes apparent that much of the housekeeper's round is waste motion, and that at least half the time consumed could be put to better, or at least more enjoyable uses.

It's an argument neither side can win, and any man who tries to lacks the sense he was born with.

In this troubled summer, when workers are demanding drastically increased rewards for their labor, it would take but a spark to start a housewives' strike.

Let matters reach that state and, gentlemen, we're in trouble.

The men I know who can wash and iron sheets, stuff and cook a fowl, sew in a zipper and juggle the tumblers of a jammed lock with a bobby pin wouldn't be heard from here to the corner if they all hollered together.

To make do is one thing, but to operate successfully so formidable a plant as a modern home is quite another.

★

There are those who will challenge this assertion. For their benefit—with help from a qualified source—I have compiled a check list.

Can you take a chuck steak and make it not only edible but palatable? (Me? Heck, no!)

Can you shrink one sweater to size, and unshrink another? (What do you think I am, a magician yet?)

How would you bulk out a dinner prepared for three to serve seven? (Impossible. But I've seen her manage it.)

How do you arbitrate between the son who must eat at 5 p.m. and bathe at 6, and the daughter who has to eat at 6 and wash her hair at 6:15? (I don't . . . I start bellowing.)

In-laws have turned up for an unexpected overnight visit. You haul out a foldaway bed unused since last October, and discover mice are nesting in it. How would you cope? (Dunno. Stitch the mice in, I guess.)

Any housewife worth the name would take these situations in stride, and emerge fresh as a daisy.

Getting back to the lorn husband and son whose wife and mother at latest report was still on the wrong side of the broad Atlantic:

They haven't gone hungry, they sleep reasonably well, and they are still on speaking terms.

"But," wistfully observes the man of the house—and what a hollow term that can be—"it's a long, long time since we've tasted mushroom gravy."

INJURIES CLAIM WIDOW

A 62-year-old woman injured in a car accident Sunday died in Royal Jubilee Hospital Tuesday afternoon.

Mrs. Muriel Bourque, 216 Wildwood, had been in critical condition since the car she was driving ran into a tree on Royal Oak Avenue, near Lochside.

She received multiple fractures and internal injuries.

Mrs. Bourque, a widow, was born in Sault Ste. Marie, Ontario, and had lived in Victoria for 10 years.

She is survived by a daughter, Daphne Beattie, and five grandchildren, in Prince George.

Funeral arrangements are in charge of Haywards and will be announced later.

There will be no inquest but a coroner's inquiry will be held. A post mortem was being conducted this afternoon.

Driver Blamed By Jury

Negligence Found In Youth's Death

A coroner's jury Tuesday night blamed the traffic death of a 19-year-old Goldstream youth on Glen Lake Road on Douglas Morrison, 22, driver of the car.

The accident was caused by Morrison's "negligence," the jury decided.

Fatally injured June 4 when the Morrison car skidded from the road and sideswiped a tree was Lee Williams, only son of Mr. and Mrs. Reginald Williams of the Goldstream Inn.

Tuesday's inquest confirmed that the youth died at St. Joseph's Hospital about 12 hours after the accident from extensive brain damage and complications from a fractured leg.

Williams' two companions at the time of the accident testified that they and a third youth had drunk two dozen beer on the night of the accident while cruising between Victoria and the Colwood area looking for beach parties or girls.

Morrison, an apprentice plumber who lives at 1608 North Dairy, estimated he'd had about eight beers. His two companions most of the evening, Robert Brown, 955 Goldstream, and Charles David Lanthier, 3137 Glen Lake Road, could not remember how many they drank. They said they threw the empty bottles from the car.

IN OWN CAR

Williams was picked up at a friend's house after midnight and later Lanthier said he left the Morrison car and drove home from Colwood in his own car.

The accident occurred about 200 feet from his house and Lanthier said shortly after arriving home, he saw headlights blinking down the road, investigated and found the wreck.

He said Tuesday he did not know why Morrison was apparently coming to his house but in a statement to police after the accident he told them he assumed Morrison was trying to beat him to the house by a different route.

Asked why he had driven home at the 30 mile an hour speed limit, something he admitted was "quite abnormal for me," he said because "I can't see the police behind me at night as well as during the day."

FORCED OFF ROAD

Morrison said the accident happened because he was forced from the road.

"A pair of headlights were coming at me on my side of the road."

While he wasn't drunk, he said his reflexes might have been "a little deficient."

His car took the right-angle turn near the Sooke Road at about 30 miles an hour, he said and was safely through the turn when he had to leave the road to avoid the oncoming vehicle.

Police earlier testified that skid marks stretched for 115 feet from where the car left the pavement to where it hit a tree broadside.

Morrison said he could not account for the violent impact. He denied he had been racing to the Lanthier house.

Morrison said Williams also had been drinking. It was apparent in his walk when he picked him up, Morrison said.

—Times Photo by Bill Halkett.

RIGGER Oliver Goldsmith was working on this crane float when boom broke late Tuesday, killing him. A 45-ton section of the oil rig being built by Victoria Machinery Depot swung, causing a whipping motion which snapped the boom. He was struck by a flying pulley.

Rigger Killed When Big Boom Snaps, Crashes

Safety Gap

INQUIRY ASKED BY UNIONS

Union leaders met this morning with an inspector for the Workmen's Compensation Board following the death of a worker late Tuesday at Victoria Machinery Depot.

At the same time, the Victoria District and Vancouver Island Metal Trades Council issued a statement saying more attention should be paid to safety at the shipyard.

This morning's meeting was attended by Jim McConachy and Neil Hindle of the boilermakers, Don Douglas of the shipwrights, Ernest Orchin of the machinists, Andrew Manson of the Riggers, A. H. Gildemeester of the painters, and WCB inspector Richard Hill.

HIT BY TACKLE

The dead man, Oliver Goldsmith, was president of the Victoria Shipyard Riggers Union, Local 643, and a well-known local sportsman. He was struck by a tackle after a boom broke on a floating crane working on the $9 million offshore oil rig.

The metal trades council, an association of craft unions at shipyards and HMC Dockyard, sent a telegram to the chairman of the Workmen's Compensation Board, "demanding a full inquiry" into the accident.

The statement added: "The metal trades council are of the opinion that more stringent safety rules should be observed in the shipyards.

"The council is further of the opinion that safety inspectors employed full time in the yards should be appointed by the WCB and should be fully qualified in safety procedures and regulations."

VMD general manager J. V. Steele said every possible safety measure is taken at the yard.

There was an active safety committee which discusses all safety measures.

"Any safety measure recommended to me is immediately implemented," he said.

'VERY LAX'

Mr. Manson, president of the council, called conditions at VMD "very lax—something drastic has to be done."

Last January, four persons were injured when a gangway erected to one of the pontoons collapsed sending them crashing to the ground. Three were taken to hospital.

At that time, union spokesmen said there is "good basis for complaint about general safety supervision."

City Mourns Loss Of Top Sportsman

By TERRY IZZARD

Oliver Goldsmith died Tuesday, only a few yards from the spot where he was born 52 years ago.

The veteran sportsman died instantly when rigging from a giant floating crane fell on him.

Ironically, the place where he was killed was once his favorite playground.

And what is now a company paint store was once his home.

The tragic story of Mr. Goldsmith's death was related today by lifetime friends.

As investigators sifted through the debris of the mangled 100-foot crane boom which ended Mr. Goldsmith's life, they recalled the tiny cafe which once bore the name Tom Goldsmith.

Today, huge cranes and workshops of Victoria Machinery Depot tower above the Dallas Road waterfront.

Oliver Goldsmith knew it well, having worked as a rigger for the company since the beginning of the Second World War.

But he also remembered the Dallas Road of the early 1900s when as a young lad he played cowboys and Indians in the bushes behind his home.

SOUTH PARK SCHOOL

With his brother Tommy and sister Margaret he would board the long-forgotten tramcars outside his home for the ride to South Park School.

The shipbuilding boom of 1940 changed all that and his father, Tom, reluctantly sold the family business to make way for expansion.

What no one could have known was that one day the industry behind their home would one day lead to Mr. Goldsmith's death.

Since he lived on the spot and was a rigger by trade, Mr. Goldsmith decided to join VMD.

One of the company's oldest employees, he was supervising lifting of a 45-ton section for a giant, $9 million oil rig when death struck.

BOOM SNAPPED

Without warning, the crane boom snapped and toppled to the ground.

Mr. Goldsmith, who was standing on the float housing the crane, was struck by a heavy metal pulley.

Fortunately no one else was hurt, but the father of three was dead on arrival at hospital.

Workmen on the spot said the pontoon swayed while being lifted, hitting a block of concrete which caused a whipping motion in the crane boom.

The sudden stress was apparently too much for the boom which collapsed.

Surveyors from Ziddel Exploration Company, Portland, which leased the crane to VMD, were on their way to Victoria today to assess damage.

Meanwhile, it is not yet known to what extent the mishap will delay work on the oil rig.

The only crane of its kind on the west coast, it will require a new boom before being operational.

Operating the crane at the time of the accident was VMD employee Peter Ash, of 3876 Seaton. He was taken home suffering shock.

Meanwhile, coroner Edmund Jorre de St. Jorre has called an inquest which will open Thursday night or Saturday, depending on the result of police investigations.

Mr. Goldsmith leaves a wife, Georgina, at the family home, 1139 Balmoral, two sons, Bruce and Oliver, and a daughter, Ruth Margaret.

Funeral arrangements have not yet been announced.

Gaglardi Set To Sign Up For New Jet

Highways Minister Gaglardi has speeded up negotiations for his $480,000 Lear jet plane and hopes to wrap up the deal this weekend.

He said Tuesday the government will enter into a lease-to-purchase contract for $5,913.50 a month.

"We will be able to cancel the agreement at any time if the plane doesn't work out," he said. "I've been offered many other planes but they aren't good enough. They cost twice as much to run and need twice as much room to land."

The second-hand six-passenger jet cruises at about 500 miles an hour and would cut the usual 90-minute flight to Kamloops from Victoria to 20 minutes.

Ask The Times

Q. Has there been press censorship in Rhodesia? M.B.

A. According to World News Digest, 1966, the Rhodesian government first imposed press censorship following its declaration of independence Nov. 11, 1965. The government announced a widening of these powers Feb. 8, 1966.

Anyone wishing a question answered is invited to send the problem along to the Times, addressed to "Ask the Times" Editor. Questions and answers will be published daily.

All questions should deal with matters of fact and be of general interest. The Times does not undertake to solve conundrums or legal problems. Nor will it attempt to put a value on old coins, stamps or antiques. These should be submitted to a dealer.

Russ Seaman Recovered, Heads Home

Russian seaman Georgy Frolov said farewell to Victoria today.

The 35-year-old fisherman, who arrived here 12 days ago on a stretcher from the Soviet vessel Indigirka, will sail this week for his home town of Vladivostok.

A doctor from the Russian wheat ship, Otradnoe, now loading in Vancouver, arrived to pick up Frolov from Veterans' Hospital this afternoon.

Before leaving, the smiling Russian shook hands with hospital staff and through an interpreter thanked them for all their help.

Although suffering a head injury resulting from a fall aboard ship, Frolov has been up and about for the past few days.

MANY CALLERS

Hospital officials were surprised at the number of Russian-speaking people who called in to chat with the non-English-speaking seaman.

One man had him out to dinner, while another took him on a tour of the city.

Frolov will undergo further treatment when he arrives home.

Still More Drug Thefts

The third and fourth theft of equipment and drugs from doctors in the space of a week have been reported to city police.

Dr. Robert Morgan, 55 Tovey, told police his bag, containing a full bottle of morphine, tranquilizers and equipment totalling a value of $200, was stolen from his car parked in the St. Joseph's Hospital parking lot.

It was the second theft of a doctor's bag from the parking lot. Last Tuesday a bag belonging to Dr. Jack Patterson was taken.

Thirty capsules of tuinal have been reported missing from the office supply of Dr. Donald Shorting, 645 Fort.

Dr. Shorting told police there is evidence that quantities of the drug have been taken from his office over a period of time.

Last Wednesday a bag containing drugs and equipment, owned by Dr. Scott Groves, was taken from his car parked outside his Central Saanich home.

'LIQUID ARSENAL' SEIZED

Magistrate William Ostler today labelled the supply of over five dozen beer found in a youth's possession a "liquid arsenal."

Fining John Stevens, 4150 Tyndall, $40 on a charge of being a minor in possession of alcohol, the magistrate asked the youth: "Where were you going with that liquid arsenal?"

Court was told Stevens, in company with 20 or 30 other young people, was found May 28 by police with the beer in Mount Douglas Park.

Beach parties also had unhappy endings for Wilfred Brown, 3232 Wichlow, and Larry Marcotte, 2804 Rodney, who were fined $35 and $40 respectively on the same charge.

Brown was apprehended by Colwood RCMP drinking beer at a beach party at Esquimalt Lagoon.

HIDING BEER

Court was told Marcotte was seen hiding a case of beer behind some bushes at Blue Lagoon in Colwood the early morning of June 5.

When Edward Kellow, 1085 Hulford, was stopped for speeding in Duncan on May 21, police found a case of beer in his car.

The youth was fined $35.

Daniel Young, 543 Northcott, was fined $50 on a charge of consuming liquor in a public place when he appeared in central court.

Court was told he was seen at Esquimalt Lagoon with a partially consumed bottle of beer in his hand. The prosecutor said a "young lady" under 21 was with him.

"The young lady," said Young to the magistrate before being fined, "was my wife."

LOCAL SHIP MOVEMENTS

NAVY

HMC ships Saskatchewan and Sussexvale out for the day; Grilse returns Thursday morning. CNAV Endeavour Thursday afternoon; Beacon Hill due in Juneau, Alaska, Jonquiere in Haines, Alaska, Friday; both return to Esquimalt July 9; CNAV Laymore exercising in Alaskan waters; no ETA for Qu'Appelle and Yukon; Porte de la Reine in port.

DEPARTMENT OF TRANSPORT

Camsell sails this afternoon for the Western Arctic via Prince Rupert; Estevan in the Fraser River, due at Deep Cove tonight; Sir James Douglas southbound in the Georgia Strait, due in port Thursday afternoon; Ready in Sandheads patrol area; Stonetown and Racer in port; St. Catharines on weather station Papa.

Town Status Next Year For Sidney

Sidney village commission chairman next year will become a mayor and commissioners will be called aldermen.

Municipal Affairs Minister Dan Campbell said today the village council has requested town status.

Approval is expected to be mailed to the council in the next few days.

OVER 2,500

Sidney is eligible for town status as its population has overshot the 2,500-mark.

It will mean extra responsibilities for the village.

As of Jan. 1, 1967, it will take over the administration of welfare and will pay a per capita grant towards welfare costs.

Assessments, now under the jurisdiction of the government, will be taken over by the town.

Library Closed On Dominion Day

Victoria Public Library will be closed all day Friday for the Dominion Day holiday.

It will be open Saturday as usual, from 9 a.m. to 6 p.m., and until 5:30 p.m. for the children's section.

PRAIRIE FORECASTER MORE USED TO RAIN QUERIES

If He Blows One, Blame the Wind

By BOB DONAHUE

Victoria's new weatherman, Allan McQuarrie, is a tall earnest man who speaks softly. His hair is silver grey.

But it is not, he says, the result of a 25-year affair with a fickle mistress, weather forecasting for the Department of Transport.

For the past 18 years he has been in charge of the Calgary weather office. He will officially take up his new duties here Aug. 1.

REGIONAL POST

Victoria's weatherman for the past 15 years, William Mackie, leaves July 4 for Vancouver where he will become regional superintendent of observation services for the Department of Transport.

Mr. McQuarrie says the two major problems in the weather sage business is the weather and the public, in that order.

TIMING COUNTS

"It's timing that counts in predicting the weather. If you say it's going to rain tomorrow and it rains tonight then everyone thinks you have made a bad forecast. It's not the forecast that was bad, it was the timing.

OATH OF OFFICE to always forecast sunny weather—and a pair of sunglasses—was given to Victoria's new weatherman, Allan McQuarrie, left, by weatherman William Mackie, who leaves next month for a new post in Vancouver. (Times Photo).

"But the main complaints made to weather forecasters are not about their forecasts, but just the bad weather."

He said he may have some difficulty in making the change from predicting prairie weather to coast weather.

"One of the distinct differences is that people on the prairies only want to know if it's going to rain and people on the coast are mainly concerned with the wind."

Mr. McQuarrie said for the first few weeks of his duties here his forecasts might be influenced greatly by just looking out the window of the Gonzales Hill weather station.

"That is where computers and science end and judgment begins."

He was born in a small town near Edmonton and grew up in the Peace River country. He then attended Normal School and became a school teacher for seven years.

He left the teaching job and went to the University of Alberta where he graduated in 1941.

He worked for some time in Montreal and Prince George before going to Calgary.

He is married and has two daughters, Donna, 18, and Shirley, 14.

Mr. and Mrs. E. J. Wood, 1702 Belmont Avenue, announce the forthcoming marriage of their eldest daughter, Diane Lorene, to Mr. Geoffrey Grafton, son of Mr. and Mrs. J. Grafton, of Ladysmith. The wedding will take place on Saturday, July 16, at 7:30 p.m., in First United Church. Rev. M. G. Fowler will officiate. (Meyers Studio).

Mr. and Mrs. H. B. Bewley, 2817 Murray Drive, announce the engagement of their daughter, Marilyn Jean, to Mr. Ernest Conrad Sollid, son of Mr. and Mrs. E. Sollid, of Hagensborg, B.C. The wedding will take place on Saturday, July 9, at 8 p.m., in Centennial United Church. Dr. S. J. Parsons will officiate. (Don Ryan Photos).

Mr. and Mrs. Stanley Ralph, 3954 Cumberland Road, have announced the forthcoming marriage of their daughter, Velma Sharon, to Mr. Gerald Wayne Plewes, son of Mr. and Mrs. Clifford Plewes, of Sidney, B.C. The ceremony will take place on Saturday, July 9, in First Baptist Church. Rev. J. A. Watson will officiate. (Chevrons Studio).

Students Receive Awards At Recent Music Festival

Robin Bourne was presented with a certificate for first class honors in grade one musical theory at the recent students' recital held in the Birch Road home of teacher Mrs. Madeleine Till. Mrs. B. Chappell made the presentation.

Pins for excellence in theory were also presented to Joanne Baird, Gary Russell, Perry Tkachuk, Eunice Gessner, Christine Owen, Peter Chandler and Stuart Hemmings.

A musical game was played during the evening, with Sylvia Russell taking first prize and Cathy Hope, second.

Also taking part in the recital, which featured piano, cello and vocal selections, were Billy Hope, Tamsin and Peter Chandler, Karen Hope, Sheena Fraser, Patty Atkinson, Judy Jakeman, Lynda Clarke, Adele Jakeman, Gaynor Masters, John Russell, Jane Buckle, Anna Stricker, Irene Baird and Mrs. M. Abbott. Greg Russell, North Saanich High School band, was guest trumpeter.

Following the program, the students joined in a community sing-song.

HIKE A DAY . . .

BROCKVILLE, Ont. (CP)—Nina McGuire firmly believes the secret of good health is a brisk walk. She celebrated her 82nd birthday by walking seven miles from her home in Jones Falls to Elgin, near here. It wasn't just a special annual trip either. Miss McGuire walks the distance every day, rain or shine, summer or winter.

BEER, HONEY ACCENTS . . . . . DAD'S OUTDOOR MEAL

Stone-Age Treats Take Modern Flavor

When primitive man first realized that cooked meat was tastier and more tender than raw flesh, he suspended his catch on forked sticks over a glowing fire; and thus introduced to twentieth-century man his gourmet-in-the-garden role. For some reason not known to a mere columnist, barbecue cooking seems to be a man's role and his delight. Of course, the pots and pans in the kitchen are still the chore of the distaff side, but the smell of wood smoke and the taste of charcoal-seared meat makes all forgiven.

The art of barbecue cooking has become very streamlined and, often, the foods are more interesting and exotic than those produced in the kitchen. These marinated in beer and honey spareribs, for example, tastily seasoned with dry mustard, ginger and nutmeg, send tempting aromas into the night air and satisfy hearty appetites.

BARBECUED SPARERIBS

Two strips of pork spareribs (2 lbs. approx.), 3 cups beer, 1 cup honey, 2 tbs. lemon juice, 2½ tsp. salt, 1½ tsp. dry mustard, 2 tsp. ground ginger, tsp. nutmeg.

Unless you are very sure of the quality of your spareribs, it is best to boil them for one hour before setting in the marinade.

Cut the strips into serving size pieces. Combine the beer, honey, lemon juice, salt, mustard, ginger and nutmeg in a large bowl and stir well. Add the prepared spareribs and leave to steep for three hours, basting and turning frequently.

When the coals are an ashen grey, wrap the spareribs in aluminum foil with a tablespoon of the marinade juices and cook until nearly done (20 to 30 minutes). Baste, then remove from the foil and finish cooking over the open fire so that the ribs are brown and crisp.

Serve with corn on the cob and a tossed salad.

Serves 4.

This recipe will make Dad a chef par excellence when he presides at the weekend barbecue chores in the garden.

WHY GROW OLD?

By JOSEPHINE LOWMAN

Figure Faults Sneak Up And Gradually Accumulate

Often women are startled by the figure faults which have sneaked up on them. These accumulate so gradually through the years, especially since weight distribution usually changes, that they appear before we know they are on the way.

Lowman

This is particularly surprising to the woman who has made it a point to control her weight so that she has the correct number of pounds, and has indulged in sports during her younger years. Then the middle years come along. She may have dropped sports and dances only once every year or so. She exercises less and eats more, and at the same time her glandular system is slowing up. The result is—well you know!

Without exercise even the woman who is the ideal weight may have unxpected fatty deposits. I remembered many instances of this in my classes. I recall one woman especially who looked so slim that I said to her, "You must be joining this class for the health benefits of exercise rather than for figure molding." She replied, "Not for that alone, although I do believe in exercise. Look!" She lifted up her gym shirt and showed me the roll over her girdle, and the fat under her shoulder blades. They really did seem out of keeping with her flat abdomen, slim hips, thighs and legs.

She told me with great vehemence that she hated these deposits of fat. She wasn't conscious about them unless she wore a closely fitted dress. She said, "That's just impossible!" This was before the days of shifts. Then she told me that she had given up swimming because of the fat under the shoulder blades.

As I have said many times in this column if you are the correct weight, exercise is the magic wand with which you can spot reduce. Here is one of the exercises I recommend for rolls over the girdle and fat under the arms and shoulder blades.

Stand tall with your feet comfortably separated. Raise your right arm up by your ear as you bend to the left and try to touch the fingers of your left hand to the floor or to your left toe. Hold your right arm by your right ear as you do this, and keep your knees straight. Raise trunk and return arms to sideward position. This time raise your left arm up by your left ear and bend right. Continue, alternating left and right.

If you would like to have my exercises for slimming the waist, send a stamped, self-addressed envelope with your request for them. Address Josephine Lowman in care of this newspaper.

IKE AND MAMIE

ABILENE, Kan. (AP)—Former president Dwight D. Eisenhower and Mrs. Eisenhower will observe their golden wedding anniversary Friday and a piece of white cake—with the frosting still intact—from their wedding reception in Denver is carefully preserved in the Eisenhower Library here. It is hard and virtually petrified.

This piece of cake and several other items recalling the wedding of Ike and Mamie have been grouped in a special display as part of the 50th wedding anniversary observance at the library.

There's also a box containing rice thrown on the young couple, several wedding gifts and pieces of china that were part of Mamie Doud's hope chest.

Clubwomen's News

Presentation — Mrs. David Hardy was awarded the trophy for the outstanding Jaycee-Ette of the year at the recent wind-up meeting of the Victoria Jaycee-Ettes held in the Stanhope Crescent home of Mrs. J. Schaddelee. A report on the recent provincial Jaycee convention held in Victoria was given by president Mrs. C. Richards and it was announced that five members would be travelling to Edmonton for the national convention which began today. Donations made included: Save the Children Fund, $5; Family and Children's Service, $25; and Elford Street Occupational Centre, $500, for a new movie projector.

Move on Measles

MONTREAL (CP)—After research showed that measles is the top killer of American children, the Montreal health department is establishing a mass vaccination program. It will be modelled on that of New Toronto, Ont., thought to be the first in Canada.

IN COLONIAL INN

Music, Songs and Dancing Highlight Annual Banquet

Community singing, old-time and modern dancing, and piano selections by Mrs. P. Dyde provided an entertaining program to highlight the recent annual banquet of the Ex-Service Women's Branch, No. 182, Royal Canadian Legion. The affair was held in the Colonial Inn "Gay Nineties" Room. Mrs. Gladys Mann was convener, assisted by Mrs. Henry Eng. Mistress of ceremonies was Mrs. B. Aak.

Among those attending were secretary Mrs. Millicent Lindo, Mrs. M. Church, Mrs. D. Croft, Miss Audrey Fallas, Mrs. N. Mullaly, Mrs. D. Pert, Mrs. D. Boam, Mrs. D. Chapman, Mrs. E. Piper, Mrs. F. Nemec, Mrs. D. Warren, Mrs. V. Cooke, Miss Chris Smart, Miss Jerry Mumford, Mrs. T. Ellis, Mrs. J. Massey, Mrs. R. Newcombe, Mrs. E. Chappell, Mrs. G. A. Jennings, Mrs. M. Lawson, Mrs. F. McLaughlin, Mrs. M. O'Leary, Mrs. A. Akkerman, Miss Kitty Graham, Miss Barbara Clowes, Miss Elizabeth Nielsen, Mrs. I. Watson, Mrs. M. Nelles, Mrs. B. Birtsch, Mrs. I. Kendrew, Mrs. B. Bolli, Mrs. D. Lepine and Mrs. B. Paterson.

LADIES . . . Enjoy Afternoon Tea AT THE McPherson THEATRE RESTAURANT
Monday - Friday, 3:00 - 4:30 p.m.
FEATURING GEORGE ESSIHOS AT THE PIANO KEYBOARD
RESERVATIONS 388-4741

Marmet
HANDI-KOT $24.95
(Stand Extra)
The perfect car bed. Completely weatherproof with hood and storm cover. May be carried anywhere, in any weather. Cool in summer, warm in winter. Can be used as a first crib. Ventilated.
WHEELED TRANSPORTER $24.95 together with your Handi-Kot becomes a carriage in seconds. Folds flat.
Available only at "Babyland"
"Your Marmet Carriage Dealer"
2204 OAK BAY AVENUE PHONE EV 6-1933

IRMA la DOUCE TOM Jones ARE IN BUSINESS TOGETHER!
TECHNICOLOR PANAVISION EASTMANCOLOR
Adult Entertainment
CAPITOL A FAMOUS PLAYERS THEATRE

Maycock Optical Dispensary
FOR OVER 17 YEARS WE HAVE CONSISTENTLY OFFERED OUR CUSTOMERS ON VANCOUVER ISLAND THE LOWEST PRICES.
MAKE SURE
Bring Your Prescription for Glasses to Maycock Optical
TERMS OF COURSE — CONTACT LENSES
Victoria, B.C. 1327 Broad St. at Johnson EV 4-7651
202 Bastion St. Nanaimo, B.C. Skyline 3-1822

OPEN THURSDAY NIGHT TILL 9 P.M.
LAST 2 DAYS
THURSDAY AND SATURDAY
Ingledew's
CLEARANCE
WOMEN'S SHOES
Regular $15.95 and $16.95
$10.95
Regular $17.95 to $20.95
$12.95
Regular $21.95 to $23.95
$14.95
Regular $24.95 to $32.95 ..... $18.95
Ingledew's
749 YATES STREET
9 to 9 Thurs.
Sorry, no exchanges or refunds at sale prices

JULY CLEARANCE SALE
Now in Progress
Coats
Suits
Dresses
Sportswear
GREATLY REDUCED
GORDON ELLIS LTD.
Open Thursday 'til 9 p.m.
682 FORT STREET PHONE 384-2416
Free Parking in the View Street Carpark

Travelling . . . . ?
Carefree, Casual Arnel, Seersucker and Jersey

• Shifts
• Suits
• Costumes
$19.95 up
OPEN WEDNESDAY
Take Advantage of Our Budget Plan
Mary Constance
784 FORT STREET

SHOP AT MACDONALD'S For Your Ready-Made
DRAPES
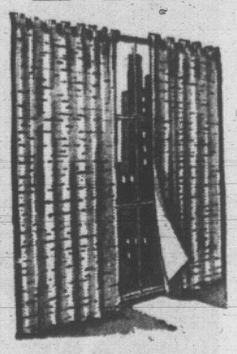
Finest selection of the best in material. We import our Ready-mades direct from the mill. No Middleman.
FREE ESTIMATES
In Your Home—Day or Night
We Measure and Install
MACDONALD'S
Furniture and Appliances and Carpets Too!
Open Friday till 9 p.m.
752 FORT STREET EV 3-1171

JACK McAULAY BOB GILSON
Prices Effective Thursday, Friday, Saturday
Ham Fully Cooked Whole or Shank lb. 59c
CANADA CHOICE
Prime Rib Roast lb. 79¢
Cross Rib Roast lb. 69¢
Ground Beef 2½ lbs. $1.00
Chuck Steak lb. 45¢
THURS., FRI., SAT., SUN. SPECIAL
HOT BARBECUED TURKEY Stuffed each $2.99
Lettuce Large heads each 10c
Radish or Green Onions bunch 6¢
Peaches doz. 59¢
Watermelon ½'s, each 49¢
Powdered Milk Pet 3 lbs. 99c
Flashlight Batteries Rayo Vac 2 for 39¢
Tomato Juice Libby's 48 oz. 3 for $1.00
Shasta Pop 11 tins $1.00
Look for More in-Store Specials
J & B SUPER MART
Open Every Night 'til 9 Phone 656-2823
McTavish and E. Saanich Road

Mr. and Mrs. John Jameson leave St. John's Anglican Church after their recent marriage. The lovely bride is the former Mary Georgina Biddle, whose father, Canon George Biddle, was the church's rector for many years. (James A. McVie photo).

Women

Women's Editor — Pat Dufour

Of Personal Interest

VISITING LONDON

Victorians continue to call at British Columbia House and sign the visitors' book while visiting London, England. Recent signatures include those of Mr. and Mrs. Herbert Barnes, Mrs. Sarah Turner, Miss Grace Mitchell, Miss Gloria Davidson, Mr. and Mrs. Joe Evans, Mrs. A. Etheridge, Mrs. G. K. Macdonald, Mr. and Mrs. E. A. Winter with Hamish, Miss Mamie Simpson, Mr. and Mrs. William Kier and Miss A. R. Diercks. Other signatures include those of Mr. and Mrs. M. Zolob, Mrs. L. E. Arbuthnot, Mr. John Selby, Mr. and Mrs. J. Dawson, all of Nanaimo; Mr. Terry D. Smith, Ucluelet; Mr. William H. Coats, Gabriola Island; Mrs. J. L. Fox, Port Alberni; Mrs. R. J. Morris, Miss Barbara Bate, both of Sidney; Mr. and Mrs. H. E. Day and Miss Judi Bird, all of Duncan; and Mr. and Mrs. G. T. Corfield, of Courtenay.

Announcement

Mr. and Mrs. R. A. Caddell, 1686 Stanhope Place, announce the engagement of their daughter, Angela, to Mr. Kenneth W. Moore, son of Mr. and Mrs. W. W. Moore of Chilliwack. The marriage will take place on Saturday, July 30 at 2 p.m. in St. John's Anglican Church. Canon S. J. Wickens will officiate.

Former Victorian

Mrs. R. J. F. Donnithorne has arrived from Montreal and will spend a holiday with Mr. and Mrs. R. A. Powell of MacDonald Drive. She will return to the east in mid-July. Mrs. Donnithorne is a former Victorian, having lived here for several years when her husband was an officer in the Royal Canadian Navy.

Co-Hostesses

Mrs. C. O. Butler and Mrs. J. R. Howroyd entertained at a recent shower in the Butler home on Lochside Drive in honor of the former Miss Susan Thomas, whose marriage to Mr. Douglas Shumka took place on Monday. A pink and white decorated wishing well contained the gifts. White roses en corsage were presented to the honor guest and her mother received pink carnations. Also invited were Mrs. M. Shiner, Mrs. C. Madill, Mrs. C. Moorehouse, Mrs. F. Regimbel, Mrs. C. Collins, Mrs. E. Babington, Mrs. E. Hastings, Mrs. B. Copley, Mrs. W. Gust, the Misses Connie and Barbara Thomas.

Country Fair Raises Sum of $375 for OES

A musical program, stalls, prizes and contests all formed approximately $375 for the the old-fashioned country fair which realized the sum of approximately $375 for the Esquimalt Chapter No. 41, Order of the Eastern Star, recently. The affair was held in the K of P Hall.

Greeting the guests were worthy matron Mrs. George Davies, assisted by convener Mrs. William Eastwood. Mrs. Douglas Boardman headed the committee in charge of the delicious strawberry shortcake and refreshments served, and Mrs. Victor Speed and Mrs. Beryl Collins handled receipts.

Supervising the various stalls were Mrs. Ken Cummings, fancy-work; Mrs. Stan Clarke, home cooking; Mrs. James Russell, candy; Sid Wright, flowers and produce, and Mrs. A. Grover, white elephant.

In charge of the contests were Mrs. May Groves, six for one; Mrs. Davies and Mr. Eastwood, groceries; Mrs. Alec Spiers, chicken dinner; Mrs. P. S. Sampson, doll; Mrs. Ray Spouse, quilt, and Mr. Spouse and Mr. Russell, bingo.

P.S. CLEARANCE
Pure Wool Sweaters
Pullovers $4.95 Cardigans $6.95
PICCADILLY SHOPPE 1017 GOV'T ST.
Open Wednesdays and Daily 9 to 5:30

Newspaper Advertising Stimulates Buying

Member of Canadian Guild Dispensing Opticians

IT PAYS TO BE CAREFUL

Don't ever take chances on your lenses. YOU depend on them to keep your precious eyes in working order for a lifetime. Get the very best for the only eyes you'll ever have. Bring your prescription for glasses to one of our three offices. You'll be glad you did.

Dispensing Opticians

Prescription Optical

EV 4-5914 Campbell Building 1025 Douglas Street
EV 4-7937 Medical Arts Building 1105 Pandora Avenue
ALSO AT 159 Trunk Road, Duncan, B.C.
Telephone 746-6041

Munday's

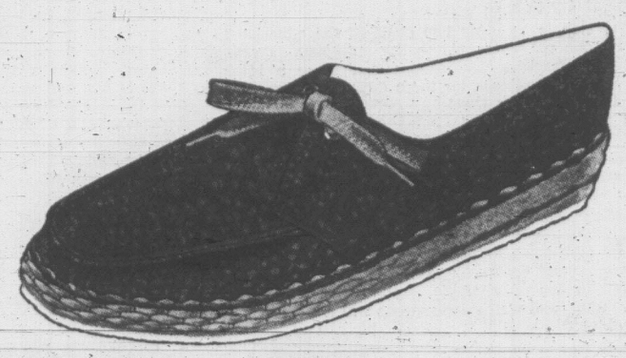

COCOA!

Bandolino's delightful Summer shoe 9.95

Slip into these airy shoe-lets and skip off to a season of fun. Four zippy shades: red, gold, green or natural. Of woven Italian etrusca with natural crepe soles.

Munday's, 1203 Douglas St. EV 3-2211
This Week Open Thursday Night Until Nine

DEAR ABBY . . .

Nudism—A Matter Of Conscience

By ABIGAIL VAN BUREN

DEAR ABBY: I wrote to you once before about this problem, but I turned chicken and tore up the letter. The problem has come up again, and this time I've made up my mind to mail it. My husband has been interested in nudism for some time, and has tried to get me to go to a nudist camp. I have nothing against camps like that, but I am just not the type who could strip down naked in front of so many people.

We have a lot of arguments about this, and have even come close to getting a divorce over it. I don't see how normal people could go to a place like that without getting a few "evil" thoughts. Am I wrong to think this way, or am I evil-minded? And do you think a man who really loved his wife could bear to see her walking naked in front of other men?

ANTI-NUDIST.

DEAR ANTI: One's attitudes about nudity are based on his early training, acquired inhibitions, and the customs and culture of the society in which he exists. Some people adopt unconventional beliefs that are not, necessarily, "evil minded." I believe, however, that everything has its place. Including the fig leaf.

DEAR ABBY: My husband and I were married four years and didn't seem able to have children. My sister had four little girls. Last year when her husband was in the penitentiary she started running around and got pregnant. She told us if we paid all her expenses we could have the baby when it was born. We agreed, and she went to the hospital, under my name, and had an adorable baby boy. It didn't seem to bother her to give it up at first, although I knew she always wanted a boy.

She lives near us, and comes over every day to help with the baby. He is a doll, and I can see while she's holding or feeding him how much she loves him. It's about to drive me crazy. I have the funniest feeling the baby knows where he belongs. I love my sister, and it kills me to see her hurt. I feel like I have taken away the only thing she has ever really wanted. I love the baby, too. What should I do?

MIXED UP.

DEAR MIXED UP: If you and your husband legally adopted the child and were to move away and sever all ties with your sister, only then could it work out. But as long as you remain where your sister can see him every day you'll have no peace of mind. So you might as well give the baby back to his mother and adopt one through an agency.

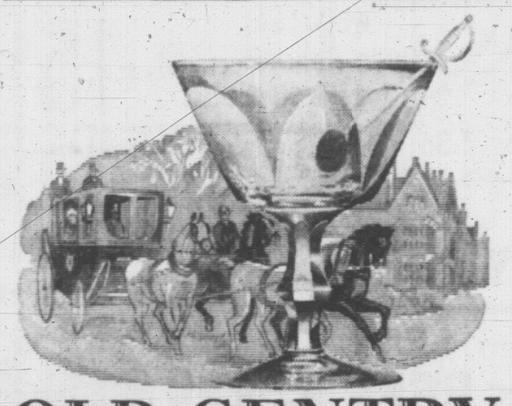

OLD GENTRY
IMPORTED LONDON DRY GIN

Those who pride themselves on recognizing a fine gin will want to discover Old Gentry, a Gentleman's Gin. This distinguished brand, newly imported from Britain, is superbly dry, combining diplomatic smoothness with a taste of unmistakeable authority. Earn a reputation for memorable martinis with Old Gentry. Or introduce it to your favourite tonic. Try it soon.

A PRODUCT OF HILL THOMSON & CO. LTD., EDINBURGH
PROPRIETORS OF *Queen Anne* AND *Something Special* SCOTCH WHISKIES

This advertisement is not published or displayed by the Liquor Control Board or by the Government of British Columbia.

JULY FURNITURE CLEARANCE

REDUCTIONS IN ALL DEPARTMENTS

• BEDDING • CARPETS • FURNITURE

Floor samples and discontinued lines

EASY TERMS — FREE DELIVERY
Closed All Day Wednesday

FREE PARKING
Entrance from Broughton Street

HOME Furniture COMPANY
825 FORT ST. (Above Blanshard St.) Phone EV 2-5138

New Kraft Parkay Soft Margarine in table-ready cups...

Easy spreading—easy serving

Kraft Parkay Soft Margarine is a light, fresh, delicate-flavored margarine that spreads smoothly even when cold from the refrigerator. You put it on the table in the attractive gold color aluminum cups it comes in. Cups with lids that snap back on to seal out refrigerator odors and keep it fresh between uses.

And the new formula makes Kraft Parkay Soft Margarine lower in saturated fats than ordinary margarines.

And its 100% vegetable oil goodness means fresh, fresh, flavor that your whole family will love. Two half-pound cups in each package.

spread it around!

SHOPPING GUIDE

Use Super-Bond Glue For Any 'Sticky' Job

By Penny Saver

Some eager beavers always insist on spending part of the summer, or even part of their vacations, doing odd jobs around the home or adding shelves in basements, and scores of other tasks. Those people are probably the ones who spend luxurious winter months in palm-shaded South Sea islands, while we do the jobs that they completed in the summer months! If you feel lazy this season, you can transform a corner of your basement or garage into a workroom, all ready for winter's production line, with very little effort.

The secret is a bottle of special glue. Instead of the usual hard work of boring holes into concrete in order to make enough shelves for a workroom, use this glue. One of its special properties is the ability to bond wood to concrete.

The first step is to apply two coats of the adhesive to the concrete and one generous coat to the strapping. Position the strapping and give it a few sharp taps, using a block and hammer. Let the bond cure for three days, then screw on shelf brackets. It's as easy as that!

[illegible] has a whole world of uses. It will bond metal to ceram[illegible]al to metal, it sticks paper and cloth and is ideal for minor repairs on shoes and boots. Try it on leather handiwork too.

One bottle of this miracle adhesive, complete with applicator brush, sells for 69 cents. An added feature is that it will bond at temperatures as low as 50 degrees Fahrenheit. During severe conditions, basement walls for example may fall below that temperature, so before applying, wait until the temperature moderates. Abnormal wall temperatures will not affect the bond once it is obtained.

Mr. and Mrs. Do-It-Yourself, this item is a must in your household. Give Penny a call at 382-3131 if you want to know where she found it.

THE BETTER HALF By Bob Barnes

"We already have an encyclopedia, but I'd sure appreciate it if you'd walk through our living room and liven up my husband enough to take me out to dinner tonight."

Parties Herald Marriage To Be Held Here Saturday

Several parties have been held to honor Miss Helen Small, whose marriage takes place this coming Saturday.

Her chosen senior bridesmaids, the Misses Lois Jaques and Sheila Smirl, and her sister, Mrs. Robert Story gave a shower in the Jutland Road home of Mrs. J. Smirl. The honor guest received a novel mending-kit corsage while ribbon and wool corsages were presented to her mother, Mrs. Lester Small and the groom-elect's mother, Mrs. Robert Jaques.

DECORATED UMBRELLA

The gifts were concealed by a decorated umbrella and were presented by the chosen junior bridesmaids, Eileen Holman and Marion Yole.

Guests included Mrs. C. Risebrow, Mrs. R. W. J. Story, Mrs. J. Boyd, Mrs. V. A. Williams, Mrs. M. McDougall, Mrs. H. Yole, Mrs. J. Smirl, Mrs. R. Smirl, Mrs. F. Holman, Mrs J. Stillwell, Mrs. G. Beese, Mrs. H. McKay, Mrs. D. Galey, Mrs. L. Britton, the Misses Etta Evans, Sharon McDougall, Marion and Carol Yole, Marjorie Britton, Adele and Arlene Smirl, Eileen Holman, Gwen Risebrow and Betty-Ann Story.

Members of St. John's Anglican Church Junior Auxiliary, of which Miss Small is assistant leader, presented her with an electric kettle when the group held its Family Night in the church hall.

Attending were the Misses Carol Alexander, Karen Barber, Sara Blake, Alice, Diane, Jean and Helen Daoust; Janet and Shelley Dong, Linda Chan, Ann, Joyce and Sheila Drew; Joyce Fairbrother, Beverley Griffiths, Theressa Haywood, Eileen Holman, Cindy and Sharon Kerrigan, Joyce Lang, Louise and Yvonne LeBel, Cheryl Macdonald, Margaret and Sandra Metcalfe, Susan Mader, Lynn Normandeau, Kathryn O'Connor, Heather Pidcock, Cathy Prior, Gwen Risebrow, Janice, Joanne and Ruby Rymer; Donna Rawlings, Catherine Sapsford, Shirley Simms, Marina Tom, Elaine Whitmore, Catherine Williams, Carol and Marion Yole, Carol and Beverley Gee, Marilyn Cyr, Cheryl-Ann Shore, Karen Mason, Kristine Middleton, Helen Nicholson and Debby Halbert.

FETED BY AUXILIARY

That same evening, members of St. John's Evening Branch of the Woman's Auxiliary, of which the bride-elect is a member, presented her with a decorated laundry basket containing many gifts for her kitchen.

The bride-elect's class of grades three and four at Honeymoon Bay School surprised her with a shower. Corsages of red roses and white carnations were presented to the honor guest, her mother and Mrs. A. Schroyen with whom she's been boarding.

A minature red school-house contained the many gifts. A cake showing a replica of the school and grounds centred the refreshment table. Mothers of the pupils acted as serviteurs.

Lt.-Cmdr. and Mrs. R. H. Jones, of Camp Borden, Ont., and Victoria, have announced the engagement of their only daughter, Silvia Laraine, to Const. Robert Wayne Hunt, son of Mr. and Mrs. M. Hunt, of Winnipeg. The wedding will take place on Saturday, July 9, at 7:30 p.m., in St. Martins-in-the-Field Church. Rev. B. Cowan will officiate.

Wedded Record

The longest marriage on record lasted 87 years; Sir Temulji and Lady Nariman were married in 1853, when both were five years old.

Clowns and Centennial Costumes . . .

JOLLITY AT CATHEDRAL GARDEN PARTY

. . . Lively Music and Many Games

Fun set the theme for the large crowd that attended the annual garden party of Christ Church Cathedral, held on the cathedral grounds, Saturday afternoon. Even chilly breezes did nothing to dent the guests' enthusiasm.

Two of the stars of the show were colorful clowns, so well disguised that few recognized them as being Rev. Roy Hoult and Brian Gingell, people's warden. Even the dean joined in the jollity, emerging dripping on four occasions at the Dunking the Dean corner!

To get things swinging, the band of S. J. Willis School played lively tunes. Women in centennial costumes added extra color.

Sponsored by the Women's Parish Guild, the party was opened by Mrs. A. W. Toone, wife of Victoria's mayor. She was introduced by Dean Brian Whitlow and was presented with a corsage by Miss Maureen Moorhouse, who was chosen because she obtained the highest marks in the recent Sunday School examinations.

Guests were received by Mrs. Hoult and guild president Mrs. C. C. Riach. Mrs. F. N. Cowley was overall stall convener.

In charge of afternoon tea which was served in the gaily decorated gymnasium were Mrs. H. V. Patriarche, Mrs. L. M. Smallwood and Mrs. B. Murgatroyd. Working in the kitchen were Mrs. D. Mitchell, Mrs. H. Duff, Mrs. M. Stubbs and Mrs. D. D. LaTouche. Miss D. Lucas was in charge of decorations and tea tickets were handled by Mrs. J. F. K. English, Mr. and Mrs. H. L. Hall and Mrs. S. R. Richardson.

A variety of games and contests added zest to the afternoon. These were arranged by Dr. English and members of the men's committee.

In charge of the various stalls were: Home cooking, Mrs. T. H. Evans, Mrs. E. Lawrence, Miss K. Jaffray; Mrs. R. W. Cornish and Mrs. H. M. Burleigh; knitted goods, Mrs. Frank Bass and Mrs. H. Caswell; aprons, Mrs. A. Mayfield and Mrs. George Gilbert; gifts and novelties, Mrs. M. H. Barry and Mrs. G. Schofield; plants and flowers, Miss M. Lettice, Mrs. A. G. Gosling, Mrs. P. Porter, Miss M. Wilton and Miss J. Thompson; superfluities, Miss Alison Chrow and Miss C. Chrow; artists' corner, Mrs. P. M. Robinson; candy and cookies, Miss Shirley Humphries and Miss Gwynedd Hughes.

The successful affair realized proceeds of approximately $1,000.

"Grudge" Co-op

SPALDING, England (CP)—Mrs. Lian Hardy is a farmer's wife with a grudge against the profit-making middleman, because she says cabbages she sells at five cents a dozen are retailed at 10 cents each. She plans to form a co-operative with other Lincolnshire growers and sell directly to the public.

NORFOLK HOUSE SCHOOL
DAY SCHOOL FOR GIRLS
Grades One to Twelve
• Junior Grade 1
• Sixth Birthday Between January and June
• Small Junior Classes Provide INDIVIDUAL ATTENTION
★ LIMITED VACANCIES AVAILABLE FOR SEPTEMBER
APPLY TO THE HEADMISTRESS
801 BANK STREET PHONE 384-3676

THE BEAUTIFUL
LORD SIMCOE
"Move Up in the World!" And We'll Pay for It
FROM ANYWHERE IN VICTORIA TO VICTORIA'S PRESTIGE ADDRESS
THE LORD SIMCOE
450 SIMCOE 385-3111

"THE GATEWAY TO ADVENTURE"
CAMP KALITAN
Open to boys 8-14 years. 10 days for $20.00
July 4-13, July 13-22, July 25-Aug. 3, Aug. 3-12
Further information:
BOYS' CLUB OF VICTORIA
1240 YATES STREET 383-2041

• SHOES • SHOES • SHOES • SHOES
VICTORIA'S
SHOE BLOCK
1400 BLOCK DOUGLAS ST.
LOOK!
VICTORIA'S LARGEST SELECTION OF
SHOES
Four Stores to Serve You!
• CHILDREN'S • TEENS' • LADIES'
Fashion and Comfort Footwear
"We Stress Personalized Service"

DON KING
King's SHOES
Featuring—
★ Gold Cross
★ Selby Arch Preservers
★ Cobbie's Casuals
1453 DOUGLAS ST.

NORM BENTLEY
Foot Prince
SHOES FOR CHILDREN AND TEEN CASUALS
Vancouver Island's largest and most complete stock of children's footwear. Featuring Savage and Packard shoes.
1447 DOUGLAS ST.

DON DELANEY
MISS Vanity SHOES
Victoria's newest and most beautiful shoe salon. Specializing in high style shoes for fashion conscious women.
1429 DOUGLAS ST.

DOUG CRAIG
Gilmour
COMFORT FOOTWEAR
Featuring—
★ White Cross
★ Natural Poise
★ Miller Barefoot Freedom
1407 DOUGLAS ST.
• SHOES • SHOES • SHOES • SHOES

JOHN McMASTER'S
PRE-HOLIDAY SPECIALS
MEN'S FINE CLOTHING

SPORT COATS in great array, to fit everyone, from $22.50 to $55.00
BLACKBURN BLAZERS— An exceptional value $24.95
SLACKS — Choose from our gigantic display, from $14.95 to $27.50
SUITS to Fit All Figures—One of the largest selections in Victoria, including the famous Magee Irish Twists and Worsteds $47.50 to $95.00

SPECIAL GROUP OF MEN'S SUITS
Including Terylene and Wools . . . light weights in summer colors.
$47.50 to $59.50
Ask to see these while they last

LADIES' DEPT.
SUITS — SUITS — SUITS
Latest style look wools, boucles and double knits. All At One Special Price $49.50
CROYDON RAINCOATS for ladies, from $24.95
TOPCOATS—Irish hand-woven tweeds, high fashion's favorite. Very Special At $75.00
OTHER SUITS and COATS— In good selection. From $24.95
IN ALL SIZES—FROM PETITE TO EXTRA LARGE INCLUDING TALLS
1012 Fort St. "Shop at the Store Where You Can Park at the Door" 384-4712

GIGANTIC PRE-HOLIDAY SALE
Wed.-Thur. TILL 9 SAT. TILL 7 P.M.
OAKCREST FOODS 3475 Quadra

OVEN-FRESH HOT DOG BUNS or HAM BUNS DOZ. 27c
CANADA PACKERS No. 1 WIENERS LB. 37c
KRISPEE'S POTATO CHIPS Reg. 59c Jumbo 11-oz. Bag 39c
Fresh, Local Oven-Ready Gr. B lb. 45c While Stock Lasts
TURKEYS
We Reserve the Right to Limit Quantities
WATERMELON Vine Ripened Whole, each 79c LARGE SIZE 12-14 lb.
PRIME RIB — LEAN ROASTS OF BEEF Canada Choice LB. 69c
ICE CREAM 3 PT. OAKCREST'S All Flavors CTN. 59c
TURKEY WINGS Ideal for Barbecue lb. 29c
Vine Ripened BEEFSTEAK TOMATOES 2 lbs. 49c
TURKEY DRUMSTICKS lb. 39c
Okanagan Fresh Picked BING CHERRIES LB 39c
SUNKIST JUICY LEMONS 2 DOZ. 49c
No. 1 COOKING ONIONS 3 lbs. 29c
STRAWBERRY JAM NEW PACK Large 48-oz. Glass Jar 89c
NESCAFE INSTANT COFFEE Jumbo 12-oz. Jar $1.49
SQUIRREL PEANUT BUTTER 24-oz. JAR 49c
NABOB NEW 5-MINUTE PUDDING 5 PKGS. 49c
TIDE KING SIZE DETERGENT $1.29
FANCY PINK SALMON PARAMOUNT 2 TINS 69c
AYLMER FANCY TOMATO JUICE 3 48-oz. TINS $1.00
CANADA CHOICE, LEAN SHORT RIBS LB. 37c
READ OUR MISCELLANEOUS CLASSIFIED AD EVERY DAY FOR MORE OAKCREST SPECIALS

386-2121 CLASSIFIED WANT ADS 386-2121

BOX REPLIES

All replies to private box numbers available from 8:00 a.m. to 6:00 p.m. Monday to Friday inclusive.

OFFICE HOURS

Classified Counter, 8:00 a.m. to 6:00 p.m. Business Office, 9:00 a.m. to 5:30 p.m. Monday to Friday inclusive.

CLOSED SATURDAY

TELEPHONE HOURS

8:00 a.m. to 8:00 p.m. Monday to Saturday inclusive.

CLASSIFIED COPY DEADLINES

Regular classified advertisements may be placed at the counter, 8:00 a.m. to 6:00 p.m. on the day prior to publication Monday to Friday inclusive by telephone, 8:00 a.m. to 8:00 p.m. Monday to Saturday inclusive.

All classified semi-display copy must be in the possession of Victoria Press Ltd., 2631 Douglas Street, by 4:00 p.m. on the day prior to publication, with the exception that copy for Monday Times must be in by 4:00 p.m. Friday.

FULL COVERAGE CLASSIFIED RATES

25c per line per weekday; 35c per line per weekend; 75c per line for three consecutive days; $1.42 per line for six consecutive days. Minimum advertisement two lines only. Contract rates on application.

Birth Notices, $1.90 per insertion

Marriages, Engagements, In Memoriam Notices, Cards of Thanks, Death and Funeral Notices, not exceeding 12 lines, $2.80 first insertion and $1.95 subsequent insertions. Each additional line 27c daily.

Baths, Deaths, Marriages, Engagements, In Memoriam Notices, Cards of Thanks, not accepted by telephone.

SUBSCRIPTION RATES

Wherever carrier service is maintained, $2.00 per month.

Single copy sales price 10 cents daily, 15c Saturday.

By mail, Canada and British Commonwealth, one year, $18.00; six months $10; three months, $5.00; single months, $2.00; Australia, month, $2.50; U.S.A., foreign, $5.00 per month. (Weekend) Saturday only, Canada, $7.00 per year; Australia, $8.50 per year; U.S.A., foreign $9.00 per year.

Authorized as second class mail Post Office Department, Ottawa. Members Audit Bureau of Circulation.

TERMS OF PUBLICATION

The Victoria Press Ltd. shall not be liable for non-insertion of any advertisement beyond the amount paid for such advertisement.

In the event of an error occurring, the liability of Victoria Press Ltd. shall not exceed the charge for the space actually occupied by the item in question.

All claims on error in publication shall be made within 12 hours thereafter and if not made shall not be considered. No claim will be allowed for more than one incorrect insertion nor for errors not affecting the value of the advertisement.

All estimates of cost are approximate. Advertisers will be charged with space actually used.

All advertising copy will be subject to approval of the Victoria Press Ltd., who reserve the right in its sole discretion to classify, revise or insert copy furnished.

While every endeavour will be made to forward replies to box numbers to the advertiser as soon as possible, we accept no liability in respect of loss or damage alleged to arise through either failure or delay in forwarding such replies, however caused, whether by negligence or otherwise.

DUNCAN BUREAU

Duncan Chamber of Commerce Bldg., Post Office Box 188. Office and telephone hours 1 p.m. to 5 p.m. Monday to Friday inclusive.

PHONE DUNCAN 748-8183

CIRCULATION REPRESENTATIVES

Duncan, P. J. Rogers 746-5611
Port Alberni, Mrs. A. Nilson, 723-8312
Nanaimo, R. Lakey SK 3-5766

United States Representatives
De CLERQUE & SHANNON
New York, Chicago, Detroit, Cleveland, Atlanta, San Francisco, Los Angeles.

1 BIRTHS

BURT — Born to Donald and Doris Burt (nee Davies), 969 Williamson Street, at the Royal Jubilee Hospital on June 24, 1966, a girl, Sandra Lynn. Many thanks to Dr. M. Morrison and the maternity staff.

RIGBY — Born to Mr. and Mrs. D. G. Rigby, 2514 Shelbourne Street at the Royal Jubilee Hospital on June 24, 1966, a boy, Jamie Ross. Many thanks to Dr. M. A. Rossi, Dr. F. S. Heard and maternity staff.

3 MARRIAGES

WILKINSON-CROOK — Mr. and Mrs. Sid Crook, 1250 Hastings St., wish to announce the marriage of their second daughter, Catherine Louise, to Rassel Paul Wilkinson, eldest son of Mr. and Mrs. O. Wilkinson, 2978 Alpha St., Victoria, B.C. The wedding took place at the Wilkinson Road United Church at 8 p.m., June 18, Rev. H. R. Whitmore officiating.

5 DEATHS AND FUNERALS

BOURQUE — At Victoria, on June 29, 1966, Muriel Bourque, widow of Edward W. Bourque, aged 63, of 216 Wildwood Avenue. Survived by a daughter, Daphne Beattie, and a sister, Mrs. A. J. Temple, both of this city.

Funeral arrangements will be announced later by HAYWARD'S FUNERAL CHAPEL, 734 Broughton Street.

BURRELL — On June 27, 1966, at Victoria, Harry Burrell, aged 85, formerly of Nanaimo, B.C. Survived by his sister, Miss Mabel Burrell, 327 Belleville St., and two nieces.

Funeral service on Thursday at 10 a.m. in HAYWARD'S FUNERAL CHAPEL, 734 Broughton St. Arrangement in Royal Oak Burial Park. Supervised parking adjoining the chapel. Flowers gratefully declined.

CARTMELL — On June 28, 1966, in hospital, Mrs. Bessie Cartmell, in her 81st year, widow of the late Leslie Rodinson Cartmell of 1453 Fort Street, born in Cumberland, England, and a resident of Victoria since 1916. She is survived by one sister, Mrs. V. Vandichard of Victoria, four brothers, John H. and William Lawrance of Vancouver, James M. and Henry Lear-mont of Victoria.

Funeral services will be held in the Thomson and Irving Funeral Chapel on Thursday, June 30 at 2 p.m. Rev. R. D. Holmes officiating. Followed by cremation.

CROFT — In Victoria on June 27, 1966 Mrs. Georgina Croft, aged 75 years of 2745 Blackwood St., born in Aldeburgh, Suffolk, England, coming to Canada in 1910 and a resident here for 55 years. She is survived by her husband, James, at the residence; one sister, Mrs. M. Lush, New Zealand; also nieces and nephews in B.C.

Services will be held in McCall Bros. FLORAL CHAPEL, Johnson and Vancouver Sts., on Thursday, June 30, at 3:30 p.m. Rev. R. W. Hayes officiating. Flowers gratefully declined.

GOLDSMITH — Suddenly in Victoria on June 27, 1966, Mr. Oliver Thomas Goldsmith, of 1139 Balmoral Road, aged 59 years, resident here all his life. He leaves his wife, Georgina, lovely at the residence; one daughter, Ruth Margaret and one son, Bruce, at home; son, Oliver and daughter-in-law, Norah, one grandson and one granddaughter.

Funeral arrangements will be announced later by McCall Bros. Funeral Directors Ltd.

HARPER — At the Veterans' Hospital on June 27, 1966, Mr. Oswald C. Harper of 30 Douglas St., born in Kelshall Herts, England on Feb. 1, 1880. He came to Canada in 1903, pioneering in the Ruddell, Sask., district. He served overseas in the First World War with the 68th Battalion, returning with the rank of Captain. After a few years as Land Inspector with the Soldiers Settlement Board he returned to Ruddell where he continued to farm and run a general store. He was a member of Session of Ruddell United Church, of the Royal Canadian Legion and Oddfellows Lodge. Surviving are two daughters, Marjorie in Victoria and Mrs. Orval (Ora) Gibson of Trenton, Ontario; two grandchildren, Garry and Gail; a brother in Nelson, also nephews and nieces.

Services will be held in McCall Bros. FLORAL CHAPEL, Johnson and Vancouver Sts. on Thursday, June 30, at 3:30 p.m. Followed by cremation. Flowers gratefully declined. McCall Bros. Funeral Directors in charge of arrangements.

KONG — At Victoria on June 26, 1966, Gee Hong Kong, aged 77, of 2554 Sooke Rd., Sooke, a resident of Sooke for many years.

Funeral service on Thursday at 11:30 a.m., in HAYWARD'S FUNERAL CHAPEL, 734 Broughton St. Cremation. Supervised parking adjoining the chapel.

KOSHOWSKY — In Victoria, B.C. on June 27th, 1966, Mr. Michael Koshowsky, age 79 years. Born in Austria and had been a resident of Victoria for the past 17 years, late residence 847 Dunsmuir Street, formerly of Vancouver, B.C.

Services will be held in the Sands Mortuary Limited, "Memorial Chapel of Chimes," on Thursday, June 30th, 1966 at 10:30 a.m. Brigadier V. C. Underhill officiating. Cremation.

5 DEATHS AND FUNERALS

MALLEY — In Victoria, on Tuesday, June 28, 1966, Paul Stanley Malley of 120 Rockland Ave. He was born in Winnipeg and has lived in Victoria for the last eight years. He leaves his wife Gladys at home, a daughter Angela in Milan, Italy and a son Edward in Winnipeg and, three grandchildren. He was a veteran of the First World War.

His remains will be accompanied to Clarke-Leatherdales funeral home for services and interment. Chapel is in charge of arrangements.

McCONNELL — In Victoria, on Tuesday, June 28, 1966, Mrs. Sarah Harriett Lochead McConnell, of 1617 Rockland Avenue. She was born in Ontario and was formerly a resident of Winnipeg, Man. She leaves three daughters, Mrs. Kathleen Lewis of Jersey City, N.J., Mrs. Norah Dudley, of Toronto, Ont., and Mrs. Charlotte Foghin-Donnstedt of Fruitvale, B.C.; two sons, William, of Victoria and Kenneth of Clinton, B.C., a sister, Mrs. Amy Davis of Keewatin, Ont., nine grandchildren and 12 great-grandchildren.

The Rev. Canon Robert Wills will conduct the funeral service on Saturday, July 2, at 1:00 p.m. in Chaplin's Funeral Chapel. Cremation. Flowers gratefully declined.

RAE — At Victoria on June 26, 1966, Dr. James Rae, aged 85, of 1312 Government St., a resident of this city for over twenty years.

Funeral service on Thursday at 1:30 p.m. in HAYWARD'S FUNERAL CHAPEL, 734 Broughton St. Interment in Royal Oak Burial Park. Supervised parking adjoining Chapel.

ROBERTS — Suddenly on June 28, 1966, in Victoria, Margaret Roberts, aged 73 years of 1722 Albert Street, a resident here for 56 years. She was formerly a member of Moose Jaw, Sask., widow of William Lloyd Roberts. She leaves three sons, Oswald of Victoria, Murray of Edmonton and David of Victoria, seven grandchildren, also brother, sister and sisters-in-law in the United States. She was a member of St. Barnabas' Anglican Church and the Moose Jaw Chapter, O.E.S.

Services will be held in St. Barnabas' Anglican Church, Belmont and Begbie on Saturday, July 2 at 3:30 p.m. Rev. Canon B. T. Page officiating, followed by cremation. Flowers gratefully declined. McCall Bros. Funeral Directors in charge of arrangements.

TOPLISS — Funeral services were held on Friday, June 24th from Hayward's Funeral Chapel, for Mr. George Enock Topliss, who passed away June 22nd in Sandringham Private Hospital, in his 95th year. Born in Burton-On-Trent, England, Mr. Topliss came to Canada in 1906 and resided for many years near Pincher Creek, Alberta. He has since lived in Rossland, Duncan, Nelson and for the past twenty years in Victoria. He was predeceased by his wife in 1946 and his son in 1965. He is survived by two daughters, Mrs. Margaret Patterson of Duncan and Mrs. Ella Kostancic, Crescent Valley, nine grandchildren, 22 great grandchildren and relatives in England.

Rev. Canon Page officiated at the services which were followed by cremation.

8 CARD OF THANKS

Mr. and Mrs. H. W. Van Eeuwen and family wish to express their sincere thanks to Dr. Gareau, Dr. Tassin, Dr. Callback, nurses and all staff of St. Joseph's Hospital and King's Daughters' Hospital, also Rev. Father Mc. Engleson and the many friends and neighbors, relatives who sent cards and gifts and made Dwain's stay so much more pleasant after his accident.

9 IN MEMORIAM

MEEDS — In loving memory of Harvey J. Meeds, a dear husband and father, who passed away June 29, 1964.

"Until we meet again."

Ever remembered by his wife, Margaret, Evelyn and Gordon.

10 FUNERAL DIRECTORS

McCALL BROS.
Funeral Chapels
1400 Vancouver Street
EV 5-4465 — EV 5-4466 — EV 5-4467

The name is Assurance
McCall Brothers Floral Funeral Chapels. 45 Years in Victoria.

THURSDAY

CROFT, Mrs. Georgina
1:15 p.m. — FLORAL CHAPEL.
HARPER, Mr. Oswald C.
3:30 p.m. — FLORAL CHAPEL.

SATURDAY

ROBERTS, Mrs. Margaret
3:30 p.m. — St. Barnabas' Church, Belmont and Begbie.

TO BE ANNOUNCED

GRAHAM, Mr. John William
GOLDSMITH, Mr. Oliver Thomas

THREE FUNERAL CHAPELS DEDICATED TO THOUGHTFUL SERVICE
SANDS MORTUARY LTD.
Memorial Chapel of Chimes
Victoria, B.C. EV 3-7511

CHAPEL OF ROSES
Sidney, B.C. 656-2932

CHAPEL OF HEATHER
Colwood, B.C. GR 8-3821
Established 54 Years

HAYWARD'S CHAPEL
"A GOLDEN RULE SERVICE"
EV 6-3505
736 Broughton St.
A. W. FRANCIS W. H. HAYWARD

THOMSON & IRVING
Funeral Chapel
Est. 1911 Formerly of Winnipeg
A Dignified and Understanding Service at Moderate Cost
PRE-NEED AT NEED
SHIPMENTS
1625 Quadra St. Phone EV 4-3612

CHAPLIN'S FUNERAL CHAPEL
Kindness — Courtesy — Service
1156 Fort EV 4-3512

11 MONUMENTAL

MORTIMER'S
MONUMENTAL WORKS
ESTABLISHED 1877
"The Finest in Craftsmanship"
633 David Street EV 3-8421

STEWART MONUMENTAL WORKS LTD. Monuments since 1896
1408 May Street EV 4-3432

FOR THE BIGGEST SELECTION OF CARS IN ONE MARKET PLACE
Read Classification No. 100, Cars for Sale, in Today's Classified.

12 FLORISTS

In Victoria It's
BALLANTYNE'S
For Flowers
EV 4-0555; Night, 478-2873
"Flowers By Wire"
900 Douglas St.
Opp. Strathcona Hotel

NORTH QUADRA FLORISTS
3995 Quadra — 479-4343 or 479-7146
With an experienced staff to suit your personal taste for any floral occasion — private consultation room.
F.T.D. — WIRE SERVICE

14 ANNOUNCEMENTS

ATTENTION
DUNCAN
RESIDENTS
Victoria
COLONIST TIMES
Duncan Bureau
NEW
TELEPHONE
NUMBER
746-6181

Complete service for classified and display advertising.
Circulation. News.
Office Hours: 1 - 5 p.m. Monday through Friday.
Victoria Press Limited

BENJAMIN E. NICKELLS, D.M.D. wishes to announce that his dental office and orthodontic practice are being taken over by
Robert O. Croll, D.M.D.
who will conduct the practice from July 5th, 1966
630 View Street 383-5523

15 COMING EVENTS

VIC WEST SOCCER
CLUB BINGO
OUR MAIN CHARITY IS RETARDED CHILDREN
Thursday, June 30th
7:45 p.m.
CLUB SIROCCO
(Now The Scope)
$1 Admission
6 cards for $2
16 Lucky No. Bingo Games now paying $12 per game
2 GAMES $25
1 GAME $50
1 GAME $100
5 Extra Games $30 or More
More than $500 Cash Every Night
Plus Door Prizes and Bonuses
Free Bus
Come and Play
LUCKY NO. BINGO

BINGO
TONIGHT, 7:45 P.M.
Victoria Optimist Club
VICTORIA BALLROOM
1600 Government Street
Admission $1 — 20 Games
6 Cards for $2
Extra Cards 25c Each
Good Neighbor Games
MYSTERY DOOR PRIZES
SURPRIZES
NO GAME LESS THAN $10
10TH AND 20TH GAME MUCH LARGER
60% in Prizes

ARMY, NAVY AND AIR FORCE BINGO
Club Tango
Old Club Sirocco
1037 View St.
WEDNESDAY, JUNE 29
7:45 p.m.
20 Games
Admission $1, 6 Cards $2
The More That Play
The Bigger the Pay
Lots of Good Prizes
And Many Surprises
5 Extra Games 25c Card
Same Friendly Staff
Free Buses
Town or Home Bus Stop
In Aid of Veteran Charities and AN and AF Juvenile Sport

S-H-H-H-H-H-H
The Lady is almost ready!

20 LOST AND FOUND

LOST — IN GARBALLY-DUNEDIN area. Grey and black tiger striped male cat with white chest. Phone 383-2067. Reward.

LOST — GIRL'S 3-SPEED, RED and white bicycle, S. Fairfield area. Phone EV 3-9883.

LOST YOUR PET? HOMES WANTED found SPCA EV 3-0514.

LOST ON SUNDAY — A GOLD school ring, George Park. 386-9410.

21 MALE HELP WANTED

MACMILLAN, BLOEDEL LTD.
Has opening for the following experienced men at our various logging divisions.
HEAVY DUTY MECHANIC
SCALERS
BOOMMEN
DRILLERS
POWDERMEN
FALLERS
SPAR ENGINEERS
CAT OPERATORS
HIGH RIGGERS
RIGGING SLINGERS
Some of these positions are at near by Vancouver Island camps, easily assessable by car or bus. Others are at more distant locations where overtime is available. For further particulars contact BILL MOSHER at 227 Commercial St., Nanaimo, or phone 754-5421.

VICTORIA DAILY NEWSPAPER offers an EXCELLENT CAREER
Opportunity for an ambitious young or middle-aged man in the Circulation Department of morning newspaper. Applicants will require at least high school education with some training or experience in typing and other office work desirable. Special consideration will be given for past experience in newspaper Circulation work, with starting salary considered on overall qualifications. Interesting and challenging position. Complete company benefits of Pension Plan, Group Insurance, M.S.A. and others. Interviews arranged on written application only, giving full information as to age, marital status, education, past Circulation experience, etc. Apply to Victoria Press, Box 308.

BOYS WANTED
For two permanent Times routes in the following areas, commencing July 1st: 1. Springridge Subdivision area — 80 customers. 2. Helmcken-Burnside area — 50 customers. For further details contact Mr. A. McMeekin, District Manager at 382-3131 or call at the Times Circulation Department, 2631 Douglas St.

EXPERIENCED
REAL ESTATE SALESMAN
We are looking for a good "pro" man, who enjoys real estate, is a steady producer, and desires to go his own way in a congenial peaceful office. Our location is superior for parking, our office is ideal for a small select group who enjoy top returns and makes for a comfortable, happy, co-operative atmosphere. Very high commission rate. Inquiries held in strict confidence.
M. ADAMS INVESTMENTS LTD.
876 Blanshard St. 383-4124

DESIGNER-DRAFTSMAN
Required for our large sawmill at Chemainus on Vancouver Island. Applicants should have at least three years drafting experience and reference will be given to those with mechanical design drafting.
The starting salary will be commensurate with experience. Good benefits are available along with good opportunity for advancement.
Please apply, in confidence, to:
L. Lacey
MacMillan Bloedel Limited,
1199 West Pender Street,
Vancouver 1, B.C.

ABOVE AVERAGE EARNINGS, plus bonuses, plus car, plus medical benefits to the man who is willing to learn how to sell automobiles. Car experience not necessary, but honesty, some sales training and energy essential. Telemac, EV 3-5441.

LARGE FOOD WHOLESALE REQUIRES full-time warehouse man driver. Must be bondable, have valid "C" licence, over 21 years of age. Starting salary $360 a month. Full benefits. Apply in own hand writing to Victoria Press, Box 296.

Rawleigh Business now open in rural area around Coyote Hill also Districts in Victoria. Trade well established. Full and part time. Write Rawleigh Dept. F-196-589A, 599 Henry Ave., Winnipeg 2, Man.

WANTED — MAN TO SELL DOG licences. Make door-to-door canvass. Salary. Apply SPCA, 3150 Napier.

WANTED — SCHOOL BOY 15 OR over to work 4 hours daily except Sunday on Mink Ranch, Metchosin district, Victoria Press, Box 323.

CAR HOP WANTED. LICENCE REquired. Apply Paul's Drive-In, 1900 Douglas after 6 p.m.

SHOE CLERKS REQUIRED. EXperience desirable. Apply 1208 Douglas St. EV 3-2211.

TELEPHONE SOLICITORS. EXperienced. Salary plus. 385-0822.

MIDDLE-AGED MAN TO DO weeding and cut lawn. EV 5-9935.

25 MALE OR FEMALE HELP WANTED

PROFESSIONALISM
AND REAL ESTATE
We have been successfully selling real estate for over 60 years and have established one of the most respected names in the real estate industry. Our present salesmen with their many years of experience are professionals in every sense of the word, they are dedicated not only to their profession but to the firm they represent.
We require a salesman who wants to work with this calibre of person in an office where ethics and principles have created a continuous influx of sales from which our present salesmen are enjoying a very lucrative income. To experienced sales representatives we offer the ultimate of sales facilities. Liberal commission, no competition from management, personal training program, parking allowance, M.S.A. group insurance. For confidential interview call
NORMAN L. ROSS — 385-3411
KER & STEPHENSON LIMITED

REAL ESTATE PERSONNEL
Sales positions open in this modern, convenient office. Generous commission and mortgage assistance. Parking free to consistent producers. Reply in confidence to Wes or Phil Dickie — EV 2-4312 eves. EV 3-3640.
DICKIE AGENCIES LTD.
Member of Real Estate Board and Multiple Listing Service.
919 Fort St.

SHORT ORDER AND PREPARation cooks. Permanent employment or summer only. Apply in person. The Net Loft Restaurant, 640 Montreal St.

WANTED, MEN AND WOMEN dealers to handle Rawleigh Products. Excellent income. Call 386-9232, 8-10 a.m. or 4-6 p.m.

26 FEMALE HELP WANTED

LIVE-IN, MOTHER'S HELP FOR couple and baby. Oak Bay area. Apply National Employment Service.

SHOE CLERKS REQUIRED. EXperience desirable. Apply 1208 Douglas St. EV 3-2211.

MOTHER'S HELPER TO LIVE IN. EV 5-3350 after 4 p.m.

BABYSITTER TO LIVE IN. $52. 1535 after 5 p.m.

OLDE ENGLISH INN REQUIRES 2 experienced waitresses. EV 2-8311.

CORPORATION OF THE DISTRICT OF CENTRAL SAANICH
Applications for the position of clerk-stenographer will be received at the Municipal Hall, Box 26, Saanichton up till 5 p.m. THURSDAY, JULY 7TH, 1966. Applications should be addressed to the Municipal Clerk and give full information as to age, marital status, qualifications, experience and when available to commence duties. Starting salary $225 a month. Municipal employees are covered by M.S.I. and municipal superannuation.

LAW FIRM REQUIRES STENOgrapher with shorthand, experienced in preparing conveyancing documents on her own. Only those with several years of B.C. experience with either a law firm or Notary Public need apply. Give details of experience, age, and salary expected. Part-time preferred. Victoria Press, Box 282.

SUPERVISOR OF VOLUNTEER Aids. Arranging group handicraft and recreational activities. Must have degree with sociology or psychology. Good tact and personality and car. $355 to $400 per mo. Apply National Employment Service.

BOOKKEEPER-TYPIST FOR CERtified general accountant's office. Reply in own handwriting stating age, marital status, education and experience. Salary commensurate with experience and ability. Victoria Press, Box 328.

REQUIRED IMMEDIATELY, stenographer capable of handling small office with shorthand and accurate typing. Phone 386-4578 evenings 477-2760. This is an interesting and challenging position.

DOES AN AVON REPRESENTAtive fall on you? Avon needs ladies to service customers in Colwood, Langford and Sooke areas. Write Alma Legg, 3640 Departure Bay Rd. EV 5-541 collect.

YOUNG LADY, EXPERIENCED IN restaurant kitchens, for salad preparation and general duties. Apply Netloft Restaurant, 6640 Hadrai St.

RELIABLE STUDENT OR ADULT to care for 3 children, 3 to 6 years, for 12 to 3 hours per day, Jubilee Hospital area. Phone before 3 p.m. 386-7629.

GUARANTEED
Every Avon product is guaranteed — and we can guarantee you fine income working the Avon way. Phone EV 4-7345.

PART TIME COMPTOMETER OPeraions, between ages of 20 and 35 for inventory work. Able to travel Vancouver Island. Call 382-1411.

WOMAN TO HELP CARE FOR invalid. Live in. Would consider 2 women for 48 hours each. Apply National Employment Service.

RN OR GRADUATES REQUIRED for afternoons and nights. Please phone Aberdeen Hospital 386-7771 between 9 and 4.

FULLY EXPERIENCED SHORT-order cook. Evening shift. Top wages to right person. Apply Net Loft Restaurant in person.

GRADUATE FOR PERMANENT full-time afternoon shift. Cedars Private Hospital 383-9011, 10 a.m. to 4 p.m. 385-6448 after 4 p.m.

EXPERIENCED TYPIST WITH bookkeeping knowledge. Salary commensurate with ability. In Sidney, Victoria Press, Box 322.

GRADUATE NURSE FOR ROYAL Oak Private Hospital. Night shift 11 p.m. - 7 a.m. Full or part time. 479-1641 during business hours.

FULL TIME WAITRESS WANTED For Peking House Restaurant. Enquire at 3240 Douglas Street after 4:30 p.m.

YOUNG FATHER NEEDS CARE for children 2 and 4. Supper, overnight, 7 nights at present. Consider live-in housekeeper. EV 5-4814.

EXPERIENCED KITCHEN HELP wanted. Hours 10-5. No Sunday work. Apply at Highlander Coffee Shop, 707 Pandora.

HOUSEKEEPER WANTED. LIVE-in. 2 children, 3 and 6. Phone 749-3064 after 6 p.m. or write P.O. Box 407, Lake Cowichan.

WAITRESSES AND KITCHEN helpers wanted. Seasonal or year-round employment. Dutch Lasch, Malahat.

REQUIRE TEA CUP READER. Apply Gunroe's Pancake House, 712 Yates.

SALES LADY, PART OR FULL-time with Beauty Counsellors. No canvassing. EV 3-7474, EV 3-8503.

USHERETTE, PART-TIME EVEnings. Apply Fox Cinema, 2657 Quadra.

EXPERIENCED SHORT ORDER cook, evening shift. Apply Net Loft Restaurant, 640 Montreal St.

RECEPTIONIST, QUALIFIED photo finisher. Apply 224 Scollard Bldg. 5:30 to 6 p.m.

WARD GIRL — KITCHEN HELP, 3 weekends. EV 3-6522. Also relief cook 2 days a week.

MIDDLE-AGED WOMAN WITH home nursing experience for evening shift. EV 4-1750.

EXPERIENCED HAIRDRESSER wanted. Steady employment. Victoria Press, Box 297.

RELIEF HOUSEKEEPING, ROYAL Oak Private Hospital, 479-1641 during business hours.

MATURE WOMAN TO BABYSIT my home. $45 mo. Must be non-smoker. 383-4309 after 6 p.m.

27 TEACHERS WANTED

SCHOOL DISTRICT No. 71
(COURTENAY)
COURTENAY SENIOR SECONDARY
Home Economics.
CUMBERLAND JUNIOR SECONDARY
Home Economics.
ELEMENTARY
Remedial (Comox).
Kindergarten (Courtenay).
Grade 1 (Airport and Tsolum).
Grade 5 (Royston).
Grade 7 (Airport and Tsolum).
Applications with references and phone number should be sent to C. E. Ritchie, District Superintendent of Schools, Box 1179, Courtenay, B.C.

BAMFIELD SCHOOL DISTRICT
A Principal and Assistant teacher are required for the Eric Godson Memorial School in Bamfield. There are about thirty pupils in Grades 1 to VIII.
Salary is $400 per annum above the Alberni basic scale, plus further generous bonuses. Housing is available at reasonable rental. Written applications to W. H. Gurney, District Superintendent of Schools, 1100 Redford Street, Port Alberni, B.C.

SCHOOL DISTRICT NO. 61
GREATER VICTORIA
ELEMENTARY:
(a) Kindergarten.
(b) Primary.
Apply to District Superintendent of Schools, Box 700, Victoria, B.C.

29 SITUATIONS WANTED FEMALE

GENT, 50, WOULD LIKE PART or full time employment. EV 4-7571.

GUTTERS RENEWED, PAINT work, odd jobs, GR 8-2742, GR 8-3785.

PAINTER, EXPERIENCED, REquires work. Phone 386-7642.

REASONABLE GARDENING — PH. eves. 384-3566.

REASONABLE GARDENING. Phone evenings 384-3586.

LANDSCAPING — RE-ARRANGING 382-0201 — C. G. Mortensen 382-0201

30 SITUATIONS WANTED FEMALE

I WILL COMPOSE, TYPE OR write letters, magazine articles, advertising, debt collecting letters a specialty. Prices painless. Phone 382-7367.

SMALL PLAY-GROUP, MY HOME, Royal Oak. Qualified supervision, 2 yrs up. Any hours, 8 a.m.-5 p.m., any days July 4 - 29th. GR 9-2955.

RELIABLE, MIDDLE AGED LADY desires day work, 9-4, $1.25 hour and bus fare. Victoria Press, Box 350.

LADIES' DRESSMAKING REAsonable. Please phone EV 4-2730 for appointment.

CHILD CARE, MY HOME. 479-2806.

IRONING, ODD SEWING, MENDing my home. 386-6618.

WILL BABY SIT PRE-SCHOOL. My home on Cloverdale. 384-0100.

DAY CARE, MY HOME, ONE child, Quadra-Mackenzie. GR 8-7344.

CHILD CARE, MY HOME. 386-2816.

31 SITUATIONS WANTED MALE OR FEMALE

COUPLE, EXPERIENCED, WISHES to manage or operate resort or motel. Will go anywhere. Phone Chemainus 246-9411 or Box 407, Chemainus, B.C.

32 BANDS, MUSICIANS, ORCHESTRAS

GROUP WITH PROBABLE CONtract requires experienced bass guitarist with equipment. Phone Jack Lindsay, 6-9 p.m., at 658-5040.

36 BUSINESS SERVICES AND DIRECTORY

Bricklayers

FIREPLACES, CHIMNEYS AND repairs, etc. EV 2-1391.

Carpenters

VICTORIA FIXIT SHOP
Carpentry, painting, paperhanging, ceramic tile, tile floors, roofing, small appliances. We do it for less. We fix anything. Free pickup and delivery. 385-5115, 701 Connaught St.

QUALITY WORKMANSHIP
Specializing in rumpus rooms, cabinets, sundecks, and repair jobs, homes. Phone Dave 386-1566 after 5:15 p.m. and anytime weekends.

GENERAL REPAIRS AND ALTERations, floor or ceiling tiles, fences, gutters. No job too small. We save you money. EV 3-8773. Let us fix it.

GENERAL REPAIRS, ALTERAtions. Additions. Fast, courteous service. Free estimates. W. Earl Eby 385-0940

COMPLETE HOME IMPROVEment. Phone 382-3611. Small monthly payments.

RUMPUS RMS., CABINETS, SUNdecks, painting, decorating, masonry and plaster. 385-2314.

QUALITY WORK AT REASONABLE rates. Additions, renovations, etc. Estimates plans. Glover. 658-5320

ENGLISH CABINET MAKING Kitchen cabinets, general carpentry. Free estimates. G. Coultas, 479-1665.

R. WARD — EV 3-9208
Complete carpentry service. Superior work at reasonable rates.

CABINETS, FINISHING
GENERAL CARPENTRY
Knud-Thomsen, 384-4981

ALTERATIONS, REPAIRS, GUTters, steps, carports, etc. H. Pistell, EV 2-8602.

GENERAL CARPENTRY, FENCES, etc. Free estimates. 479-6508.

GEORGE CROWTHER — 478-4452. Factory-Trained Cabinet Maker.

Carpets and Linoleum

ARMSTRONG'S & DOMINION OIL Cloth's latest in inlaid and Corlona, latest in tiles. Qualified experts on our carpets and linoleum floor. Supplied and installed. Standard Furniture Co. 737 Yates St. EV 2-8111

HOUGIGANS CARPETS AND LINOS Ltd. — Carpets, vinyls, linoleums, ceramic-plastic tiles, supplied and professionally installed. Free estimates. 713 Pandora. Ph. EV 6-2401.

Cement

A. R. DEGENDT
Cement contracting — carports and sundecks, built. Sidewalks and patios. Free estimates, 385-5584 or 383-0997.

ANYTHING IN CONCRETE SWIMming pools, pre-cast septic tanks, etc. Cement mixer for rent. Rock blasting. W. & N. Trace 479-3671

CONCRETE FLOORS, SIDEWALKS, drain tiles and sewer work. Phone 478-4506, R. Lowe.

FRED REYNOLDS — CONCRETE placing and finishing. Free estimates. Phone 386-4455.

DRAINS, SEWERS, CEMENT. EV 4-8306. Frank Politano. EV 3-3498

CEMENT AND DRAIN WORK
Birkett GR 9-2885

THE VICTORIA CEMENT MAN Ltd. Jeanpierre. GR 3-4967.

Clean-Up Service

RUBBISH HAULED, BASEMENTS cleaned. Have commercial vacuum cleaner. Fences built. Drains laid. EV 4-8718 anytime. Free estimates. J. C. Van Nes.

HOWARD YEREX, HANDYMAN, for your yard and basement cleaning. 479-5760.

BASEMENTS, YARDS CLEANED. Rubbish hauled. Licensed. 478-6817.

BACKYARDS AND BASEMENTS cleaned, rubbish hauled. 382-0865.

ANY TYPE OF RUBBISH HAULED. GR 9-4656, GR 9-5620.

YARDS, BASEMENTS, CLEANED. Junk hauled away, cheap. 658-8251.

ANY TYPE OF HAULING
382-0201 Basement - Yards 382-0201

Contractors

FARMER CONSTRUCTION LTD.
Repair Dept.
Alterations, concrete, carpentry and sewer work. Phone 388-5121.

FRASER CONSTRUCTION LTD.
Renovations, Sundecks, Repairs
Free Estimates—New Homes
Phone 382-8255 Anytime

MYERS & HILL-TOUT
Repairs and Alterations
Swimming Pools
383-1813 or 388-4625

LUNEY BROS.
& HAMILTON
Repairs, alterations — EV 2-4218.

MARCUS * ASKEW
Home Improvement Co. Ltd.
Victoria 383-5480

J. B. WEISS CONSTRUCTION LTD. For $1,000 down we will build you an $18,000 home, lot included. No obligation. Call 656-2512.

LITZ HOUSE MOVING
Raising and levelling. Star Oil. GR 8-6714 or 477-5511.

KASAPI CONSTRUCTION. NHA and conventional homes, also commercial buildings 386-6191.

BOB QUIGG, BUILDER, HOMES built to N.H.A. specifications, alterations and repairs. Phone GR 9-1731.

36 BUSINESS SERVICES AND DIRECTORY

Contractors

G. H. WHEATON, LTD.
Repairs, Alterations EV 2-2159

BOB QUIGG, BUILDER — HOMES built to N.H.A. specifications, alterations and repairs. Phone GR 9-1731.

GARDNER CONST., SPECIALISTS in alterations, repairs, GR 9-1861.

ADDITIONS, RENOVATIONS
FREE estimates, 385-4030.

ALTERATIONS AND REPAIRS. Work guaranteed. 385-4875 evenings.

Draperies

FASHION DRAPERIES LARGE selection of drapery samples, Kirsch tracks, 479-7060. Free estimates.

DRAPERIES, EXPERTLY MADE cushions, bedspreads, EV 3-6830.

Dressmaking

DRESSMAKING SUITS, COATS, alterations. 2525 Avebury. EV 3-8974.

COUTURE DRESSMAKING FOR that total look. The Fashion Craft Shop, 28 Burnside W. 385-1542.

DRESSMAKING AND ALTERAtions. 144 Ontario. 386-0306.

ALTERATIONS AND MENDING expertly done. Phone 386-6618.

Dress Rentals

FORMALS, WEDDING OUTFITS. The Fashion Craft Shop, 28 Burnside Rd. W. 385-1542.

Electrical Contractors

OLDER HOMES REWIRED. NO down payment. We finance through B.C. Hydro Plan.
EDDY'S ELECTRIC, EV 5-7668

ELECTRIC HEATING
WIRING HYDRO FINANCED
YORK ELECTRIC. EV 3-7306

EXPERT WIRING ON NEW or older homes. Hydro financed. McCoy GR 9-5931.

PROMPT ELECTRICAL WIRING, reasonable, call anytime 478-4372.

Electroplating

BRONZE BABY SHOES, COPPER plating. Service, estimates. 382-1166.

Equipment Rentals

RENTALS
Complete line of Cranes, shovels, drag lines, back hoes, air compressors and accessories.
MUTUAL EQUIPMENT RENTALS LTD.
Days 386-6155 Evenings 658-8278

Flooring and Sanding

ALL TYPES OF FLOORS EXPERTly cleaned, waxed and polished by machine. Homes our specialty. Gregg's. Established 1920. EV 4-5023

Gardening

GARDENS CARED FOR WHILE you are holidaying or general gardening. Lansdowne area. Hourly or full time. 385-8964.

Gutter Cleaning and Repairs

GUTTERS DOWNPIPES
ROOFING EAVES CLEANING
GENERAL REPAIRS
All Work Guaranteed
GRANT ELSNER CONST. LTD.
385-0622

RENEW, REPAIRS, CLEANING Gardiner Services, 386-6922, 382-3790.

Hairdressers

PROFESSIONAL HAIRDRESSING service for shut-ins. EV 4-6002.

SPECIAL OFFER, PERMS. NEW Ray 'Beauty, 920 Pandora, 384-3644.

Jewellers

BIRKS JEWELLERS
Complete guaranteed watch repair service. 706 Yates. EV 2-4241.

Landscaping

ISL

36 BUSINESS SERVICES AND DIRECTORY

Rug Cleaning

WM. SCHRADER METHOD — SPECIALIZING in wall-to-wall and rug cleaning in your home or business. Free estimates. No obligation. Natural Cleaning Services. EV 5-8421, EV 3-7099.

Tree Service

SCIENTIFIC PRUNING, SPRAYING, removal. Large shade and fruit trees. Power stump chipper. Insured. Chas. A. Cowle, Tree Surgeons Ltd. EV 2-1676; eves EV 3-1668.

"THE TREE MAN" — Insured, reasonable. EV 4-1645, EV 4-5196.

37 PROFESSIONAE SERVICES

Blueprints

CUSTOM DESIGN PLAN SERVICE. NHA and VLA specialists. Call Mr. Jones 385-2228 or EV 4-5112. Vic Loca Construction Ltd.

DESIGN SPECIALTIES
Creative home designing, popular, custom, stock plans. 382-7374.

39 PERSONALS

TAKE NOTICE, THAT FROM THE date hereof I will not be responsible for any debts incurred in my name without my written consent. DATED AT VICTORIA, B.C. THIS 29th day of June, 1966. — Harvey James Gehring, 2845 Rita Road, Victoria, B.C.

Enjoy yourself, you live but once. By unattachable playboy, mid-30s

WANTED
swinging playgirl(s) as young as you feel. Victoria Press, Box 320. Inq. phone please. Strict confidence assured.

GAY REDHEAD, GRASS WIDOW, 40, would like male attention and company for shows, etc., while out valley next month. Living in Victoria until Sept. Victoria Press, Box 319.

WILL ANYONE KNOWING THE whereabouts of Elias Lloyd SISCO please communicate with Victoria Press, Box 331.

ALCOHOLICS ANONYMOUS
Contact EV 3-0415 or P.O. Box 1, Victoria, B.C. Confidential.

SHHHHH!
The Lady is almost ready!

CAR WITH DRIVER FOR HOLIDAY trip. Victoria Press, Box 316.

40 BUSINESS PERSONALS

FIRMLIFT STOCKINGS
Relief from discomfort of varicose veins, swollen legs, with Futuro Firm Lift Elastic Stockings. Tailored tension gives high fashion appearance with down-to-earth comfort. At a moderate price — $8.95 at McCall-Davey, Ovd, Fairfield and Woodwald Stores (Drugs) Ltd., and all drug stores.

SAUNA HEALTH BATH
1329 Cook St.
PUBLIC
384-3321
Coffee facilities.

ANONYMOUS MARRIAGE BUREAU
Closed July and August.

SHHHHHH!
The Lady is almost ready!

42 EDUCATION

TUTORING
Summer classes help poor students to catch up and overcome weaknesses. Experienced, friendly tutors will give individual help. Give your child a perfect start in September. Enroll now. Call
UNIVERSAL TUTORING COLLEGE
386-3475

PRIVATE CLASSES, GRADES 1 and 2. July 5 for 6 weeks. Qualified teachers. Oak Bay. Ph. 383-5842.

READING, ARITHMETIC, GR. 1-3. Qualified teacher. EV 5-6346.

TUTOR, FRENCH, MATH. NEW and old method. EV 2-7866.

COMPLETE SHORTHAND COURSE and books. $65. 382-1633.

60 FUEL

Coal

Stove and furnace coals. Diplomat Coke, $19.80 per ton. Pres-to-logs, delivered or pick up, at yard.
ROSE FUEL CO. LTD.
383-1185 739 PANDORA

COAL THAT LASTS, CLEAN TOP grades. Richard Hall & Sons, since 1892. 746 Fort. EV 4-1431.

Oil

STOVE AND FURNACE OIL metered delivery. Ideal Fuel Co. Ltd. EV 2-4622, EV 2-2832.

Wood and Sawdust

WOOD — WOOD
DRYLAND FIR WOOD
(Never been in water)
Clean Slabs and Blocks
2½ Cords $14.95
Kiln Dry Planer Ends
now available
BEST FUEL CO.
EV 4-5524

Fertilizer-Sawdust
Double screened for lawns and gardens. By bulk or blown.
Prest-o-logs. Pick up or delivered.
Dry shavings — Special
Two weeks only
3 units $5.95
Ideal Fuel Co. Ltd.
EV 2-4622 EV 3-2832

SPECIAL — SPECIAL
DRY INSIDE FIR
Hand loaded, very clean, 12" lengths for furnace, fireplace, kitchen range.
FIR PLANER ENDS
Kiln dry, 2x4, 2x8, 2x10. Stove lengths. Agricultural sawdust, shavings. Immediate delivery.
SOOKE FUEL CO.
EV 2-2211 EV 3-8925

TOTEM - LOGS
240 LOGS $15.50
Delivered to basement storage.
HARKNETT FUEL
2333 Gov't. St. 384-9381

DRYLAND FIR — STOVE lengths, clean. Good for furnace, fireplace or kitchen. Ready to burn. 2 cord — $15.00. O.K. Fuel. EV 6-3414.

PLANER ENDS, HANDPICKED, 2x4-2x10. Bast Bros. EV 4-6790.

61 BUILDING SUPPLIES

DO IT YOURSELF
HEADQUARTERS
LANGFORD
BUILDING SUPPLY
940 Goldstream Ave. GR 8-1724
Open Seven Days a Week

JOGINDAR LUMBER CO. LTD.
1080 Goldstream Ave.
478-3621 478-1024

CUSTOM SAWING DIMENSION LUMBER AND TIMBERS
CEDAR OR FIR

FOR THE GARDENER & HANDYMAN

STEPPING STONES ..... from 35c
GARDEN STAKES ..... per bdle. 50c
Ready Mix MORTAR, any quantity.
Quick Mix Concrete and Topping.
ALBITOL — Best on the market for bonding new concrete to old surfaces.
P.V.C. Bonding agent for plasterers.
TOOLS FOR ALL TRADES.
Open Saturdays till 1 p.m.

ISLAND BUILDING SUPPLY COMPANY LTD.
575 Gorge Road East EV 2-5178
Opp. B.C. Hydro Bus Depot.

START YOUR
SUMMER COTTAGE
NOW. Basic material for 12'x20' cottage $268.50.
50 feet picket fencing $18.50
SAANICH LUMBER YARDS
3041 Douglas St. EV 5-2486
Near the Mayfair Shopping Centre

COLUMBIA
READY MIX LTD.
Ready mix concrete deliveries. Monday thru Saturday. Plant 478-1414. Res. 478-2537.

SAND AND GRAVEL. USED brick. OK Trucking Co. Ltd. 386-3414.

STEWART & HUDSON
Building Supply Centre
FIR PLYWOOD SALE
Take advantage of the savings with these special quantity purchases. Small defects can be easily repaired or covered. Use these large panels for first coverage inside or outside for sheathing and lining in summer cabins, carports, closets, fences, etc.

SANDED	DEE	ROUGH
¼	$3.49 4x8	5/16 ..... $2.67
⅜	$4.67 4x8	⅜ $3.15
½	$5.99 4x8	½ $4.35
⅝	$6.99 4x8	⅝ $5.39
¾	$7.99 4x8	¾ $6.50

THE NEW LOOK
In heavy-duty corrugated plastic panels, attractive colours and new hexagon pattern—strong and rigid, easy to fit. Withstands extreme heat, exceeds 7 oz. Hundreds of uses such as patio roofs, fencing, carports, room dividers, etc. Yellow, green, white, coral, turquoise.
26x96, each $4.45
26x120, each $5.62
26x144, each $6.75
Also available is economy 5-oz. ordinary corrugated plastic panels in green, white and yellow.
26x96, each $2.37

PANELLING SPECIALS
Decorative Sylvacord Plywood — an old favorite — can be painted or stained.
Thick 4x8 Sheets $3.49
Trend Wall Plywood — for exterior siding.
9/16 Thick 4x8 Sheets.
Half price now at $5.49

GOLDEN ASH
PLYWOODS

3/16	x4x8 Vee Grooved Matched	$5.99
¼	x4x8 Vee Grooved Matched	$6.99
¼	x4x8 Vee Grooved Mismatches	$7.99

HARDBOARD SPECIALS
¼ Cuts 12x96, each ..... $ .79
¼ Cuts 36x48, each ..... $ .73
¼ Cuts 48x48, each ..... $ .98
¼x4x8 Rejects $1.49
¼x4x8 Rejects $1.95
No. 2 Woodgrains in Teak, Elm, Magnolia, Chestnut:
¼x4x8, Sale $3.99
Willow design only $3.49
"B" Grade Squaretex in Prime Coat or Golden Glint.
¼x4x8 ..... $1.99

ROUND GARDEN STAKES
36" long, bundle—75 pcs. $1.89
42" long, bundle—75 Pcs. $2.19
72" long, bundle—75 pcs. $1.75

LUMBER BARGAINS
1,000 Bm Lots
2"x10" Fancy Cedar Siding
Suburban Grade, rough face $67.00
2x4-8 Dressed Econo $39.00
2x4-8 Dressed Econo $43.00
1x6 Dressed Econo Boards $35.00
1x8 Dressed Econo Boards $45.00
1x8 Econo T&G $39.00
Prices guaranteed until June 30
STEWART & HUDSON
Gorge and Dunedin
Phone 386-3211
Next to Plywood Mill
Lots of Free Parking
Open 6 days a week

MOORE-WHITTINGTON
LUMBER
LTD.
GREEN FENCE
SPECIALS
DRIVE IN, PARK and SHOP
ROUGH CEDAR POSTS

	5'	6'
4" x 4"	89	96 $1.12
5" x 5"	$1.25	$1.50 $1.75
6" x 6"	2.16	$2.52

CERAMIC TILE
12"x12" per square
48c and 58c
Available in 8 colors.
OFFERED AGAIN!
BY
POPULAR DEMAND
HARDBOARD
CUTTINGS
Use this for walls, ceilings, subfloors, you will find many uses in the home and summer cottage for these bargains.

12"x96"x¼"	29c
24"x48"x¼"	39c
36"x48"x¼"	49c
19"x48"x¼"	89c

PLYWOOD
Handy Panel
Cuttings
FOUR WALLS FULL IN
NEW RACKS
Hundreds of panels that accumulate in Moore Whittington's manufacturing plant. Everything marked. Compare Prices!
YOU WILL BE AMAZED

11c each	22c each
33c each	44c each
55c each	66c each
77c each	88c each
99c each	

Various sizes and thicknesses

• • • •
SEE M-W SIGN
OFF BAY STREET, JUST WEST OF GOVERNMENT. 2614 BRIDGE STREET.
Phone 386-1331

K K K K K K K K K K K K K
K KEEN DISCOUNT BUILDING K
K SUPPLIES LTD. K
K 2951 Bridge St. 384-3134 K
K "YOUR ARBORITE K
K HEADQUARTERS" K
K ARBORITE, 4x8 ..... $16.50 K
K VERSA BOARD for floor underlay, etc. K
K ½—4x8 ..... $4.99 K
K ⅝—4x8 ..... $5.39 K
K CORRUGATED PLASTIC K
K PANELS, 7 oz. — 6 colors K
K 26½x96" ..... $3.75 K
K 26½x144" ..... $5.75 K
K VINYL ASBESTOS TILE K
K 1/16 ga., 9"x9" ..... 9½c K
K 080 ga. 9"x9" ..... 12c K
K 4/16 ga. Mosaic ..... 25c K
K BI-FOLD DOORS K
K 2'0" x 6'6" ..... $12.70 K
K 2'6" x 6'6" ..... $14.50 K
K 3'0" x 6'6" ..... $15.70 K
K PEG BOARD K
K ¼—4x8 ..... $4.85 K
K HARDBOARD PANELS K
K ¼—4x8 ..... $2.80 K
K ⅛—4x8 ..... $1.99 K
K CITATION HARDBOARD K
K SPECIAL K
K 4x8 ..... $4.99 K
K PLASTIC WALL TILE K
K Each ..... 34c K
K 20% OFF K
K SHERWIN WILLIAMS PAINTS K
K FURNITURE LEGS K
K Complete sets from ..... $2.25 K
K BANQUET TABLE LEGS K
K Sets from ..... $11.75 K
K WOODTONE PLYWOOD K
K SPECIAL K
K Honey and walnut ..... $4.35 K
K METAL AND WOOD K
K MOULDINGS K
K AMEROCK CABINET K
K HARDWARE K
K KWIK SET — LOCK SETS K
K We Welcome Your Enquiries K
K WE SHIP ANYWHERE K
K K K K K K K K K K K K K

DEMOLITION SALE — 24 FT. 2x8, 20 ft. 2x8, 20 ft. 6x8, 14 ft. 3x10 and 2x10. Shiplap, windows, doors, Donnacona, plywood, Conduit, electrical boxes. Phone GR 9-1215.

CUBBON LUMBER
515 Alpha Street 386-3385
TAKE-HOME LUMBER
SHORTS SALE

4" x 4"	Rough (12 pcs.)	$ .44 $1.28
1x2	S4S (12 pcs.)	1.00 1.50
1x3	S4S (6 pcs.)	.70 1.00
1x4	S4S (6 pcs.)	.92 1.36
1x6	S4S, S/L or T&G	.94 1.57
1x8	S4S, S/L or T&G	1.14 2.03
1x10	S4S, S/L or T&G	1.32 2.03
1x12	S4S (4 pcs.)	1.60 2.40
2x2	S4S (6 pcs.)	1.00 1.50
2x3	S4S	.21
2x4	S4S	.29
2x6	S4S	.45
2x8	S4S	.60
2x10	S4S	.75
2x12	S4S	.90

WALLBOARD SALE

3/16 4x8 V'd Pre-finished Mahogany	$ 3.99
3/16 4x8 V'd Satin finished Mahogany	2.99
3/16 4x7 V'd Satin finished Mahogany	2.75
¼ 3x6 Mahogany	1.49
¼ 4x8 Mahogany	1.75
⅛ 32x96 Mahogany	1.49
⅛ 4x8 Hardboard	1.19
¾ 4x8 No. 2 Birch	15.95
⅜ 4x6 Gyproc	1.92

4x8 'B' PLYWOOD SALE

SANDED	D	ROUGH	D
¼	$3.39	5/16	$2.67
⅜	$4.67	⅜	$3.15
½	$5.99	½	$4.35
⅝	$6.99	⅝	$5.39
¾	$7.99	¾	$6.50

LUMBER SALE

50 pcs.	2x4 6'	Econ. Fir $7.95
25 pcs.	2x4 8'	Econ. Fir 3.75
25 pcs.	2x4 10'	Econ. Fir 6.95
25 pcs.	2x4 12'	Econ. Fir 8.25
25 pcs.	2x3 8'	Millrun 8.75
25 pcs.	2x3 6'	Cedar 4.95
25 pcs.	2x4 6'	Cedar 5.95

CUBBON LUMBER
Open Six Days a Week
to 5:30 p.m.

S. J. PEDEN LTD.
Building Supplies
CEILING TILE
4 sizes—64 sq ft ctn only $5.88
VINYL ASBESTOS TILE
9x9 1-16 gauge 10½c
12x12 Mosaic 22c
TREMENDOUS COLOR CHOICE
CORRUGATED P.V.C. PANELS
WHITE - GREEN - YELLOW
26" x 8' only $2.35
26" x 10' $3.59
26" x 12' $4.49
FIR PLYWOOD

	UNSANDED		SANDED
5/16	$2.67	4x8 ¼	$3.49
⅜	$3.15	4x8 ⅜	$4.67
½	$4.35	4x8 ½	$5.99
⅝	$5.39	4x8 ⅝	$6.99
¾	$6.50	4x8 ¾	$7.99

EXOTIC PANELLING
4x8x3/16 prefinished

Rosewood	sheet $12.25
Walnut	sheet $12.25
Teak	sheet $12.25
Cherry	sheet $11.50

MAHOGANY DOORS
Excellent Stain and Paint Grade
All Sizes Available
2'0"x6'6"x1¾" and under, ea. $5.99
2'4"x6'6"x1¾" each $6.29
2'6"x6'6"x1¾" each $6.49
2'8"x6'6"x1¾" each $6.99
Open All Day Saturday
S. J. Peden Ltd.
2855 Quesnel St.
Between Market and Topaz
One Block East of Douglas
Phone 386-3464

R. A. GREEN LUMBER
CO. LTD.
MILLWORK SPECIALISTS
OUR NEWLY ORGANIZED FACTORY CAN PRODUCE TO YOUR REQUIREMENTS
KITCHEN CABINETS
QUALITY WORKMANSHIP
SEE US NOW
FREE ESTIMATES
BOAT BUILDERS
YELLOW CEDAR — OAK
MARINE PLYWOODS
You need it — We have it
DOUGLAS ST. 385-9774-5

KILSHAWS
AUCTIONEERS
Buy — Sell
Cash
Guaranteed Appraisals
1115 Fort EV 4-6441

LUND'S
AUCTIONS
Tuesday and Saturday
ALL HOUSEHOLD FURNISHINGS TOOLS, CARS, BOATS, ETC.
PHONE FOR FREE APPRAISAL
926 FORT ST. EV 6-3308

MAYNARDS
AUCTIONEERS
Furnishings purchased outright or sold on consignment. Appraisal without obligation.
HIGHEST PRICES
REALIZED AT
MAYNARDS 388-5191

3-PIECE SECTIONAL: DARK-RED chesterfield, $85. Buff leatherette hostess/ rocker, $20. EV 5-6046 before 3.

DINETTE TABLE WITH 4 CHAIRS, double bed complete, Singer Treadle sewing machine, large crib, dresser, heat massage cushion. GR 7-1926.

BUNK BEDS/TWIN BEDS. USED once only, reduced from $125 to $85. Apt. 409, 845 Burdett.

CHESTERFIELD AND CHAIR, dusty rose. Good condition. $60. EV 2-1448 after 6 p.m.

WALNUT COFFEE TABLE, FINE extension refectory table, 2 nice dressers. 383-9679.

AS NEW LIMED OAK CHEST OF drawers. Asking $55 or best offer. 479-7493.

2-PIECE SECTIONAL CHESTERfield. Nice condition. Pretty green. $65. 384-9731.

62 FURNITURE

TRADE-IN SPECIAL
3-piece limed oak bedroom suite (complete) $179.50
2 very nice walnut bedroom suites (complete) ..... $99.50 and $179.00
3'3" continental bed unit, as new $49.50
6-piece Walnut dinette suite $85.00
Walnut extension table with 3 chairs $49.50
Walnut drop-leaf table $49.00
2-piece Wine velour chesterfield suite $39.50
4' bed (complete) $29.50
Large selection of new coffee and end tables in discontinued styles. Substantial Savings.
EASY TERMS
HOME FURNITURE
825 Fort St. EV 2-5138

CANCELLED SALE
Twin bedroom suite
$100 paid.
Take over paymenis, $12.50 per month.
Credit Manager
Mr. Silverwood
CONTINENTAL
HOME SUPPLY LTD.
851 Johnson St. 386-2458
386-9510

63 MUSICAL INSTRUMENTS

HALL & FAIRFIELD
MUSIC CENTRE
Everything in Music
MUSICAL INSTRUMENTS
MUSIC LESSONS
Open Wednesday afternoons and Friday evenings.
728 Fort EV 5-8342

RENT A PIANO!
Choose from over 50 pianos, new and used.
Rent applied if purchased.
Easy Terms
BETTER VALUES
at
FLETCHER BROS.
2120 Douglas 384-0248

JUST ARRIVED
BALDWIN AMPLIFIERS
Model C-1, 125 watt
PEAK MUSIC POWER
$395, less trade
Model D-1, 75 watt
$295 less trade
BERNIE PORTER MUSIC STUDIO
1724 Douglas Street EV 2-9542

EVERYONE LIKES THE SOUND of Champagne Music! The exclusive Color-Glo keys of the Thomas Organ instantly show you how to create this happy sound in your own home. You owe it to yourself to hear why the Thomas Organ is so different. Reginald Stone Organ Studio, 1239 Broad Street (near Eaton's). Phone 383-0239 home or business.

BEFORE YOU SELL, TRADE OR buy your piano or organ check with Woodward's. No cost or obligation for fair value appraisal. Woodward's, 2nd floor Mayfair, 386-3322.

WILL PAY CASH FOR YOUR used piano, organ or musical instrument. Willis Music Studio, 1320 Broad. 385-5242.

SMALL ANTIQUE PIANO AND stool. Finished white and gold. Best offer. Phone 383-6478.

FOUR PICKUP DELUXE BELtone guitar, plus accessories, $135. EV 5-2891.

SPANISH GUITAR, GOOD CONdition, $15. EV 6-3306.

SCHUBERT PIANO, MAHOGANY, and bench, $225 or offer. 384-1524.

FRAMUS GUITAR, 2 PICKUPS, great condition, $130. 656-2630.

ELECTRIC GUITAR, GOOD SHAPE, $40. 386-3754.

63A MUSIC TEACHERS

PROFESSIONAL INSTRUCTION
ACCORDION
BERNIE PORTER MUSIC STUDIO
1724 Douglas Street EV 2-9542

64 TV, STEREO, RADIO SALES AND SERVICE

RADIO COMMUNICATIONS
• Johnson citizens band radio.
• Marconi V.H.F. band mobile radio.
• Marconi radiophone for boats.
• RADAR • RDF • SOUNDERS
• LORAN
SALES AND RENTALS
Ball and Shemilt Electronics Ltd.
No. 1 West Burnside
386-7701

TELEVISION—RADIO
MAJOR APPLIANCES
Repairs made in your home or in the service building by competent technicians and backed by famous HBC guarantee. You can charge it or use your HBC. Dial 385-1311.

THE BAY
Stereo, Hi-Fi and TV, black and white, or color, featuring the island's largest selection of stereo. Choose from Electrohome, Philips, RCA, Grundig and Zenith.
KENT'S LTD.
742 Fort St.
Sales: 383-7104 TV Rentals Service: 383-3513

25" ZENITH COLOR T.V.
$895 at BUTLER BROS.
7 month money back guarantee on used TV's.
Quadra Appliance Servicenter
3514 Quadra St. EV 5-6422

TV CHECKUP
$15, plus parts, installed. Includes pickup and delivery. Butler Brothers. 3396 Douglas, EV 3-1511.

3 SPEED TAPE RECORDER, 2 years old. Seldom used. Will include 1800 ft. of tape. Sacrifice at $75. Ph. 478-2933 after 6 p.m.

KILNER'S TV SERVICE
Calls $3.00 Phone EV 2-7475

16" PORTABLE EMERSON T.V. 1 year old. $135. EV 5-5696.

65 MOTORCYCLES

PEOPLE ARE TALKING HONDA. BUYING HONDA.
Come in and see for yourself why.
• Top Quality
• Priced from $274
• 4-Stroke Motor
• Vibration Free
• Large Variety of Models
• Full Warranty
• No Down Payment
and you meet "the nicest people"
LES BLOW MOTORCYCLE SALES
2940 Douglas St. EV 4-7843

USED BIKES NEEDED
TOP TRADE-IN OR CASH
"THE DUCATI 250"
Sleek and smooth
Precision and quality.
Priced from $672
NOBODY UNDERSELLS
AMOR SALES
3400 Douglas St. 386-3033

64 HONDA, TWIN M.C. 383-9983

65 HONDA SPORT 90, EXCELLENT condition. $295. EV 5-7615.

1960 200 TRIUMPH
GR 7-1331

66 BICYCLES

RENT A BIKE!
It's a real pleasure to ride a bike or, tandem in the country. Try it. Reasonable rates. Also stock good selection of bicycles and parts.
ROBINSON'S
1307 Broad St. EV 5-3429

BICYCLE SALE NOW ON
Bicycles made by Raleigh 3-speed $39.50, 3 bicycles at $12.50 each. Electronic Bike Shop. EV 5-9813. 702 Johnson Street.

WANTED — 16-18 INCH GIRL'S used bicycle. Must be in good condition. Phone 382-4474.

BICYCLES, NEW AND USED
Trades Accepted—Repairs
Russ Hay, 2542 Gov't. EV 4-4727

BOYS' 3-SPEED WITH CANTIlever frame. Cost $75. 1 year old. $40. 477-9784.

WANTED — LADY'S THREE-SPEED bike. 383-6351.

GIRL'S BICYCLE $18. Good condition. EV 6-2809.

67 STOVES AND FURNACES

GURNEY OIL RANGE WITH CYclos burner. A-1 condition, tank and stand $85 or offer. Apply 326 Obed Ave. 386-6396.

RANGE AND FURNACE REPAIRS —Boilers and Cyclos oil burners installed. 477-4912.

MOFFAT STOVE WITH CLOCK and timer, $60, and a Frigidaire fridge, $50. 479-6828.

CYCLOS OIL STOVE, GLASS lined hot water tank, $25. Small oil heater, $15. 383-2089.

GOOD HOTPOINT ELECTRIC range, $35. EV 3-8288.

71 FARM IMPLEMENTS

BUTLER BROTHERS
TRACTOR SHOP
Headquarters for
proven
J. I. CASE
Utility and farm
equipment
Keating X Road 652-1121

MAYHEW and STRUTT
LIMITED
For the Finest in FORD
FARM and INDUSTRIAL
Equipment
2300 DOUGLAS Street
386-7704

ISLAND EQUIPMENT DUNCAN Ltd., John Deere Dealer, Victoria representative, Jack Middleton — GR 9-4327.

72 MACHINERY

MASSEY - HARRIS TRACTOR, 57 G.M.C. Tandem, log bunks, utility trailer. Diamond, 652-2509.

73 TOOLS FOR RENT

Rototillers — Compressors
Rock Drills — Concrete Breakers
Pumps — Space Heaters — Mixers
Alf Becker
2981 Tillicum EV 4-6414
Floor Sanders and Polishers

74 GARDEN SUPPLIES

Fertilizer

FREE — FREE — FREE
Fertilizer sawdust, shavings.
Excellent soil conditioner.
Small hauling charge only.
EV 2-2211, home number.

HORSE MANURE (STRAW) available regularly in large quantities. GR 8-3715.

DUCK MANURE 50c A BAG. Sidney Duck Farm. 656-1412.

Plowing, Rotovating and Cultivating

FLECK AND HOSKIN—HAY CUT, raked and baled. Rotovate, plow, cultivate, level, light clearing and post holes. GR 9-2285.

C. STARCY, ROTOVATING LAWNS, etc. Tractor, hand machines. (7th yr.). Tall grass cut. GR 9-3157, EV 3-1034.

JACK'S TRACTOR SERVICE, ROtovate, plow, level. Hay cut, raked and baled. GR 9-1586.

ANDY'S TRACTOR — ROTOVATE, plow, level, post holes. GR 9-6529.

DON'S TRACTOR SERVICE. PLOW, mowing, rotovate, level. GR 7-3913.

FAST, EFFICIENT HAYING. NEW equipment. 478-1876.

AL PISTELL ROTOTILLING. TALL grass cut, average $5. 388-7345.

Top Soil Rocks and Fill

LANGFORD TRUCKING AND EXcavating. No. 1 peat or loam topsoil, also manure. 6, 7 or 8-yard load. COD only, please. W. A. Rudell, 478-3517.

SHREDDED PEAT SOIL—GARDEN sand, manure, gravel, fill. Soil and manure by the sack. E. Nixon Ltd. GR 9-1937.

Best METCHOSIN topsoil, no weeds or clay; excellent for lawns and flower beds.
LAYRITZ NURSERIES. GR 9-3434.

FREE FILL
Blasted rock and top soil, sand and gravel. EV 3-9489, GR 9-1347.

VALLEY FARMS, PEAT SOIL, chicken manure. 478-2590, 478-1073.

CLEAN FILL, SAND AND GRAVEL. OK Trucking Co. Ltd. 386-3414.

A-1 SHREDDED BLACK PEAT soil, $3.50 yard, $1 sack. 385-4356.

79 SPORTING GOODS

S & W Mod. 41 22 Auto, $124; Ruger S. Six 22x22 Magnum, $99; 9 mm. Star Auto, $49; 25 cal. Czech, $27; 22 Browning Challenger, $65; Ithica 12 O & U, $225; Win. 12 Ga. Mod. 12 Trap, $275; .243 Krico, $175; 270 Husq 4X Scope, $169; 12 Rem. Pump Vent rib, $99; 12 Fox Auto Eject, $119; 22 Win. Auto X Scope, $64; 22 Mossberg Repeater, $42.
TREMENDOUS SELECTION
EASY TERMS
ROBINSON'S
1307 Broad St. EV 5-3429

THIS WEEK'S SPECIAL
12 GA. Fox double bbl. $99.95
12 GA. English dble ejectors $149.95
Win. 94 30-30 2x Redfield $119.95
20 GA. Brwng auto, vent rib., $169.95
and many others to choose from
RALPH WHERRY Sporting Goods
939 Esquimalt Rd. 383-7714

WATER SKIS, TOP QUALITY, 28 types, bindings, parts, accessories, ski jackets. Scuba Shop—1919 Douglas.

FOR SALE — PARKER-HALE 5C Micrometer sight. 382-6767.

80 BOATS AND MARINE

FOR BRIGGS-STRATTON, KOHler, Tecumseh and Clinton engines and parts. See B.C. Power Mower Sales, 832 Fisgard. EV 2-6513. New motors for $65.

16-FOOT PLYWOOD CABIN BOAT, with 9-horsepower Briggs Stratton inboard. Boat newly painted and has celastic seams. Price $450. Telephone 383-8590.

28-FT. CABIN CRUISER. FIR-planked hull. Universal engine, sink, head, etc. Top condition. $1,500 or best offer. Phone EV 5-0969 after 5 p.m.

19-FT. 140 H.P. INTERCEPTER powered Greavette speed boat. Very good condition. $2450 or best offer. EV 3-4392.

SEE US FOR RECONDITIONED marine engines and parts. Orr Marine, 31 Erie St., EV 2-5813.

FOR SALE — ELGIN 7½ H.P. OUTboard with tank. $75. 912 Catherine.

8 FT. PLYWOOD DINGHY, LIKE new. No oars. $40. 386-3754.

Build on a
PELAGIC FIBREGLASS HULL
31' Deep Vee—28' round bottom.
30' and 40' sailboat hulls.
Cabins and decks available.
Sabot and Minto Sailboats
6½, 12' Runabouts and Dinghies
Custom moulding and repairs
PELAGIC PACIFIC IND. LTD.
Located at the Airport
Box 809
Sidney, B.C.
Phone 656-3823.

1966 5 h.p. air cooled Clinton outboard, 2-gal. tank, $189.
• • • •
BRIGGS-STRATTON and TECUMSEH engines from $78.80.
Parts and Repairs.
VIC. LAWNMOWER HOSPITAL
824 Johnson St. 383-5552

USED BOATS
12' Thames Crusader $229
10' Sport Runabout. Remotes. Windshield and steering $185
12' Inboard Clinker 6 H.P. Mercruiser $245
16' Dreemboat Runabout $385

SPECIAL OFFER
NEW 15' Heavy duty Thames open fisherman. Regular $580, Sale $499.
• • • •
ANGUS MARINE
2220 Douglas St. EV 4-7431

WEEKLY SPECIAL
Fibreglas Sabots. Complete, C.S.A. rated. White hull, choice of red, blue, green, white orange deck. Reg. $259. Sale $239. Approx. 2 weeks delivery.
OAK BAY MARINE
SALES AND SERVICE
1327 Beach Drive
384-4141

VAN ISLE OUTBOARDS
656-2663 SIDNEY
PHONE ANYTIME
DEMONSTRATOR, SAVE $200
16' TRAVELER, 65 h.p. Mercury with 1,000 lbs. capacity trailer.
• • • •
1964—35 h.p. Mercury $435
1958—70 h.p. Mercury Elec. $425

NOW
78 lbs., 10'4" 56" beam fibreglass cartopper, $169.50.
RAY'S SPORTS CENTRE
1692 Douglas EV 5-6312

NEW BRONZE DINGHY LIFTING davits mounted on swim grid. Rudder and propeller shafts made to order. "Simplex" trolling gurdies and hooks with hydraulic drives.
SMITH BROS. FOUNDRY & MACHINE WORKS LTD.
632 Pembroke St. 384-1625

1960 25-FT. TOLLY CRAFT cruiser. Fully eqt. 225 Gray marine eng. Sleeps 6. Ship to shore radio, depth sounder. Kitchen, restroom. Ocean going. Also trailer. 437-9396, Port Angeles, Wash.

REDISCOVER CANOEING
See our full line of light, tough fibreglass canoes and kayaks. Free paddles with all canoes bought in June. Easy terms.
BOSUN'S LOCKER, 580 Johnson St.

WE ARE OPENING VICtoria's bigger boat lot and are now accepting consignment boats. If you want us to sell your boat call Reg Midgley at Mercury Marine Sales and Service 385-8922.

12-FT. ALUMINUM BOAT AND 5 h.p. motor. Also Prefect engine, prop., shaft log, pump, etc., for inboard boat. EV 5-6892.

17' CLINKER WITH CABIN, INboard and reversible prop, new paint, $400. Also 20' heavy rowboat, $30. EV 5-6170 or EV 5-1851.

39 35-HP (L.) MERCURY, RIDEGuide steering and controls, propeller to suit. A-1 condition. $295 or offer. Phone 632-4872 after 6 p.m.

10'3" RUNABOUT, FULLY FIBREglassed hull, beautifully finished mahogany decks and seats, chrome fittings, steering and oars. 384-9668.

BOAT TRANSPORTATION SERVICES
VAN ISLE MARINA
Steve Dickinson 656-1138, Sidney
CANOE COVE MARINA LTD.
BERTRAM AND SHEPHERD
Swartz Bay 656-2612 Sidney, B.C.

BOAT TRAILER SPECIAL
Guaranteed to Fit
Al's, Bay at Catherine. 383-8233.

27' "SWIFTSURE," 77 H.P. CHRYSler V8. Sleeps 5. Carpet, mahogany finish. Excellent condition. 478-7766.

BOAT, MOTOR AND TRAILER FOR sale. $225 complete. 1776 Ruby Rd. Phone 477-3491.

13' SAILBOAT FRAME, PLANS, patterns, sell for $75, or swap for 8' pram. EV 5-7173.

27 FT. WHALER WITH SAILS. Highest offer. EV 2-9682.

1964 7½-HP SCOTT OUTBOARD IN good condition. $150. 656-2984.

26 FT. CABIN CRUISER $1350 OR near offer. EV 2-0439.

81 TIMBER

NEAR PRINCE GEORGE, 160 acres forest land, $4,500. Terms available. F. G. Rainsford, 824 Fort, Victoria, B.C. 382-7522.

WANTED — FIR OR BALSAM standing or felled timber. Perry Bros. GR 8-2580.

82 MISCELLANEOUS FOR SALE

'CUT FOOD COSTS'
Victoria's only complete food service offers meats, vegetables, fruits, juices, etc., plus all name-brand staple products. Save up to 30% on your total food budget. Terms available. 385-9521. BB Suppliers.

ELECTRIC RANGE AND APARTment-size stove, 2-chair kitchen suite, G.E. vacuum, electric heaters. Phone evenings, 385-9671.

WE BUY, SELL AND TRADE AT People's Trading Post, 2510 Trans-Canada Highway. 478-3933. Open Sunday, 1-6 p.m.

FROM ONTARIO, TRY SOME EXtra old cheddar cheese. 130 kinds of cheese. Corner of Gorge Rd. and Harriet.

MADRONA FARM
4317 Blenkinsop
Beets! Beets! Beets!
for pickling and freezing. 477-1676.

AS NEW, CARRIAGE, $25; HIGH chair, $12; stroller, $15; car seat, $1.50; lady's tennis racquet and shoes, 8½, $9. GR 9-7344.

SMITH'S PURE HONEY NOW available. "Not how cheap but how good." 1004 Catherine.

30-FT. ANTENNA WITH ROTOR. Channel Master, $35. 383-4502 evenings.

COLONIAL DINING ROOM TABLE and 4 chairs, new condition; settee; car-top carrier; hot plate. 383-5436.

HORSE-DRAWN BUGGY
EV 2-4636

68 FT. GOOD PICKET FENCE. With posts painted $10. EV 3-8210.

82 MISCELLANEOUS FOR SALE

Ladies' Support Garments
Convenient, private fitting rooms.
Expert fitters.
McGILL & ORME
Surgical Supplies
1012 Broad St.
EV 4-8433

TRUSSES
SURGICAL SUPPORTS
Elastic Hosiery
Wheel Chairs
OWL DRUG
Downtown Free Delivery Mayfair
385-6761 386-3448

MID-YEAR CLEARANCE
SALE OF USED FURNITURE
AND APPLIANCES
3-pc. Light Oak Bedroom suite, A
Double dresser, Chest, Bookcase A
A bed ..... $94.50 A
Inglis Wringer Washer ..... $79.00 A
2-pc. Kruehler chesterfield A
A suite ..... $119.50 A
Easy Spindry Washer ..... $79.00 A
Step table, light oak finish A
..... $14.50 A
Findlay Electric 24" range A

MAYNARDS AUCTIONS
Articles bought outright for cash or taken on consignment.
HIGHEST CASH OFFERS
MAXIMUM DISPLAY FOR CONSIGNORS
E. Johnson 388-5191

HIGHEST PRICES PAID
for brass, copper, aluminum, batteries and radiators at Star Oil and Scrap Metals.
OPEN SATURDAYS
1691 ISLAND HIGHWAY

NEED CASH?
Cash paid for good tools, cameras, all types of musical instruments. What have you? Island Trading LOW AT 630 JOHNSON ST. just down from Douglas. 384-3354.

FARMERS' AUCTION
picks up furniture, tools, etc. every day. Free appraisals. SALES SATURDAY 1 P.M.
478-1212

JUNK CARS HAULED
away for free if complete. Partly dismantled cars hauled reasonably. Williams, EV 2-8396.

ODDITIES. LARGE FACE WALL clock, colored glass windows and shades. Old hat pins and finger rings. EV 4-6083.

WANTED — TOP SOIL
By pile or acre. OK Trucking Co. Ltd. 386-3414.

KILSHAWS
CASH FOR FURNISHINGS
EV 4-6441

WANTED—MEDIUM-SIZED COMmercial cement mixer. Phone after 6 p.m. 478-3056.

BEST CASH PRICES FOR FURNIture, trunks, heaters. Reliable Used Furniture, phone EV 3-6714.

GOOD BOOKS ALWAYS BOUGHT
HAUNTED BOOKSHOP
845 Fort EV 2-1417

LUNDS AUCTIONEERS
BUY—SELL—APPRAISE
916 Fort EV 6-3308

SQUARE DEAL BUYS
Anything Useful. Picks Up Junk. 383-1221 1126 Hillside. EV 3-1601

WANTED 9 X 12 OR 15' CABIN tent. 477-8235.

REFRIGERATORS AND FREEZers bought. 384-7513. All-Temp.

CASH FOR TYPEWRITERS AND adders. EV 4-6145.

WANTED
500 USED BRICKS. 388-5097.

84 SWAPS

SWAP YOUR CAR OR WHAT have you on this 3-bedroom bungalow. Seperate garage has 2 extra rooms suitable for play area or work shop. Full price only $8,950. Call Mr. Hodgson EV 2-8117, Newstead Realty Ltd.

1963 RENAULT GORDINI. 13,800 miles. Sell for $1,100 or trade on mortgage, lot etc. Don Smith Northwestern Securities Ltd. Phone EV 5-6741.

SWAP MY 25-FT. CABIN CRUISER. value $2,500 for mortgage paper, equity in house-travel trailer or what have you? After 5 p.m. only. 385-5024.

VICTORIA CONSTRUCTION LTD. takes trades on custom-built houses. Phone Mr. Jones EV 4-5112 or 386-2228 for full particulars.

FURNITURE, BOATS OR ANY thing of value accepted in trade. Tomac Swap Shop EV 5-5441.

1955 BUICK AND ELECTRIC GUItar. Swap for an amplifier or sound equipment. 386-9625.

TRADE CRUISER AND CASH FOR 3-knot boat. Apply Box 1079, Fulford Harbour.

86 MISCELLANEOUS TO RENT

EXPECTING VISITORS? WE RENT roll-a-way beds, cribs, strollers, high chairs, play pens, etc. Reserve now. Robinson's, 1307 Broad, 383-3429.

TV - RADIO - RECORD PLAYER tape recorder, daily, weekly or monthly. Kent's Ltd., 383-7104.

90 PETS AND SUPPLIES

LAND TORTOISES
are now available — also large stock of turtles, mice, rabbits and other pets at your complete pet headquarters.
VICTORIA PET SHOP
Broad and Johnson EV 4-5721

THE DOGGY WASH. EV 5-9696. Grooming. Clipping. De-Fleaing. Your poodle's care a specialty. Boarding small dogs and cats. (Dev. Michael Williams, Kennels)

EXCELLENT HUNTING AND CONformation possibilities. Registered Irish Setter pups. Write Mickey Clayton, Mesachie Lake or phone 352-3286 after 5 p.m.

GOOD SHEPHERD SHELTER, Mill Bay. We have a Chesapeake, a Poodle, Golden Labradors, German Shepherds. Purebreds. 743-5569.

HARVEY'S PET FOOD — ALL meat, 2 lbs. for 35c. Harvey's Fine Meats Ltd., 2509 Quadra at Hillside. EV 5-2031, EV 5-3355.

APPROXIMATELY 40-GAL AQUARium complete with fish, plus 4 smaller tanks, pumps, heaters, filters and plants. 652-2771.

MICHAEL WILLIAMS KENNELS
BOARDING AND TRAINING
Dogs and cats boarded. Large runs. PAT BAY HWY. 652-2112

BOSTON TERRIER PUPS, 3 months old. Phone Mrs. Giberson, 246-9266 Chemainus.

PUPPIES FOR SALE — MIXED Lab and German Shepherd, $5 each. 652-1900 evenings.

REGISTERED PUG PUPPIES AND Collies. Cavalcade. GR 9-5631.

MOVING — REDUCING STOCK. Poodles and Pekes. 652-2300.

BLACK MINIATURE POODLE puppies, champion stock, 652-1088.

EXPERT POODLE CLIPPING. Granada Poodle Palour. EV 4-9466.

REGISTERED CHIHUAHUA MALE pup. GR 9-1908.

SIAMESE KITTENS FROM REGistered stock. 384-7046.

BUDGIES FOR SALE. EV 2-7073.

MELITA KENNELS — 479-2686
Cairn Terriers Exclusively

DACHSHUND PUPS, $50. 383-8580.

91 CHICKS, POULTRY, HATCHING EGGS, SUPPLIES

OVEN-READY TOM TURKEYS, 45c a lb. Smith Turkey Farm. Ph. GR 8-1634.

FOR SALE, H AND N LEGHORN chickens, all ages. GR 8-3517.

BROODER AND INCUBATOR, working order. 658-5262.

92 LIVESTOCK, SUPPLIES

WESTERN PLEASURE RIDING. Woodland Stock Farm, 4569 William Head Rd., Metchosin., Reservation, 478-4294.

6 YEAR-OLD RIDING PONY, mare, 2-year-old ½ Arab yearling colt, ½ Arab. 388-4711, after 6 p.m.

FOR SALE — ABOUT 20 ACRES of standing hay. Apply Layritz Nurseries. GR 9-3434.

FAST, EFFICIENT HAYING, NEW equipment. GR 8-1876.

YOUNG BLACK RAM FOR SALE. Phone 652-1851.

FOR SALE — WEANER PIGS. 477-1701.

6 YEAR-OLD GELDING FOR SALE. 658-3354.

100 CARS FOR SALE

J. C. MOTORS LTD.

56 OLDS hardtop, auto $495
56 CADILLAC sedan de Ville .. $795
60 CHEV automatic $1295
60 CHEV Wagon V-8 ..... $1295
59 PLYMOUTH Sedan $650
59 METEOR 6 Sedan $895
59 OLDS Sedan $1195
58 PONTIAC Sedan $795
57 HILLMAN Sedan $295
57 CHEV 6 Sedan $495
55 CADILLAC Fleetwood $595
55 PLYMOUTH hardtop $295
53 FORD Sedan, automatic $395
53 DODGE V8 sedan, automatic $295
837 Yates Street 384-0921

ESTATE SALE
1953 Packard 300, in near new condition. Only 34,000 original miles. Well maintained by one owner. $550. 477-2102.

1962 CHEV. IMPALA CONVERTible, power steering and power brakes, top condition. Price $2395. GR 8-4529.

1960 FORD FAIRLANE 6 CYLinder auto. $1150. Phone 384-5409.

EMPRESS MOTORS LTD.

MONTH END
SPECIALS

408C—58 PONTIAC Sedan. $595.
NOW $450
1155B—60 PONTIAC 2-Door. $1195.
NOW $1064
424A—60 PONTIAC. $1195.
NOW $965
261C—55 CADILLAC Sedan. $695.
NOW $595
485A—63 CHEV. Sedan. $1695.
NOW $1550
323B—63 CORVAIR Coupe. $1495.
NOW $1395
358A—64 MERCURY Sedan. $2895.
NOW $2495
317A—65 PONTIAC Sedan. $2895.
NOW $2495
417A—61 PLYMOUTH Sedan. $1195.
NOW $995
406A—60 FORD Sedan. $1095.
NOW $895
515A—59 RAMBLER Sedan. $995.
NOW $795
1165A—60 CRESTA. $1095.
NOW $895

DEAL NOW
AND SAVE $ $ $
AT
EMPRESS MOTORS LTD.
900 Fort St. 382-7121

J/M 1960 J/M
FIAT SPORT
CONVERTIBLE
One-owner sports car in top condition.
ONLY $895
JAMESON MOTORS LTD.
740 Broughton St.
J/M J/M

DESPERATION
For $100 per month you can take over remaining 9 months on my lease of a 1966 Meteor convertible.
Phone 382-0863

FOR VOLVO
The Worlds finest car
Call Harry Marks
DAVID MOTORS LTD.
386-6168 385-4822

'64 IMPALA 4-DOOR H.T. 327 CU. in., automatic, power steering, power brakes, positraction, radio with rear speaker, electric wipers and washers, new rubber. EV 6-0877 after 12 noon.

1959 CHEV. 4-DOOR HARDTOP, 6 cylinder automatic. Power steering and radio. New tires just installed. Exceptional. $1,095. GR 7-3122.

61 CORVAIR MODEL 700, 36,000 miles. Immaculate upholstery and paint job. $700 and old car as trade or $900 cash. Phone EV 6-9706 afternoons.

57 FORD 2-DOOR SEDAN. NEW engine, transmission, header, muffler, tailpipe, whitewall tires, metallic blue paint. Perfect condition. GR 8-2366.

'58 PONTIAC AUTOMATIC, 2-DOOR Strato Chief, radio, new 2-tone paint, spotless A-1 condition. First $650 cash takes. GR 9-6631 or EV 2-1266.

1961
VOLVO 544 SPORTS. RADIO. REAL clean. Twin carbs with 4-speed transmission. Will consider trade. $1,350. GR 7-3846.

HILLIARD AUTO SERVICES LTD. Come in and see the fabulous new TVR 1800s with the MGB motor. (Opposite the Memorial Arena). Phone EV 3-7511 or GR 7-6715.

1963 CHEV BISCAYNE, 4-DOOR. Radio and heater, very good condition. 385-1511 after 6 p.m.

1964 CORVAIR MONZA. LOW MILEage. EV 3-9642.

MORE GOOD NEWS FROM MORRISON'S

OVER STOCKED WITH MEDIUM AND LOW PRICED CARS

USED CARS OF QUALITY AT LOW-LOW PRICES

Compare!

'60 VAUXHALL
Victor, heater, signals, whitewalls $695

'60 VOLKSWAGEN
Sedan, heater, signals $795

'60 VAUXHALL
Velox, 6 cylinder, heater, signals, whitewalls $795

'59 DODGE
Custom Royal, fully power equipped $795

'58 CHEVROLET
Sedan, heater, signals, whitewalls $695

'58 PONTIAC
STATION WAGON
Heater, signals, two-tone $695

'58 PLYMOUTH
STATION WAGON
V8, automatic, radio, heater, signals, whitewalls $695

DEFERRED PAYMENT PLAN

BUY NOW
UNDER THE
BIG SIGN
AND
MAKE NO PAYMENTS
TILL OCTOBER

AT
ENSIGN
CHRYSLER
PLYMOUTH'S
USED CAR
SUPERMARKET

UNDER THE
BIG SIGN
AT
930 YATES ST.

PANDORA MOTORSALES

63 GALAXIE 500 2-door hardtop, power equipped, automatic, radio, etc. $2395
64 GALAXIE 500 convertible .. $2795
64 GALAXIE 500 4-door hardtop $2675
64 FORD Custom Sedan, automatic $1895
63 RAMBLER Classic station wagon $1695
62 DODGE Dart sedan $1595
61 VALIANT 4-door wagon $1295
59 FAIRLANE Tudor $875
58 CADILLAC de Ville sedan... $1645
56 PONTIAC Tudor $575

MANY OTHER
CONSIGNMENT CARS WANTED
854 Pandora 388-5631

STATION WAGON, 1961 RAMBLER American 6. Perfect condition throughout. $1,375. Trade considered. 477-3122.

1965 KARMANN GHIA, MUST SELL owing to illness, only 2,000 miles, immaculate condition, all accessories. $2,200 cash. 383-9679.

REPOSSESSED AND CONSIGNment cars at sacrifice prices. Loan manager. 386-1221.

'56 FORD STATION WAGON. Mechanically sound; $300 or offer. Ph. EV 4-6148.

1954 AUSTIN IN GOOD SHAPE. $175. EV 5-4746.

MORE GOOD NEWS FROM MORRISON'S

RECORD NEW CAR SALES BRING GOOD SELECTION

AT

LOW-LOW PRICES

Compare!

'60 VAUXHALL
Victor, heater, signals, whitewalls $695

'60 VOLKSWAGEN
Sedan, heater, signals $795

'60 VAUXHALL
Velox, 6 cylinder, heater, signals, whitewalls $795

'59 DODGE
Custom Royal, fully power equipped $795

'58 CHEVROLET
Sedan, heater, signals, whitewalls $695

'58 PONTIAC
STATION WAGON
Heater, signals, two-tone $695

'58 PLYMOUTH
STATION WAGON
V8, automatic, radio, heater, signals, whitewalls $695

NO PAYMENTS UNTIL AUGUST!
EASY and PRACTICAL TERMS

'59 VAUXHALL
Velox, 6 cyl., heater, signals, whitewalls $795

'59 DODGE
Custom Royal, fully power equipped $795

'58 CHEVROLET
Sedan, heater, signals, whitewalls $695

'58 PONTIAC
STATION WAGON
Heater, signals, two-tone $695

'58 PLYMOUTH
STATION WAGON
V8, automatic, radio, heater, signals, whitewalls $695

OPEN TIL 10 P.M.
EASIEST PLACE IN TOWN TO MAKE A DEAL!

'58 OLDSMOBILE
2-door hardtop, fully power equipped $995

'57 CADILLAC
Fully power equipped. lic. 36299 ..... $995

'57 CADILLAC
Fully power equipped. lic. 33693 ..... $995

'57 BUICK CENTURY
4-door hardtop, fully power equipped $695

'57 OLDS SEDAN
Fully power equipped $595

A MORE GENEROUS TRADE!
WHY PAY MORE?

'57 HILLMAN
Sedan $395

'57 ZEPHYR
Sedan $595

'56 VAUXHALL
Cresta $195

'56 FORD
STATION WAGON
V8, automatic drive $595

SAVE BIG ON THESE
Transportation Specials

'55 PONTIAC
Stock 1169B $95
'52 PONTIAC $75
'56 FORD $195
'54 HILLMAN $150
'51 HILLMAN $95
'55 CHEVROLET
Lic. 54100 ..... $295
'55 CHEVROLET
Lic. 15111 ..... $295
'51 CHEVROLET
Stock 2430B $95
'58 RENAULT
New motor, needs transmission $95
'57 CHEVROLET
Lic. 439304 ..... $495

See Our Other Ad In This Paper

MORRISON
CHEVROLET —
OLDSMOBILE
LTD.
3050 DOUGLAS STREET
AT FINLAYSON
385-5777

ONE OWNER
Must sell 62 Vauxhall, 4-door, in tip top shape, red vinyl upholstering, seat belts, radio, new tires. $1,195. Please phone owner after 4:30 Mon. to Friday, anytime Sat. and Sunday. GR 9-1029.

1965 DODGE 4-DOOR SEDAN, Polara 440, V-8 automatic, power steering, power brakes, radio. Original owner. EV 4-4062 or GR 9-5616.

1959 FIAT, NEEDS WORK. STRIKE sacrifice. $100 or best offer. Ph. Duncan 746-6875.

REPOSSESSED AUTOMOBILES from $17 per month. Acceptance Co. must sell. Credit mgr., 386-5922.

CORVETTE
1958 M.G., Corvette motor, $1,495. EV 5-6647, 6 to 7 p.m.

POSTED TO EUROPE — 60 OLDSmobile 88 in showroom condition. 383-0788.

1960 PONTIAC STATION WAGON Automatic 6, radio. EV 3-3080.

REPOSSESSED CARS
NOTHING DOWN — 383-1924

'57 VOLKSWAGEN, EXCELLENT condition. $495. 382-0865.

1935 FORD.
652-1485.

EMPRESS MOTORS LTD.

MORE GOOD NEWS FROM MORRISON'S

RECORD NEW CAR SALES BRING GOOD SELECTION

AT

LOW-LOW PRICES

Compare!

66 MGB sports with soft top and hard top, only 4,000 miles. Save $500 at $2795

65 PONTIAC Parisienne sports sedan, V-8, automatic, radio, power steering, brakes $3295

64 ACADIAN Canso 2-door sedan, automatic, radio, white $2395

63 BUICK Le Sabre 4-door hardtop, automatic, radio, power steering, brakes, brown $2695

65 VOLKSWAGEN De Luxe, radio $1595

63 SUNBEAM Alpine sports roadster, blue $1795

64 ACADIAN sedan, automatic, beige $1995

65 BUICK Electra 225 4-door hardtop, automatic, power steering, power brakes, power windows, radio, green. Only 10,000 miles $4995

64 OLDS F85 2-door, radio $2495

63 CHEV Impala 4-door sedan, V-8, automatic, radio, beige $2195

64 CHEV Biscayne sedan, automatic, green $2195

64 PONTIAC Laurentian sedan, automatic, power steering, blue $2395

64 PONTIAC Parisienne 2-door hardtop, V-8, automatic, radio, blue $2895

61 BUICK Le Sabre 2-door hardtop, V-8, automatic, radio, power steering, power brakes, yellow. One owner $2195

60 BUICK Le Sabre sedan, automatic, radio, white. Only $1495

58 BUICK Special 2-door hardtop, automatic, radio, brown $895

61 CHEV Impala convertible, radio, power steering, power brakes, white $1895

62 RAMBLER sedan, radio, brown $1295

61 STUDEBAKER sedan, radio, green $895

64 VOLKSWAGEN De Luxe, radio $1395

63 VOLKSWAGEN De Luxe, white $1295

62 VOLKSWAGEN De Luxe, blue $995

61 VAUXHALL Velox, blue $1095

62 VAUXHALL Victor, blue $1195

60 VAUXHALL station wagon, blue $895

MANY MORE
TOP LINE CARS
AT
BIG SAVINGS
AT
EMPRESS MOTORS LTD.
900 Fort St. Phone 382-7121

1963 BUICK CENTURY 4-DOOR hardtop, radio, good body; needs transmission work, $150. 479-6903 after 6 p.m.

'55 MONARCH SEDAN, NEAR NEW tires, auto trans. very good condition, $425. 3770 Saanich Rd., after 5 p.m.

GOING ON STRIKE — GOOD DEALS FOR CASH JOE PHILP AUTO SALES. 483 BURNSIDE 384-8311.

CORVETTE STING RAY. 1966 3rd roadster, 350 h.p., 327 cu. in., 4-speed, positrack — $3,653.00. Jim's B.A. Service, Duncan. Ph. 746-5613.

LOW OVERHEAD, LOW PRICES. WHY PAY MORE? NO DOWN PAYMENT. ART'S CARS, BURNSIDE AT HARRIET. EV 3-8302.

1950 HUMBER HAWK: GOOD motor, new tires and battery $90. GR 7-3086.

'58 CHEV. TUDOR HARDTOP, 348 stick, tri-powered-posi-traction. Excellent shape. Offers 383-3076.

'59 VAUXHALL 4-DOOR SEDAN. Radio, good tires, $475 or best offer. 478-1803.

1961 HILLMAN MINX DE LUXE. 4-speed, floor shift. Excellent condition, $950. 383-6478.

1956 AUSTIN A50. GOOD MECHANically. Excellent leather upholstery. Best offer. 382-1838.

1955 PONTIAC V-8 AUTOMATIC. New tires and paint job. Phone 382-1412, 9 to 5 p.m.

PREMIUM CAR, 1965 MUSTANG. 10,00 MILES. PERFECT CONDITION. 383-3587 EVENINGS.

'55 PONTIAC 4-DOOR
$250 cash. Viewed Pacific 66. Superior St. EV 3-6830.

'63 PARISIENNE CONVERTIBLE, excellent condition, will consider small car trade down. 656-1674.

'57 MERCURY 2-DOOR HARDTOP, dual exhaust, front and rear speakers, $375 or best offer. 478-2461.

1963 ECONOLINE WINDOW VAN. 32,000 miles. Extras. $1,950. 771 Hutchinson Pl. EV 5-8666.

OFFERS WANTED — 55 BUICK Century 2-door hardtop. 2629 Dalhousie. 384-7312 eves.

'54 STUDEBAKER WAGON. VERY good condition. $450 or offer. Ph. 385-5623.

2-TONE BROWN 53 PONTIAC SEdan, radio, good condition. $225. Jack. 479-6325.

'57 OLDS. WHAT OFFERS?; '54 Olds, $25; '52 Pontiac, $25. 3553 Wascana.

SNAP
1955 Olds, 4-door hardtop, $295. GR 7-2102.

1962 RAMBLER WAGON. $1,100. 1960 Chev. wagon, $595. One must go. GR 7-4989.

1955 HILLMAN. PRIVATE SALE. $189. Ideal second car. Phone 658-5377.

'57 FORD FAIRLANE 500, HARDtop. Offers. 384-8495.

1955 BLACK BUICK CONVERTIBLE Best offer. Phone 477-4414.

100 CARS FOR SALE

O O O

100 CARS FOR SALE

ROCK BAY MOTORS
Victoria's Home-of-Mercedes Benz

DEMO SALE
65 MERCEDES 8 CYL. 300 SE, diesel, fuel injected, 2,000 miles, like new $8395
61 MERCEDES 8 CYL. 300 SE, white wall tires, radio, sunroof, one owner, like new $4995
MY 1969 VOLKSWAGEN, MUST sell, white extra, full dimension, 3,150 miles $2195
1965 FORD COUNTRY SEDAN station wagon, V-8 automatic, radio, new car condition. Must sell $1295
1963 PONTIAC LAURENTIAN 2-door sedan, full power, V-8 automatic, radio, new car condition. A real buy at $1295
1962 VOLKSWAGEN, MUST be sold for quick sale. Owner, EV 6-1508.
LARGE STOCK OF PLASTIC SEAT covers. Custom built, $17.95. Sandy's Auto Parts, 1023 View St. EV 3-4128
56 VOLKSWAGEN BODY AND engine. Offers. 477-3051.
TAMPOCHO AUTO WRECKERS 1024 COLLINSON 479-2869

108 AUTO REPAIRS, TOWING

JUNK CARS HAULED Away. Williams, EV 2-9030.
ELECTRONIC MOTOR TUNE-UP, electronic wheel balancing. Complete brake repairs and service. Easy terms. Courtesy car. Yates at Esso. 901 Yates St. 383-5666.
COMPLETE AUTO REPAIRS Reasonable terms to time Downan's Service 758 Johnson St.
TRANS-WILL AUTOMATIC TRANS mission specialists EV 4-3851. Re built auto transmissions from $69.95. 1090 Burnside Rd. 479-2444.
TRANS-WILL AUTOMATIC TRANS mission Clinic—Ford, Chrysler, Rambler, Jeep, Volvo, Datsun, Toyota, Austin, Mini, Peugeot, Renault, Fiat, Volkswagen. Complete repairs, parts and service. 1090 Burnside Rd. 479-2444.
TRANS-WILL AUTOMATIC TRANS mission specialists EV 4-3851. Re built auto transmissions from $69.95. 1090 Burnside Rd. 479-2444.
FAST TOP QUALITY RADIATOR repairs, body work and painting at one-stop. 880 Burnside. EV 3-4831.
SHAWNIGAN FOR SEPTEMBER. 3 bedroom, panabode cottage, 50 ft. on beach. Sleeps 6. Phone Cobble Hill, 743-2655.
BEACON HILL AREA—FARGO convenience, excellent fishing, self-contained suite. Fireplace and oil-stove. $80 plus utilities. EV 5-6484.
HARVIEW COTTAGES ON BEAUTIFUL Mill Bay, beach front, every convenience, private beach. $30 a week. Phone 743-5179.
SELF - CONTAINED 3 - ROOM suite, close to Dockyard and Naden; automatic oil heat, $65 per month. 479-6756.
TWO WELL FURNISHED LARGE rooms, modern bathroom, linen, electricity, $60-$65. 386-6922.
FURNISHED ROOM FOR RENT. Central location. Quiet, clean, reasonable. 386-3027.
SMALL COMFORTABLE ROOM, suit lady. Kequimalt, $60. 383-3330.
CLEAN ROOM, UNFURNISHED $18 month. Yates 6649.
SUITE CENTRAL LOCATION, 1 or 2 persons, $70 month. Phone 386-7222.
FURNISHED ROOM FOR RENT. Close to Jubilee and transportation. 1131 Fort. 382-8026.
LARGE 3 ROOMS, MAIN FLOOR, $70 per month. Phone EV2-3462 or EV 2-3521.
3 BEDROOM HOME, 1½ BATHS, close to Jubilee Hospital, $150 month. Phone 386-7222.
CLOSE IN, 3ROOM APARTMENT, $70 month. Phone 386-0592.
LARGE 2 BEDROOM SUITE, $120 month. Phone 386-7222.
LARGE 3 BEDROOM SUITE, $150

129 APARTMENTS TO RENT, UNFURNISHED

READY NEXT WEEK
KING ARTHUR
1664 Fort St.
Lively new apartments designed for comfort and gracious living.
Reserve now.
Controlled Entrance
Individual heat control
Television
Coloured ranges and fridges
Balconies
Quiet suites
Resident caretaker
One Bedroom from $105
Two Bedrooms from $135
Call us today and reserve a suite in the King Arthur.
BROWN BROS. AGENCIES LTD.
1125 Blanshard Street. EV 5-8771 anytime.

PARKSIDE TOWERS
890 HEYWOOD AVE.
Pleasant, Gracious Living.
Spacious Suites with many Outstanding Modern Features.
5 Minute walk to City Centre.
Featuring:
Balconies.
Individual Heat Control.
Twin Elevators.
Free Automatic Laundry.
Resident Caretaker.
Roof Observation Tower.
Cement Construction.
1-BR. Suites, from $115.
Bachelor Suites, from $90.
Call our Rental Department now
BROWN BROS. AGENCIES LTD.
1125 Blanshard Street
EV 5-8771 anytime

Like to Live Near
TOWN?
CHURCHES?
THE PARK?
You'll be wise to enquire about Rental Availabilities in
LA
MAISON BLANCHE
Burdette at Quadra St.
Opp. Christ Church Cathedral
1 Bedroom Suites from $110.00
Call
D.M.D. at 385-2488

NOW RENTING
THE REMBRANDT
46 De luxe Suites
ADJACENT TO SUPERMARKET ACROSS FROM STADACONA PARK BUS STOP AT FRONT DOOR.
Textured plaster in all suites.
Double door fridges. Individual heat controls. Completely soundproofed. Elegant roof lounge. Luxurious lobby entrance.
Call in and see this beautifully appointed building.
Resident managers Mr. and Mrs. Davies will welcome you.
THE REMBRANDT
1475 Pandora Ave.

THE ROYAL LANCER
1537 CEDAR HILL CROSS RD.
1 bedroom $165.00
2 bedrooms $122.50
Including range, fridge, free laundry facilities, drapes, elevator, intercom to locked front door.
See resident manager or call 477-1775

BEAUTIFUL
1-BEDROOM SUITE
BALCONY
Southern exposure. View over harbour, tree campus. Laundry facilities. Available July 1, at
COLUMBIA APTS.
530 ADMIRALS RD.
To view call Manager, Mr. Lee. Tel. 385-9695; or call Mr. Stricker at Bastion Square Properties of Victoria Ltd., 388-4294.

THE CHRISTOPHER, 639 Battery. 1-bedroom suite. Large, warm. Quiet street. TV hookup, laundry facilities. $85. Carport available. Ph. 383-1725.

GOVERNMENT HOUSE AREA. large, quiet, clean, fully modern 1-bedroom suite. Drapes, frig and garage, $85. Phone EV 4-6860.

130 APARTMENTS WANTED

WANTED, WITHIN 2 MILES OF Jubilee Hospital, furnished suite for single lady. Reply, stating rent required to 567 Monterey Ave.

TWO-BEDROOM unfurnished suite or house from July 16th to August 30th. Phone GR 7-3872.

131 DUPLEXES TO RENT

NEWLY DECORATED 3 SPACIOUS rooms and bath, oil-O-matic heat, gas stove, convenient to downtown and bus, some furnishings if desired, $65 a month. Christian home. Ph. EV 2-7434.

FAIRFIELD—2-BR heated lower duplex near waterfront. July 1st. $85 month.

BOORMAN INVESTMENT CO. LTD. 386-7321

DALLAS RD. WATERFRONT
Modern, large upper unfurnished duplex, 2 bedrooms, stove and frig. Basement and furnace. Garage. Adults only. $120. Evenings 384-3916.

4-ROOM LOWER DUPLEX, FULL basement with 3 finished rooms, gas range, automatic hot water—Oil-O-Matic heat. All utilities supplied. $79. EV 3-6895 or EV 2-4946.

2-BEDROOM UPPER DUPLEX, UNfurnished, with fridge and stove, near Victoria High, $70. 1337 Grant. 479-0192.

BELMONT NEAR PARK. NICE clean 1-bedroom, living room with fireplace, immediate possession. Phone evenings. 3-2-1684.

2-BEDROOM UPPER DUPLEX. Stove, fridge and heat included. Available immediately. Call Miss Macdonald at 479-7151.

MODERN 3-BEDROOM DUPLEX. 931 Wollaston St. $105. Byron Price, phone 385-2458.

OAK BAY SIDE-BY-SIDE DUPLEX. 1 bedroom, garage, tubs. $95. Ph. 385-3945 after 6 p.m.

2-BEDROOM SUITE IN NEW DUplex. Parklands Drive. $135. Ph. EV 4-2716.

UPPER DUPLEX CLOSE JUBILEE, spacious 5 rooms, stove and frig, utilities extra. $75. 383-7006.

2-BEDROM UPPER DUPLEX, OIL range. $90. EV 5-3155.

$50, LOWER 2 BEDROOMS, JAMES Bay. EV 3-8437.

UPPER DUPLEX; 2 BEDROOMS; $65. 1915 Fernwood Road. 385-1579.

PARTLY FURNISHED DUPLEX, heat and hot water, $75. GR 7-3870.

132 HOUSES TO RENT FURNISHED

FAIRFIELD—BEACON HILL PARK 2-BR side by side duplex for July and August. Fully furnished, $125 month.

BOORMAN INVESTMENT CO. LTD. 386-7321

2-BEDROOM FURNISHED, OLDER house for July and August, $115 per month. Jubilee area. 386-2818.

133 HOUSES TO RENT, UNFURNISHED

ESQUIMALT—2-bedroom home, auto. oil heat. Full basement. Avail. July 8. $110 month.

COLVILLE RD.—Older 2-bedroom home, Austin oil heat, close to school. Avail. July 1. $105 month.

ESQUIMALT—2-bedroom bungalow. Electric range, avail. July 2. 1 year. $80 month.

ROYAL OAK—Modern 2-BR home. Full basement, automatic oil heat. Avail. July 2. $80 month.

SAANICH RD.—Small 2-BR home. Avail. July 1. Automatic oil. Full basement. $95 month.

CEDAR HILL—Modern 2-bedroom home. Avail. July 15. $95 month.

ADMIRALS RD.—Modern 3-bedroom home. Electric range. Avail now. $115 month.

GORGE—Small 2-bedroom home. Avail. July 1. $70 month.

BOORMAN INVESTMENT CO. LTD. 386-7321

3 BEDROOM, OIL FURNACE, wired for electric stove, washer and dryer. Garnet Rd. Available July 1. $110. EV 4-1087 eves.

FAIRFIELD, NEAR SHOPPING centre, 2-bedroom house, extra room in basement. Available July 1st. Rent $100. 385-2963.

VIC WEST, 235 LANGFORD Street. Older home, 6 rooms. $72. EV 2-8430.

SMALL COTTAGE FOR RENT, Layton area, $40 per month. Ph. 478-2041.

4-ROOMED HOUSE, OIL STOVE, fridge, $50. EV 4-7847 after 6.

133 HOUSES TO RENT, UNFURNISHED

TO

PLACE

YOUR

CLASSIFIED

AD

PHONE DIRECT

386-2121

133 HOUSES TO RENT, UNFURNISHED

853 ½ MARY STREET, upper duplex. Large BR, LR, frange. Heat and hot water included. $100.

1125 NIAGARA STREET
Nice 2BR house, built-in range, with oven, lots of cupboards. Wall-to-wall carpet in LR. Elec. heat.
BROWN BROS. AGENCIES LTD.
1125 Blanshard Street.
EV 5-8771 anytime

3 BOVISTER ST., NEAR DALLAS Rd. beach, 3 or 4 bedrooms, new range and oil furnace, clean inside. Rental reduced to $75 for sharing heating and utilities with upstairs until 30th June. Mr. Betts 9 - 5 only. 385-2471. Johnston & Co.

View Royal, COUPLE ONLY, close to bus stop, 2-BR, L.R. Oil stove in kitchen, circulating heater, double garage. $88. Available end of June. Town & Country Realty Ltd. 382-7276.

853—VACANT, MOVE RIGHT IN. 2 or 3 bedrooms, completely rehabilated. Automatic oil heat. 2543 Graham. 5 to 7 p.m. only. Wednesday, June 29th.

AVAILABLE JULY 4. MODERN 2-bedroom home, full cement basement, stove and fridge. Victoria West. $90 per month. Douglas Realty Ltd. EV 5-8784, days, only.

LANGFORD
Available July 1st, 2 bedrooms, $68 a month. Available July 15th, 3 bedrooms, $86 a month.
478-4446, 478-4116

MT. TOLMIE—4 BEDROOMS, 3 bathrooms, Sundeck, recreation room with fireplace. Nice garden. $375. EV 6-9408.

4-ROOM HOUSE FOR RENT, basement, oil heat, 4077 Grange Rd. Please apply at 4080 Grange Rd. GR 9-1819.

3-BEDROOM OLDER HOUSE, 1306 Hillside. $90 per month. Vacant. Key at office. EV 2-9145, Victoria Realty Ltd.

2-BEDROOM BUNGALOW, STOVE and fridge. 915 Hillside. Vacant July 1. $80 a month. GR 7-1932.

3-BEDROOM HOUSE, AUTOMATIC heat, close to school and Woodwards. Available July 1st. EV 2-9762.

10-MILE POINT, 3-BEDROOM waterfront home, 1 year lease. Available August 1st. GR 7-1196.

SOOKE 3 BEDROOMS, SHELtered waterfront, $100 per month. 642-5541 or EV 5-4192.

3-BEDRM HOUSE, WELL LOcated in city, $100 mo. Mr. Pullan, ISLAND HOMES LTD. 386-2996.

134 HOUSES WANTED TO RENT

YOUNG BUSINESS COUPLE WITH 2 small daughters wanting to rent with the OPTION TO BUY, older custom 3 or 4-bedroom home. Preferable Tudor style. Vicinity Oak Bay, Willows, Uplands. Victoria Press, Box 314.

URGENTLY NEEDED TO RENT: A 3-bedroom home. Must be reasonable; could be an older type residence in Royal Oak area or north. Reliable tenant can offer the best of references. GR 9-7452.

SUMMER SCHOOL TEACHER with parents. Non-smokers, non-drinkers. Desire furnished home July 4 to August 24. Victoria Press, Box 325.

EXECUTIVE, LIKES GARDENING, needs 4-bedroom unfurnished home with basement and double plumbing. Will pay to $175 month. Phone 384-7942 evenings, 6 - 7.

YOUNG TEACHER AND WIFE moving to Victoria require house by August 1. Prefer small, older home in Saanich area. Victoria Press, Box 320.

WANTED SEPTEMBER TO MAY. Small suite or cottage suitable for single woman. Approximately $30-$40 per month. Phone Michelle, between 6 and 8 p.m. at 658-5004.

WANTED — FURNISHED 2-BEDroom home for 2 mos., July and August, up to $120, or unfurnished with frig and stove under $90. 479-6260.

IF YOU CANNOT SELL YOUR home we have reliable clients waiting to rent. Phone Mr. Keen, Boormac Investment Co. Ltd., 386-7321.

RESPONSIBLE FAMILY requires 3-bedroom home with option to buy, August 1. Will sign lease 385-6660.

FURNISHED HOUSE, DUPLEX OR apartment wanted, one bedroom, separate entrance, July 1. 386-9786 mornings.

DOMINION GOVERNMENT OFficial desires 3-bedroom house near junior high school. Reply Victoria Press, Box 272.

2-BEDROOM HOUSE, ELECTRIC fridge and stove in or near Esquimalt. 386-0924.

URGENTLY NEEDED — 2 OR 3-bedroom house, Gorge West district. 388-5704.

137 HALLS, STORES AND OFFICES TO RENT

The choicest downtown locations are available in our well-managed commercial buildings.

SCOLLARD BLDG., 1207 Douglas St.—525-753 sq. ft. Light, large top and elevator services provided. Located next to two parking lots.

JONES BLDG., 733 Fort St.—Space available from 262 sq. ft. - 507 sq. ft. Also dental office consisting of 886 sq. ft., plumbed and space for two operating chairs. Reasonable rent. Janitor and elevator services provided.

TIMES BLDG., 630 Fort St.—Several office spaces ranging from 656 sq. ft. - 1,351 sq. ft. Reasonable rents. Janitor and elevator services. Every consideration given to painting and alteration.

Tenants signing a two-year lease in either the Scollard, Jones or Times Bldg. will receive one month's free rent.

1000 GOVT. ST., Greenwood Bldg.—2 offices with approx. 450 sq. ft. at $30 per mo.

Contact Rental Dept.
KER & STEPHENSON LIMITED
680 Broughton St.
EV 5-3411

$85.00 — ROYAL OAK SHOPPING CENTRE. Store 28'x16' available now. Busy location suitable for radio TV Appliance, Optical Dispensary, Real Estate and Insurance Office, etc. For further information call our rental department. EV 5-8771 anytime.
BROWN BROS. AGENCIES LTD.
1125 Blanshard Street

BUILDING, 28 BY 48—GOOD CENtral location. Reasonable rent. Large overhead door. Suitable for small business. Apply Victoria Press, Box 318 giving details of type of business for which required.

FIRST FLOOR OFFICE SPACE on Fort near Cook. Parking available. Montreal Trust Co., 386-2111.

3,000 SQ. FT. STORAGE BUILDing, 4 blocks from town, for rent or for sale. GR 9-2684.

STORE FOR RENT, APPROX. 1,200 sq. ft., Douglas St., near HBC. Reasonable rent. 383-1641, 382-6397.

STORE OR OFFICE, DOWNTOWN area. 386-8481.

SMALL OFFICE, $20.
1121 Vancouver. 383-8548.

140 PERSONAL LOANS

RENT MONEY
Vacations — Pay Off Bills
Summer Expenses
Car Repairs
FOR ANY GOOD PURPOSE
This summer — do what you want to do — go where you want to go with Money rented from Crescent Finance. Just call Crescent and tell us how much money you'd like to rent. Customers have rented money from Crescent in only 10 minutes. This summer, RENT the money you need from Crescent Finance, Canada's Most Considerate Finance Company.

Some of the ways Crescent makes it pleasant for you to rent money
CRESCENT MONEY
RENTAL PLAN

You Can Rent	For As Long As	Repay Monthly Only
$ 50.00	12 months	$ 5.00
105.75	12 months	10.00
310.75	20 months	19.00
578.94	30 months	23.00
758.89	36 months	32.00
1019.07	30 months	42.00
1264.20	36 months	76.00

Larger amounts for any purpose are available—just ask.
Evening hours for your convenience.
CRESCENT FINANCE
CANADA'S MOST CONSIDERATE FINANCE COMPANY
742 Yates Street. Phone EV 6-2407

141 MORTGAGE LOANS AND INSURANCE

FIRST MORTGAGES AVAILABLE
Complete information to you or your solicitor on any of the following mortgages by calling Mr. Jones, EV 4-5112.

Fairfield—$7,500 cash buys $8,500 first mortgage, payable at $55 per mo. inc. 8%. Home sold for $13,500.

METCHOSIN — $8,300 cash buys $7,300 1st Agreement for sale payable at $73 per mo. inc. 7½%. 40 Acres of property, house and barn, sold for $9,000.

Fairfield — $5,800 cash buys $6,500 payable at $65 per mo. inc. 8%. Home sold for $10,200.

Gorge Rd.—$7,000 cash buys $8,000 payable at $80 per mo. inc. 7½% int. Home sold for $10,950.

Mayfair—$5,400 cash buys $6,000 payable at $60 per mo. inc. 8%. Property value $8,950.

VICTORIA CONSTRUCTION LIMITED
EV 4-5112 — 3556 Henderson Rd.

2nd MORTGAGE LOANS FROM PRIVATE FUNDS
WITHOUT BONUS
At a fully disclosed and reasonable interest cost chargeable only from the date of loan to the day of payoff. May be paid off any time without penalty.
YOU CAN USUALLY OBTAIN A HIGHER PRICE for your second mortgage or agreement. VICTORIA and UP-ISLAND. Your document can be appraised for immediate sale for cash without obligation or I will arrange a loan against the document to save you money if this plan is best for your circumstances.
REFINANCING A SPECIALTY
COUNTRY MORTGAGES
GULF ISLANDS, SALT SPRING, SIDNEY, SHAWNIGAN, SOOKE, LANGFORD, METCHOSIN
VACANT LAND AND LAND DEVELOPERS' LOANS ANYWHERE
Please call Mr. Thomas at
DOUGLAS HAWKES LTD.
817A Fort St., 384-7128; res. 479-6382

SELECTED INVESTMENTS
If you are looking for selected mortgage investments you can depend on a wide selection at Mayfair.
FIRST MORTGAGES:
1. $8,900 at 8% at $107 p.m. (5½ years)
2. $7,000 at 7% at $65 p.m. Offered $1,300 discount. You pay $5,000.
3. $6,400 at 7½% at $70 p.m. (6½ years)
Offered at $600 discount. You pay $5,800.
Call in at Woodward's Mayfair Shopping Centre.
L. E. KIRK, 386-2655,
Mayfair Realty Ltd.,
3133 Douglas St., Victoria.

... SOLD OUT ...
We are sold out of small second mortgages. If you have an agreement or mortgage and would like to sell for cash, our investors are waiting. Best prices paid.
Call L. E. KIRK, 386-2655,
Mayfair Realty Ltd.,
Woodward's Mayfair Mall,
3133 Douglas St., Victoria.

$9,500 1ST AGREEMENT, REPAYable at $100 each month including 7½% interest. Can be purchased for $7,900.

$10,000 1ST AGREEMENT repayable at $100 per month including 7½% interest. Can be purchased for $8,400.
Phone J. D. SMITH, 385-6741 or evenings 383-5884.
Northwestern Securities Ltd.

MONEY
First or Second Mortgage Money available to assist you in selling your property, renovating, consolidating, or any worthwhile purpose.
PRINCIPAL MORTGAGE CORP. LTD.
1320 Government St. 386-2471

MONEY TO LOAN
FOR ALL TYPES OF MORTGAGES
EASY REPAYMENT
CURRENT RATES
P. R. BROWN & SONS LTD.
762 FORT STREET EV 5-3483

75% MORTGAGES 75%
7½% INTEREST 7½%
* Top-repayment privileges
* Fully amortized loans.
Available for home purchasing and refinancing. 20% equity minimum.
PEMBERTON, HOLMES LTD.
384-8124

MORTGAGE LOANS
First mortgages available up to any amount at current interest rates. Quick decisions.
BROWN BROS. AGENCIES LTD.
1125 Blanshard St. EV 5-8771

MONEY TO LOAN ON MORTgages, quick decisions, also agreements and mortgages purchased for cash. See us for top price.
A. BERNARD & CO. LTD.
655 Fort Street EV 4-9335

142 WANTED TO BORROW

$4,550 FIRST MORTGAGE, 8% $80 a month, 2-bedroom house near school, shopping, on sewer. Some equity. Phone 656-3724.

7½% WITHOUT ADMINISTRATION or worry? Victoria Mortgage 5-year debentures! One year 7%.

144 REVENUE PROPERTIES

SIDE-BY-SIDE DUPLEX
NEWPORT AVENUE
Large 2 and 3-bedroom suites with beautiful sea views. Excellent accommodation for the discerning apartment dweller wanting private home and garden atmosphere.
Asking $39,000
Mrs. J. Cross, 386-7321 anytime
BOORMAN INVESTMENT CO. LTD.

CITY TRIPLEX
ONLY $12,900
Three self-contained suites, 2 of which are furnished. All separate entrances, each is one-bedroom suite. For more information, please dial 384-0331, ask for
JAY RODGERS
HAGAR & SWAYNE LTD.

144 REVENUE PROPERTIES

ROYAL TRUST
REAL ESTATE SALES DEPT.
OAK BAY
Modern apartment building in first class condition. Desirable residential area. 16 suites, heavy oil furn., clear title. Easy financing.
CITY CENTRE
3-storey comm. building. Near Centennial Square and Douglas St. shopping area. 7,000 sq. ft. office space, 14,000 sq. ft. storage space. OWNER LEAVING TOWN. PRESENT YOUR OFFERS.
ERIC SALM, 386-3435
ROYAL TRUST
1205 Government 388-4311

GOOD BUY
HANDYMAN'S SPECIAL
CITY:
Side-by-side duplex, stucco exterior, 4 rooms each side, full basement. Drive-in garage. Can be purchased with low down payment, full asking only $12,950.

SIDE-BY-SIDE DUPLEX
PLUS SUITE
FAIRFIELD AREA
Nice duplex requires a little decorating but in sound condition. Asking with terms only $21,500.
To view these exclusive properties call JACK BROWN, 384-4976 or 384-8126.
PEMBERTON, HOLMES LTD.

12 SUITES
BEACON HILL PARK
STUCCO BUILDING
CHOICE LOCATION
This apartment (not a conversion) is a trouble-free investment. No vacancy problems here. Rentals are reasonable. All suites self-contained. Plumbing, wiring, heating equipment and decorating all in tip-top condition. Excellent financing available, as low as $15,000 down will handle at the realistic price of $37,500. Don't miss the buy of the year. Call John James, 382-2157 anytime. Western Homes Ltd.

$7,000 PER UNIT
CLOSE TO PARK
Very attractive 14 unit apt. for sale, just 3 years old, in choice rental area, close to Beacon Hill Park and the Parliament Buildings. NO VACANCIES. This well built apartment shows an excellent return with a minimum upkeep. Extremely well priced, with excellent terms. For further information, please phone Stu Purches, EV 5-6331 or evenings EV 3-2484.

V. J. WILSON & CO. LTD.
850 GORDON ST.

MODERN BUILDING
6 SUITES
$3,000 DOWN
This stucco apartment is a natural for the small investor. Revenue will pay for the building in a little over 15 years and your investment is only $3,000. Look into this at the full price of $28,000. Call John James, 382-2157 anytime. Western Homes Ltd.

LIVE RENT FREE
This 4-suite conversion will do just that. Situated on large city lot, good location, close to bus and shopping. This property shows good return but must be sold owing to health reasons. $3,900 DOWN, OR OFFERS ACCEPTED. PAY THE BALANCE AT $95 PER MONTH. Total price only $16,900. Call me right away on this—it won't last! TED CHARTRES, 386-2955 or 385-5508, Mayfair Realty Ltd.

MODERN BLOCK
PRICE $150,000
IMMACULATE
16 SUITES
HANDSOME INCOME
TERMS
Fred Marconi, 386-3541 day or night
MARCONI REALTY 620 View

2 Houses—$100 Income
SHAWNIGAN LAKE
Asking only $9,950 for two adjacent homes right in Shawnigan Lake Village next to shopping centre. Will take a cash, let tenants pay your agreement. Could be commercial property. Use one in summer for your own summer cottage and rent other 10 months. Terrific value!
WILLS OF WHITTOMES, 385-4271.
J. H. Whittome & Co. Ltd., 706 Fort Street.

APARTMENT BLOCK
13 SUITES
Attractive building located in excellent rental area, closes to town. Oil hot water heat. Income nearly $11,000 yr., spacious grounds suitable for extra suites. Excellent terms. Owner will consider clear title home as part pymt. Perfect for the retired couple requiring home and income. Price $78,000.
C. H. HOLLAND REAL ESTATE
620 View. EV 5-0824 or EV 4-7639

145 BUSINESS OPPORTUNITIES

VERY WELL SECURED
Second Mortgage
$38,000, 7%, $308 per month. This investment will stand any investigation. The security, convenant and payment record are all absolutely first-class. Can be bought at a discount of $8,000! You invest only $29,000.
Full particulars to you or your lawyer.
ERIC CHARMAN
EV 5-6765
FAIRFIELD REALTY LTD.
335 Cook Street

SIDE-BY-SIDE DUPLEX
LANGFORD
Have you thought of the advantages of owning a duplex, living in one side and renting the other? It's the smart way to own your own home and have that extra income.
Completely redecorated, new floors and cabinets. Each side consists of 2 bedrooms, living room, kitchen has eating area and propane range, 3-Piece bath, new automatic oil furnace and utilities. Low maintenance in a good rental area makes this a good investment at $12,950. $2,000 down will handle.
MARODA INDUSTRIES
385-9909.

ROYAL TRUST
REAL ESTATE SALES DEPT.
VALUABLE
COMMERCIAL BUILDING
4672 sq. ft. of office space and storage. On Douglas Street close to the circle.
Price Only $45,000
A. E. COLES, 388-4311
Evenings EV 2-8752

ROYAL TRUST
1205 Government 388-4311

GOING CONCERN, 2ND HAND store in excellent location. Illness forces sale. Will sell business or business and property. Victoria Press, Box 332.

ROOMING HOUSE
Completely furnished, licenced, strategic location, commercially zoned, fully rented, revenue $360 to $400. GR 8-1507.

LOCAL MOVING AND STORAGE, ideal two-man operation, will consider partner. Victoria Press, Box 328.

SMALL UNIQUE BUSINESS, GOOD potential and location. Victoria Press, Box 236.

145 BUSINESS OPPORTUNITIES

DO YOU NEED
A NEW INTEREST
Here's an intriguing opportunity for you. One acre of land and four cement block buildings all set up with heating plant and cooler for mushroom production. The land and buildings are worth more than the asking price. A terrific potential is here for an enterprising couple or family. If you are not happy later on then you can sell and get your money back — OR build a home and use the buildings for animals. Or use the property for purely storage purposes. There's a very lucrative business waiting here for someone and it's all a bargain at the asking price of $12,000. Replacement cost would be $20,000 at least? Interested? Call Mr. Yelis, 382-2101. Res. 388-5089.
Harry Foster Limited.

VANCOUVER ISLAND
TRAILER PARK
AND MARINA
Near Victoria — 4½ ac. of business and investment. 284' saltwater beach frontage, foreshore lease 1.004 ac. Luxury 10-room owner's residence, deluxe store, coin laundry, approx. 100 developed trailer and camping sites, boat ramp, floats and wharf. Best operation on the Island, must be seen now and it's easy to purchase. Full particulars with W. RAVENHILL, eves. 382-8303.
C. G. Heisterman & Co. Ltd.
1121 Blanshard St. 383-4161

AIRCRAFT
ELECTRICAL BUSINESS
PRICE $21,000 (TERMS)
Well established Aircraft and Boat electrical repair, overhaul and repair business. Only outlet of this kind in district with excellent opportunity for expansion. Ideal operation for one or more persons capable of carrying on this type of work. Dept. of Transport licence an asset.
For further particulars ask for ERIC DAY, or TED PARTRIDGE.
384-8126
PEMBERTON, HOLMES

CAN U WALK?
If so and you have $12,500 cash then after making monthly payments of $300 per month on balance you can take home a nice monthly salary out of this eight-table billiard room. This can be operated without any business experience. Act fast. Call this F. BERGMAN or BILL SQUIRES, EV 5-6741. Northwestern Securities Ltd.

ATTENTION ! ! !
BUILDERS AND CONTRACTORS
James Bay APARTMENT ZONED location. 300'x130', including architects plans.
$73,000
Call ELAINE STEPHENSON
385-7116 — 386-3231
COLONY HOMESALES

GROC. AND CONFECTIONERY
Nice 3-bedrm. living quarters. Turnover $37,000.00. No opposition. A perfect setup for two people to operate. Rent on lease, the location is tops. Must be shown by appointment. Full price $3,500 plus stock at invoice. Offers considered. Stan Hyland, 382-2157, eves. 383-3520 or Larry Skinner, 382-2137, eves. 477-6753. Western Homes Ltd.

FAIRFIELD
Here is a dandy investment for someone. 5 self-contained suites, situated in a lovely location. Oil hot water heating. Terms arranged. Not a conversion. Full price $37,500. Call Harold Ware, res., EV 2-1461; or office, EV 2-9145, Victoria Realty Ltd.

IF YOU HAVE A GOOD EQUITY in a home or duplex that you would like to use to purchase a small modern apartment block (well located) please call John B. Shaver, EV 2-9444 sites, Clarke and Wallace Realty Ltd.

146 BUSINESS OPPORTUNITIES WANTED

I WISH TO BUY A SMALL business. All replies confidential. Victoria Press, Box 273.

147 EXCHANGE REAL ESTATE

DUPLEX ZONED
N.H.A. LOT
On quiet cul-de-sac. Owner will trade revenue or residential property. VALUE $6000. HIGH QUADRA. 2 bedroom full basement, rumpus with fireplace and extra sleeping area. Large living room with feature fireplace wall. French doors from dining room to secluded patio. Owner will trade his $7,000 Equity for lot, residential or revenue property. For further information on the above property please call Ron Black at
METROPOLITAN REALTY LTD.
386-3385

TRADE FOR REVENUE
Modern, exquisite home on almost ½ acre lot all landscaped with shrubs, pond and vegetable garden, back lawn. Tudor style — 3 bedrooms all 14x16' — Living room 16'x28', 16'x16' separate dining room — modern kitchen, completely recreation room, double plumbing. Owners have $10,000 equity, will sell or apply as down payment on revenue property. Call Stan Rozylo 384-6763 to view. Victoria Realty Ltd. EV 2-9145.

TRADE — TRADE — TRADE — Tremendous opportunity. This 8-suite apartment block has an income of approx. $5,000. It's expenses are approx. $2,000. It is situated on a nice large lot, close-in to City. The owner will sell or consider trading her equity of about $12,000 for a house. Ted Graves, 385-1448 or 382-5513. Gardner Agencies Ltd.

WHY NOT TRADE?
What you don't want for what you do want! We need income properties in exchange for residential. Call
N. C. Dekker
S. W. Anderson Ltd.
384-8328 res. 388-6317

TRADE EQUITY
Will exchange equity in completed car-wash for house, boat, property. Call BILL McCULLOCH, 383-2471 anytime, Johnston & Co.

TRADE DE LUXE HOME IN Nanaimo for house, revenue property, or acreage. Victoria Press, Box 304.

VICTORIA CONSTRUCTION LTD. takes trades on Custom-Built houses. Phone Mr. Jones, EV 4-5112 or 385-2236 for full particulars.

149 LISTINGS WANTED

I SOLD ALL MY LISTINGS!!
And need immediately. (Clients waiting!)
3 Brms., basement. High Quadra area. Approx. $12,000 - $14,000.
Good Oak Bay, 3 Brms., basement, not over $15,000.
If you want sincere representation and action, list with
MADGE HOLE
RES. 382-5369 OR 384-6531 ANYTIME
HAGAR & SWAYNE LTD.

LISTINGS WANTED
NOW!
Houses, Land, Estates, Waterfront and Commercial Properties.
We have buyers waiting.
RITHET AGENCIES LIMITED
382-4251

LISTINGS NEEDED
Fresh out of listings. What have you? Immediate action.
Call C. PIMLOTT
Northwestern Securities Ltd.
385-6741 or Res. 386-8559

FOR FAST SALES LIST WITH DALBY & CO., 1010 BLANSHARD EV 3-6341.

150 HOUSES FOR SALE

3047 BALFOUR AVE. A COMfortable, well-planned home, 2 years old, N.H.A., 3-bedrooms. Treed lot, nice location, $18,750 cash to mortgage. 385-6066.

NEAT LITTLE COTTAGE, SUITable for retired couple. Quiet district. Good garden and fruit trees. 478-2411.

OAK BAY WATERFRONT, 3-BEDroom bungalow. Owner, 386-2308.

150 HOUSES FOR SALE

NORTHWESTERN
OF Victoria Ltd.
GOVT. ST.
EV-5-6741
OPEN TILL 11 p.m.
"We Trade Homes"

OPEN HOUSE!
1452 FAIRFIELD RD.
WED., 2 TO 5 P.M.
This attractive 2 bedroom bungalow in desirable area, close to all conveniences is open for your inspection. Located on appealing landscaped large corner lot, with assorted shrubs and flowers galore. Nice fireplace. Spacious dining room. Hardwood floors. Full basement with comfortable family and TV-room or extra bedroom. Double plumbing. Auto. oil heat and air conditioned. Garage and carport. Quick possession. Offered at $18,900 full price. Terms arranged. Call REG. POWERS, 385-6741. Res. 386-0439.

FABULOUS SEA VIEW
UPLANDS
English stucco bungalow, 4 bedrooms, 18 ft. living room, 9x9 sunroom. Separate dining room. Tastefully coloured wall to wall carpets. Beautiful electric kitchen and eating area. Basement. Extra toilet. Oil hot water heat. MUST BE SOLD. Can you imagine Price just $29,500. Call DORIS ADAMS, 385-6741 — 386-3989.

FAIRFIELD
NEW LISTING
Drive by 412 ST. CHARLES then call me to view. Quality 3 bedroom, full basement home with gleaming oak floors throughout. Roomy and well planned, lovely landscaping. Asking $18,900. Mrs. Le Butt 385-6741.

SPACE AND
SECLUSION.
This home will appeal to someone wanting something a little different. An attractive shake roof and siding home located on a large, secluded lot (49x210'), with high hedge and several fruit trees. Just half block from Gorge waters. A cosy kitchen (needs modernizing), large dining area and bright 15'x25' living room with attractive fireplace. Three bedrooms on main floor. Good value at $11,500 on terms. Phone M. SMITH, 385-6741.

OAK BAY SOUTH
3 BEDROOMS
Built by the present owner about 15 years ago, this dandy-sized bungalow is near Monterey school. Sickness the only reason for sale. Thru' hall plan with nice living room. Kitchen family room. Full basement with auto. oil heat. Carport. Try $2,500 down or clear title may be half. Priced at $18,000. To view dial 385-6741 anytime.

Ask for John Molyard
UNIVERSITY AREA!
Immaculate, spacious, clear title, 3-bedroom bungalow on quiet nicely treed cul-de-sac in very good district near Shelbourne Plaza. Fireplace. Guest dining room. Hardwood floors throughout. Large landscaped lot. Open to offers at $14,900. Call REG. POWERS at 385-6741, Res. 386-0439.

GORGE AREA
Newly painted 2-bedroom, full basement home. Extra bedroom in the basement. OOM heat. Fully fenced lot. Terms. Full price $14,300. Call RUSS DUNN 385-6741 anytime.

VIEW ROYAL
Want a low tax area? Inquire about this one. It features a 23 ft. living room, fireplace, W-to-W carpet, 2 bdrms. Elec. kitchen, 8x10 nook, nice sun room. 1200 sq. ft. in all. Part high forst. Auto. oil hot water heat. High location with seclusion. Priced for a quick sale at $13,950. Terms available. Call WALLY WOOD, EV 5-6741.

"CITY HOME"
"$13,500"
A BEAUTIFUL 2 BEDROOM RANCHER. Living room with FIREPLACE. Dining room in fine Smart Cabinet Kitchen. BEAUTIFUL GARDEN. Just like new inside and out. WITH $3,000 down, PAYMENTS ONLY $80 per month. TAXES ONLY $146 NET. MRS. SIMPSON 385-6741.

HAMPTON PARK AREA
It's not big and new — but it is clean and comfortable. Automatic oil heat, elec. kitchen with ample E. A. Cosy living rm., 2 bdrms, laundry rm in the concrete basmt. Nice garden level lot. Listed at $10,300 furnished. Can be purchased unfurnished. Terms available. Open to reasonable offers. Call WALLY WOOD, EV 5-6741.

"COUNTRY HOME"
Just beyond Colwood Golf Club
"9,950"
Fenced property with fruit trees. Cute clean home with HEATILATOR FIREPLACE. 2 bedroom UTILITY ROOM, roomy CABINET KITCHEN includes RANGE. Nice bathroom, tiled around tub. A REAL COMFY HOME! SEE THIS with MRS. SIMPSON, 385-6741.

2-SMALL HOMES
SPECIAL
No. 1 — $6,950.
1 rooms, large cabinet kitchen. Full basement, oil heating. Separate garage. Nice lot. Very close in.
No. 2 — $6,750. $1,000 down.
4 rooms up with 3-rm. Stucco bungalow. Attached garage. Nicely fenced lot. Buchside Area.
Act fast on these specials.
Call C. PIMLOTT 385-6741 or Res. 386-8559.

JAMES BAY
$750 DOWN
$70 per mo. on balance buys this older-type spotless home. 3 or 4 bedrms., lge living rm., family kit, utility rm. Close to park, school bus, etc. $6,950. S. SPAVEN, Eves. EV 4-7013. EV 5-6741.

BYRON PRICE
1314 QUADRA STREET EV 5-2458
UP AND DOWN DUPLEX
COOK-PANDORA
Clear title. Terms available on this excellently located duplex. Kitchen, living room and bedroom up. Living room, dining room and 2 bedrooms down. Owners must sell. Full Price $12,950. Phone V. Wong, 385-2458 anytime.

FAIRFIELD
BEACON HILL
Cosy 2-bedroom home in this lovely and convenient area. Full basement, large flat lot with good garden soil. Near shops, bus and park. Price $8,250. Payments $52 per month. Call MRS. HELEN WEBB, res. 477-3095, Johnston & Co. 385-2471.

OPEN HOUSE
Daily—Wed., Thurs., Fri.
2:30 p.m.-4:30 p.m.
7:30 p.m.-9:30 p.m.
893 Swan St.
Older 2-BR. Tudor Bungalow. Completely renovated, new, O-O-M heating. Heavy duty wiring. Many other features. Price $10,900. $1,500 D.P. Extra adjacent lot available. Phone EV 4-2716, GR 7-2922

FAIRFIELD
UNDER CONSTRUCTION!
N.H.A.
Drive by 940 Wilmer St. 2 bedrooms up, carpeted in living, more and extra bathroom below, plane at rear of lot! Total price $17,800. Call Len Wardle, 477-6519. Deal direct with Fraser Construction Ltd. 382-8255.
$250 DOWN, $70 PER MO. 2 GOOD sizes, on main floor, close in. Good lot, location, $6,950. EV 6-1251 after 6.

150 HOUSES FOR SALE

PEMBERTON
100% GOVT. 384-8126
"FOUNDED 1887"
50 COLOR PHOTO WINDOW DISPLAY

LANSDOWNE-RICHMOND
$8,950—$8,950
Yes—truly real value, we are happy to offer this low level 2-bedroom bungalow featuring 12'6x15' living room with fireplace, oak floors, 2 twin-size bedrooms, family size electric kitchen, laurel hedge, fruit trees and shrubs to complement this property. F. A. oil heat. Close to shops, schools and trans

Andy Stephen Looks at TV

Garry Moore returns to the television wars in the fall in a new comedy-variety series in color.

As a result, he is gathering up a stable of some very qualified writers to provide him with the words to join whatever action he plans to carry on his weekly stint.

Writers are not generally as well known as the stars themselves unless they are a Tennessee Williams or an Arthur Miller. Nonetheless, they are a most important ingredient to any successful performance.

The new writers joining Moore's writing staff are Sheldon Keller, George Foster and Bob Booker.

Stephen

The team joins Gary Belkin, Art Baer and Ben Gelson, assigned earlier to the series.

The names mean very little, but the credits speak for themselves.

Keller won an Emmy this year for his work on "An Evening With Carol Channing." His credits also include "Sinatra—a Man and His Music" and another Frank Sinatra special to be released next season.

Keller has also written for The Danny Kaye Show, The Dinah Shore Show, The Sid Caesar Hour and has done an Art Carney special.

Foster and Booker wrote and produced the comedy albunf, "When You're in Love the Whole World Is Jewish." They produced a motion picture comedy, Pardon Me, Sir, But Is My Eye Hurting Your Elbow? to be released shortly.

Foster, a radio and television writer for the past 16 years, has won a Peabody Award, Christopher and Sylvania Awards and four Emmy nominations. He spent four years writing for The Perry Como Show and has worked with Bing Crosby, Arthur Godfrey, Johnny Carson, Milton Berle, Fred Allen and Tallulah Bankhead.

Booker has been in radio and television for 18 years as a writer, producer, director and performer. He is a writer of special material, producer of night club shows and winner of major awards in the record industry, including the Grammy.

Their credentials are powerful and Moore is lucky to have them on his side. He is going to need all the help he can get because his show has been slipped into what is regarded as a death slot by many.

CBS-TV has The Garry Moore Show booked into the Sunday 9:00-10:00 period opposite NBC-TV's Bonanza, which has reigned the rating roost for so many years it's hard to remember.

Listings and Highlights

Children's Corner

4:00: J. P. Patches, 5; Mickey Mouse, 8; Fun-O-Rama, 12.

4:30: Razzle Dazzle, 2, 6.

5:00: Captain Puget, 4; Stan Boreson, 5; Brakeman Bill, 11; Cartoons, 12.

5:30: Huckleberry Hound, 5.

Sport

7:00: **Channel 11:** Top Star Bowling.

Headliners

8:00: **Channel 8:** Hollywood Palace. Dancer Fred Astaire hosts varied cast, including singer Ethel Merman, famous French mimic Marcel Marceau.

9:00: **Channel 5:** Bob Hope, "The Game," fast-moving tale of gambling on the French Riviera, which won Emmy's for actor Cliff Robertson, director Sidney Pollock.

9:30: **Channels 2, 6:** Festival. Concert featuring violinst Isaac Stern, pianist Eugene Istomin, cellist Leonard Rose.

10:30: **Channels 2, 6:** National Film Board presents Satan's Choice, study of Toronto motorcycle club members.

11:30: **Channel 5:** Johnny Carson hosts newly-married Mamie Van Doren and folksinger Nana Mouskouri.

Tonight's Movies

5:30: **Channel 12:** The Younger Brothers (1949). Four brothers accused of lawlessness by townspeople. Janis Paige, Wayne Morris.

10:00: **Channel 11:** Nob Hill (1945). Saloon operator falls for a society girl. George Raft, Joan Bennett.

11:00: **Channel 12:** The Time, the Place and the Girl (1946). A singer and band leader plan to open a night spot. Dennis Morgan, Janis Paige.

11:30: **Channel 4:** Helen of Troy (1955). Film version of ancient Homeric tale. Sir Cedric Hardwicke, Rossana Podesta.

11:30: **Channel 7:** Lost Battalion (1962). An American girl falls in love with a Filipino. Diane Jergens, Leopold Salcedo.

1:00: **Channel 5:** Family Honeymoon (1948). A couple take children on their honeymoon. Claudette Colbert, Fred MacMurray.

Tonight's Programs

ALL TIMES ARE LOCAL — CHANNELS RESERVE RIGHT TO MAKE LAST-MINUTE CHANGES

	CBUT Vancouver Channel 2	KOMO-TV Seattle Channel 4	KING-TV Seattle Channel 5	CHEK-TV Victoria Channel 6		KIRO-TV Seattle Channel 7	CHAN-TV Channel 8 Vancouver	KTNT-TV Tacoma Channel 11	KVOS-TV Bellingham Channel 12
	Gilligan's Isle / News, Sports	News / News	Huntley-Brinkley News	News, Sports Alfred Hitchcock	6:00 6:30	Walter Cronkite The Deputy	News, Sports News	Maverick Maverick	Movie Walter Cronkite
	Co Clock Show Careers	N.W. Traveller Batman	Death Valley Virginian	Windiall Batman	7:00 7:30	Smothers Bros. Lost in Space	Summer '66 Favorite Martian	Bowling Bowling	News, Sports Laredo
	Mickey Finn / Bob Hope	Patty Duke / Blue Light	Virginian TBA	Mickie Finn's Bob Hope	8:00 8:30	Lost in Space Hillbillies	Hollywood Palace	Outdoors Sea Hunt	Laredo Rifleman
	Bob Hope / Festival	Big Valley / Big Valley	Bob Hope Bob Hope	Bob Hope Festival	9:00 9:30	Green Acres Dick Van Dyke	Peyton Place Peyton Place	Trails West News	Hogan's Heroes Candid Camera
	Festival / NFB Presents	Long Hot Summer	I Spy I Spy	Festival NFB Presents	10:00 10:30	John Gary John Gary	Wild, Wild West Wild, Wild West	Movie Movie	Merv Griffin Merv Griffin
	News; Viewpoint / Movie	News, Sports Movie	News Johnny Carson	CBC News Culinary Capers	11:00 11:30	News, Sports Movie	News Culinary Capers	Movie Movie	Movie Movie
	Movie / Movie	Movie / Movie	Johnny Carson Johnny Carson	Allamande Left	12:00 12:30	Movie Movie	Allamande Left	Movie News	Movie Movie

Early Thursday's Programs

7	Movie: Movie		Eye Guess Concentration	Sideshow Sideshow	9:00 9:30	Mike Wallace The McCoys	Sideshow Sideshow		Woman's World The McCoys
4	Movie Liddy Webber		Morning Star Paradise Bay	Ed Allen Mr. and Mrs.	10:00 10:30	Andy Griffith Dick Van Dyke	Ed Allen Mr. and Mrs.	Farm; News	Andy Griffith Dick Van Dyke
	Super Sweep Dating Game		Jeopardy Post Office	Pipeline Pipeline	11:00 11:30	Love of Life Search: Light	Pipeline Pipeline	Romper Room Romper Room	Love of Life Mike
Luncheon Date / Search: Light	Donna Reed Father Knows		Wunda Wunda King's Queen	Noon Show Movie	12:00 12:30	Peter Gunn World Turns	Noon Show Movie	Cartoons Day of Lives	Douglas Show
Luncheon Date / World Turns	Ben Casey Ben Casey		Doctors Another World	Movie Movie	1:00 1:30	Password House Party	Movie Movie	Movie; Movie	Password Art Linkletter
Password / Int. Calendar	Confidential Time For Us		You Don't Say Match Games	Dear Charlotte Conflict	2:00 2:30	Tell the Truth Edge of Night	Dear Charlotte People, Conflict	Movie Dragnet	Tell the Truth Edge of Night
Tell the Truth / Take 30	General Hospital The Nurses		Make a Deal Mike Douglas	Tell the Truth Take 30	3:00 3:30	Secret Storm Lloyd Thaxton	Frac. Phrases Your Move	People, Conflict Girl Talk	Secret Storm P.D.Q.
Word Contrast / Razzle Dazzle	Dark Shadows Where Action Is		Mike Douglas Mike Douglas	Wild in Conflict Razzle Dazzle	4:00 4:30	J. P. Patches J. P. Patches	Mickey Mouse Soupy Sales	Surfside 6 Surfside 6	Fun-O-Rama Fun-O-Rama
Passport / Music Hop	Captain Puget Dobie Gillis		Stan Boreson Hoot Hoult	Lloyd Thaxton Lloyd Thaxton	5:00 5:30	Lloyd Thaxton News	Lloyd Thaxton Lloyd Thaxton	Brakeman Bill Brakeman Bill	Atom Ant Movie
	CBUT Vancouver Channel 2	**KOMO-TV Seattle Channel 4**	**KING-TV Seattle Channel 5**	**CHEK-TV Victoria Channel 6**		**KIRO-TV Seattle Channel 7**	**CHAN-TV Vancouver Channel 8**	**KTNT-TV Tacoma Channel 11**	**KVOS-TV Bellingham Channel 12**

MAIN ITEMS ON RADIO STATIONS

AM Stations: CJVI—900; CFAX—1070, CKDA—1220; Victoria CJOR—600; CBU—690; CKNW—980; CKWX—1130; CHQM—1320; CFUN—1410; Vancouver. KIRO—710; KOMO—1000; KING—1090; Seattle.

FM Stations: CFMS—98.5; Victoria. CKLG—99.3; CFQM—103.5; CBC—105.7; Vancouver. KLXI—95.7; KLSN—96.5; KING—98.1; KIRO—100.7; KETO—101.5, Seattle. KTNT—97.3; KLAY—106.1; Tacoma. KGFM—105.3; Edmonds.

Most stations broadcast news bulletins on the hour and on the half-hour at early morning and evening peak periods.

Major newscasts: CBU: 9 a.m., BBC news; 7 p.m., national news. CFAX, CKDA and CJVI: 8 a.m., 12:30 p.m., 6 p.m., 10 p.m. KIRO: 6 p.m. KOMO: 6 p.m., 10 p.m.

TIMES GOOD MUSIC HOUR

WEDNESDAY

7:30 P.M.—CJVI

Radetzky March, Orchestra; Ev'ry Time I Feel de Spirit, and Song in My Heart, John Charles Thomas; Concerto No. 2 (Rachmaninoff), Ivan Davis; Rollin' Home, Chorus; Nocturne for Strings (Borodin), Orchestra; Lord Randall, and Bendemeers Stream, John Charles Thomas; Hungarian Dance No. 4, and Meditation from Thais, Orchestra.

TONIGHT'S FM FEATURES

6:00: KLSN: Rhapsody: Frank Purcell and orchestra with Patti Page.

7:00: KLSN: Concert Miniatures: Adaskin and Adam.

7:05: CFMS: Musical Theatre: Film themes with Andy Williams, Ferrante and Teicher and Nelson Riddle's Orchestra.

7:30: CFMS: Hootenanny: Chad Mitchell Trio, Nancy Ames and the Sidewalk Swingers. News 8:00.

8:05: CFMS: Gala Performance: Mario Lanza with operatic and Italian Songs, Wilhelm Backhaus plays the Moonlight Sonata of Beethoven; Boston Pops and Richard Leibert organist.

9:00: CFMS: Robert St. John Reports: On "Czechoslovakia Opens the Door a Little."

9:00: KLSN: Special concert on contemporary music: Schuman, Poulenc and Hanson.

10:05: From Symphony Hall: Beethoven Symphony No. 3 (Eroica). Boston Symphony.

11:00: Prelude: Music to 1:00 a.m. Strings with a touch of jazz.

11:00: KLSN: Jazz concert: Thelonius Monk.

TONIGHT'S HIGHLIGHTS

7:03: CBU: Children's Stories.

7:30: CBU: CBC Halifax Chamber Orchestra, Gordon MacPherson conducting. Vivaldi and Haydn.

8:03: CBU: Between Ourselves. B.C. Scene Magazine, humor and satire by Jack Humphrey and Roger Montgomery.

9:00: CBU: Midweek Theatre. 2.8, a science-fiction play by Charles Davis about a voyage to the asteroid Ceres in the 21st century.

10:30: CBU: Distinguished artists, Schumann.

11:03: CBU: Hermit's Choice. Favorite books and recordings of actress Barbara Kelly.

SIDE GLANCES — By Galbraith

"Sure it cost a lot, but be glad you aren't HER husband! She'll start right in nagging him for a bigger one!"

150 HOUSES FOR SALE

NEWSTEAD REALTY LTD.
1009 GOVERNMENT 382-8121

CITY CENTRE
IMMEDIATE OCCUPANCY
Just walk in and take over! New furnace, new wiring, completely repainted inside. Just two bedrooms but all rooms are spacious. The price is only $7,500 with $1,200 down but why not try your offer. It must be sold!
MIKE RUSSELL
382-8117 or 479-3530

TRADE OR SELL
LOVELY CONDITION
Owner would trade this 1350 sq. ft. 2 bedroom bungalow for 3-bedroom home. Immaculate condition featuring family dining room, 13x20 living room with tapestry plaster and mahogany trim, fireplace, etc. Dream kitchen of vinyl and mahogany and oversize lot. Full basement with extra bedroom and toilet and shower. Fruit and Dogwood trees.
FULL PRICE ONLY $14,950
Owner is anxious to deal. See this right away by phoning
BILL HODGSON
EV 2-8117 or Res. 386-8363

BARGAIN
Drive by 1212 Queens and see a 4-room, full basement bungalow that is truly priced right. Has been rewired and replumbed and new automatic oil heat. Neat as a pin inside and features fine garden has of shrubs and fruit trees outside.
FULL PRICE ONLY $6,950
Call
EV 2-8117 or Res. EV 5-8363
RIGHT AWAY and ask for
BILL HODGSON

SELL—TRADE
or
LOW DOWN PAYMENT
This brand new 3-bedroom home, situated within the four-mile circle, close to schools and transportation. The L-shaped living room and dining room has sliding glass doors onto the spacious secluded sundeck. Lovley electric kitchen with fan. Bright bedroom with large closets. OOM. Full basement with loads of possibilities. Carport.
$17,900
Excellent terms for more information call EV 2-8117 or 386-5035

BEVERLEY QUINN

ESQUIMALT
A spotless home in a beautiful setting that has other properties in this price range beat a mile.
1. 4 large bedrooms.
2. Granite fireplace in living room.
3. Guest sized dining room
4. Electric cabinet kitchen.
5. Recreation room.
6 A separate TV room or could be a 5th bedroom.
7. Large double lot completely fenced (concrete and steel).
8. Garden, shrubs, lawns, fruit trees, etc.
9. Huge cement patio out back.
10. Double garage (parking for 3 cars).
FULL PRICE $16,950
(With Easy Terms).
To see your future home please call EV 2-8117 or 479-3673, anytime.
RON SEDGER

ESQUIMALT
$21,500
You may be able to use your equity in your home as down payment on this beautiful 3-bedroom beauty. Gracious living room, dining room and lovely view from adjacent sun deck. Lot 85x210. For further particulars call 382-8117 or residence 479-3673 NOW and ask for
PATRICIA SEDGER

ESQUIMALT
LOW PAYMENTS
Located in the preferred area of Esquimalt, this lovely stucco bungalow has large picture windows in the attractive living room as well as a lovely fireplace. A bay window in L-shape dining area and a modern electric kitchen. 2 bedrooms. Large utility room. OOM heat. It is a must for the young couple or retired people. Just one block from shopping plaza.
FULL PRICE—$9,750
Call EV 2-8117 or EV 2-1985 and ask for
MRS. V. ROBERTS

EASY TO BUY
UNIVERSITY AREA
3 BEDROOMS
Only $12,950 buys this 14-year-old California stucco bungalow. Lovely large fireplace in living room, separate dining room and large cement patio. No basement but extra large utility-laundry room with ample space for storage and workshop. Automatic oil heat, beautifully tiled bathroom and many extras. Easy terms possible on this one. Call EV 2-8117 or res. 383-6862 immediately, and ask for
MR. HODGSON

FAIRFIELD
INCOME AND
GARDEN
50x213 ft. lot, plus one-bedroom suite (rents at $35 per month). The owners' quarters consist of 2 bedrooms, 15 x 14 ft. living room with fireplace. Beautiful kitchen with large dining area.
ASKING $16,900
Call EV 2-8117 or 388-4150 any time and ask for
ELLWOOD NAULT

DESPERATE
TWO-FOR-
ONE SALE
HOUSE NO. 1
Three bedrooms, large family kitchen, large living room, 2 bathrms, stucco, Duroid roof. Heavy wiring. Copper plumbing. Could be duplexed. Was rented for $90 per month. Oil heating.
AND
HOUSE NO. 2
Two-bedroom cottage. Heavy wiring. Copper plumbing. Oil heating. Duroid roof. At present rented for $50 per month. The owner must sell! This is a bargain!
ASKING PRICE $11,500
Terms of course.
ELLWOOD NAULT
EV 2-8117 or 388-4150

C O J N Y HOMESALES
NEWSTEAD REALTY LTD.
852 Fort St.

UNIVERSITY AREA
(NOT GORDON HEAD)
FOUR MONTHS OLD, 4 LEVELS, 4 BEDROOMS, this white stucco, brown trim, elegant home has every feature for the happiness of a big family and close to all levels of schools.
$23,950, 6¼% MTG. RATE
To view its many unique features PLEASE CALL LEE FORBES 382-3541, 386-3231 ANYTIME.
CHS

LISTED TODAY!
VIEW HOME.
$17,500
Lovely home with a view and exceptional floor plan. Road access and extra parking area front and back. Patio-sundeck off living and separate dining room. 3 bedrooms, pretty vanity bath, cheerful view kitchen, half daylight basement, roughed-in rumpus, utility and workshop area. CALL MRS. MITCHELL, 477-6838 or 386-3231.
CHS

POST AND BEAM
WITH RURAL CHARM
ALL THIS FOR $17,500
Located in the Lake Hill district, this beautifully kept 3-bedroom home will be a pleasure to show you. Cathedral entrance to a 24' living-dining. Super sized kitchen with oodles of cupboards. 1½ bathrooms. Newly fenced yard with a putting green lawn. Carport. Excellent terms. CALL JOYCE MILLER, 386-3231 OR 477-6161 ANYTIME.
CHS

GORDON HEAD
$17,200
2-car garage. 3 bedrooms. Tremendous L-shaped living and dining room with F.P. Finished rumpus room. Call
WANDA STARR ANYTIME
386-3231 OR 388-4900
CHS

"HELP ME
IF YOU CAN"
GARDENERS NEEDED for this new home with convenient floor plan. Delightful living room with dining area, off compact kitchen. 2 BDRMS WITH EXTRA IN FUEL BSMT. All this for only $16,900. Call JEAN KOWALSKI, 386-9358 OR 386-3231.
CHS

MARIGOLD
HIGH VIEW PROPERTY
$16,900
Enjoy this white stucco sun-catching home in the peaceful rural atmosphere surrounded by other lovely homes. 13 yrs old, large living rm with fireplace, family-sized kitchen and nook. 2 bedrooms up, 1 down, 4-pce vanity bath. Rec. Rm with fireplace, OOM heat and easy to maintain, beautifully landscaped garden. EASY, EASY FINANCING. TO VIEW PLEASE CALL LEE FORBES, 382-3541, 386-3231 ANYTIME.
CHS

BLENKINSOP
3 BEDROOMS PLUS
$16,700
On a quiet street for children, this lovely home has large living room with fireplace, bright family-size kitchen and three bedrooms, rumpus room plus fourth bedroom plus work area in basement. CALL BARBARA HUNT, 658-5664 OR 386-3231.
CHS

FAMILY HOME
SHELBOURNE
ASKING PRICE $16,200
3-bedrm stucco home with pretty yellow awnings. 14x17 living rm with fireplace, separate dining rm, extra bedrm in basement, large lot with double-size garage, long, deep driveway for plenty of parking. Variety of fruit trees.
RIGHT NOW CALL
IRENE DALZIEL
384-8692 OR 386-3231
CHS

ESQUIMALT $15,500
NEW LISTING!!!
4 SPACIOUS bedrooms in one of Esquimalt's well-cared for older family homes. Covered porchway, large entrance hall, wide IMPRESSIVE stairway. Gracious living room, SEPARATE dining room, COSY DEN each with a fireplace. Large cabinet, elec. kitchen and util. on main floor. Part basement. OOM PACKAGE HEAT. VIEW SOON WITH BETTY SILVER, 385-2885.
CHS

ESQUIMALT RD. $13,950
EXTRA LOT
3 bedrooms, living and dining room, bright kitchen, OOM heat. The garden has been neglected, but could be wonderful. This price includes a 57x120 sewered lot. Run and call BETTY SILVER to view this brand new listing, 385-2885.
CHS

GARDENER'S PARADISE
CLOSE TO TOWN
$12,900
The dearest little 2-bedroom home with new oil furnace. Freshly painted throughout. Carpeted living room with heat-a-lator fireplace. 160' deep lot, fenced with tall trees, manicured lawns with shrubs and flower beds. Every fruit imaginable. Just listed and won't last. Be the first to view with WANDA STARR, 388-4920 or JOYCE MILLER, 477-6161. Office 386-3231.
CHS

HAULTAIN AREA
$11,000 FULL PRICE
$1,500 DOWN
3-bedroom stucco home, no basement. L-shaped living and dining rm with fireplace. Close to all amenities. Owners transferred, so call quickly.
IRENE DALZIEL
384-8692 OR 386-3231
CHS

FAIRFIELD
$8950
Comfortable 2-BR. home with full bsmt., OOM, sep. garage. A really good buy in this pleasant district. CALL MRS. FRASER, 477-1411. Courtesy to agents.

DIRECT FROM BUILDER
Two 3-bedroom split level homes — now under construction. 633 and 635 Vanalman Ave. Take your choice of these two entirely different appearing homes, $17,800 with $1,939 down.
These are high up with beautiful open view.
Call me anytime:
CHARLES MORRIS
479-2611
of Reeson and Pinch Homes

ESQUIMALT — ROCKHEIGHTS area. 782 Matheson Pl. 3-bedr. rancher. Sweeping view, landscaped. $23,900. J. Schultz Const., 477-5623.

J. H. WHITTOME & CO. LIMITED
ESTD. 1908
Victoria-Duncan-Chemainus
706 FORT STREET

OPEN HOUSE
Wed., 1:30 to 4:00 p.m.
2108 Wark St. at Queens
A well maintained 2-bedroom home. Large liv. and din. rooms, kitchen with pantry and 8 x 9 nook off. A very fine home worth viewing at $11,500. STAN MITCHELL in attendance, 388-4271.

OPEN HOUSE
WEDNESDAY 2-5 P.M.
6:30 - 8:30 P.M.
5046 Lochside Dr.
SEAVIEW HOME
4 BEDROOMS
Excellent value at $20,950 for this 1,365 sq. ft. family home located on a 90 ft. lot with sealed rear garden. Furnished rec. room with fireplace, bedroom and small office down. TOM DUNCAN in attendance. 388-4271.

OPEN HOUSE
WEDNESDAY 2-5 P.M.
6:30 - 8:30 P.M.
4960 Georgia Park Tce.
(Turn off Pat Bay Hwy. at Haliburton, follow the arrows.)
SEAVIEW—SPACIOUS
Just 4 yrs. old, near Claremont Senior High in a beautiful setting of arbutus and shrubs with a most attractive secluded, sunny rear garden.
• 3 B.R.s plus den on upper level
• Family room plus billiard room
• Large rooms (master B.R. 16x15, D.R. 13x11)
• 3 Bathrooms
• Built-in range, oven, garburator
• Double drive-in garage with automatic door
See for yourself how quality, space and location make this an exceptional value today that will be even higher tomorrow.
WILF DAVIS, 388-4271, or Res. 658-5276.

OPEN HOUSE
WEDNESDAY 7 - 9
2537 CEDAR HILL RD.
Most immaculate 2-year-old 3-bedroom home with legal ground level in-law suite. Rentable at $75 monthly. Owner's kitchen has all arborite simulated wood cupboards. Custom built home with living room and dining room. Asking $17,200 with easy financing. Owner has bought larger home.
WILLS OF WHITTOMES, 388-4271

"PORTAGE INLET"
. . . a lovely home on a cul-de-sac near the water. Delightful grounds — immaculate condition — gracious living area. Extra bedroom and recreational room down. A pleasure to show and yours for $17,000. Phone Bill Palfrey, 388-4271, or 386-2008.

MIDWEEK DRIVEBUY
755 CONNAUGHT ST.
(CRAIGFLOWER/DOMINION)
$14,200
Want a 2 or 3 bedroom NEW HOME at a realistic price? Then drive by this house today and phone me to view. Cath. entrance, living room with wall/wall, excellent bedrooms with big closets and many other extras usually only found in much more expensive homes. Good first mtge. available; can be handled with reasonable down payment.
BILL TYSON, 388-4271

OWNER TRANSFERRED
4064 CEDAR HILL X RD.
$18,650
• Six years young, maintained in immaculate condition.
• Convenient for elementary and new Jr./Sr. high school ready 1966.
• Cathedral entrance, large living room, SEPARATE DINING ROOM, step-saving kitchen.
• Three good bedrooms on main floor plus 4-pce. vanity bath.
• At lower level a professionally finished twin size bedroom or rec room with 2-pce. plumbing, plus space for another room.
• Fully serviced laundry room and lots of extra storage closets.
• Exclusive listing at $18,650 with good NHA mortgage.
BILL TYSON, 388-4271

SUBURBAN RETIREMENT HOME
NO STEPS
Situated in the popular Royal Oak-Cordova Bay area, is this most attractive 7-year-old stucco bungalow. L-shaped living room with Roman tile fireplace. Smart cabinet electric kitchen. Larger-than-average utility area plumbed and wired. Oil package heating. Extra features: 22x26 workshop for dad's hobby. Good-sized lot with trees, shrubs and flowers. Price $15,900. Call DON BACON, 388-4271.

OAK BAY—$11,900
2 Bedrooms, full basement. Near beach, schools, bus.

OAK BAY—$20,800
3 Bedrooms, full basement, rec room. Near schools, bus. Real family home.
DICK PIPES, 388-4271

LOOKING FOR
SOMETHING
A LITTLE DIFFERENT?
Quality-built post and beam with large combined family room, dining area and kitchen opening onto large patio at south side; separate living room with fireplace and full windows on south side. Three bedrooms and 2 bathrooms on raised level. Half basement, drive-in garage plus good parking area. Exceptional cabinet work, solid doors, etc. Set on a beautiful 92 ft. lot close in. Price $24,900. WILF DAVIS, 388-4271 or Res. 658-5276.

$1,000 DOWN
FAMILY HOME
3 bedrooms, full basement, good eating space in family kitchen, glass sun porch, small lot, near Mayfair shopping. Clear title. Vendor will carry bal. Full price $7,750. FRED CAMPBELL, 388-4271.

2521 VICTOR ST.
$9,950
C.T.M.
IMMEDIATE OCCUPANCY
WILLS OF WHITTOMES, 388-4271

BASTION SQUARE
PROPERTIES
Of Victoria Ltd.
24 Hour Service
1136 Gov't St. 388-4294

$500 DOWN PAYMENT
2 bedroom, full basement home. Oil-O-Matic heat. Ph. H. Bitterman 388-4294.

FAIRFIELD
1375 BROOKE
IMMEDIATE POSSESSION. SALE by owner, 3-bedroom, through hall plan, newly decorated and well kept. Holding 6 per cent NHA mortgage. Open to offers. Asking $17,500. 385-7529.

HIGH QUADRA
Immediate occupancy. $1,500 down or offer. Modern bungalow, 2 bedrooms with extra one in basement. Redecorated throughout. Mr. Scott, 384-0423 or Mr. Harris, 477-1198. C. G. Heisterman & Co. Ltd.

NEW N.H.A. HOMES
FOR SALE
Completed, under construction, or custom designed for you. Direct from builder, low down payments, best interest rates. Call Terry Dow, 386-6191.
Kasapi Construction Co. Ltd.
Conveniently located at 2030 Douglas to serve you.

P. R. BROWN & SONS LTD.
762 Fort Street 385-3435

BRAND NEW
OWNER'S DREAM HOME
Built by craftsmen, but due to unforseen circumstances must be sacrificed before living in it. Seven rooms, two van. bathrooms. Lot size 50x98 ft. with fruit trees. 6¼% financing on mortgage.
PRICE $21,500
Call Mrs. Hartt, 385-3435 anytime

UPPER
LANSDOWNE
We have been entrusted with the sale of one of the best homes on the ever popular Lansdowne Slope. This home has three bedrooms, large half-panelled living room with fireplace. Good family kitchen wired for range and plumbed for washer. Full basement and carport.
THE PRICE IS ONLY
$21,000
TERMS CAN BE ARRANGED
ERIC A. MACFADYEN
EV 5-3435 24-Hour Service

FAIRFIELD
DUPLEX
MAIN FLOOR:
1,400 sq. ft. comprising 2 bedrooms, living room with fireplace. Dining room 15x14. Cabinet kitchen with large eating area. Spacious vanity bathroom. For owner or would rent for $110.
UP:
2 bedrooms, living room 13x13. Large kitchen, frig and range included. Bathroom. Rented for $75. Full cement basement. Wired for washer and dryer. Double garage.
$16,500
CALL MRS. HARTT, 385-3435 ANYTIME

SHAWNIGAN LAKE
WATERFRONT
4 bedrooms, large LR with fireplace, 3-piece bathroom with shower. Level lot with easy boat launching.
$15,900
HURRY FOR THIS. IT WILL NOT LAST
ERIC A. MACFADYEN
EV 5-3435, 24-Hour Service

WATERFRONT
THREE BEDROOMS
CITY WATER SUPPLY
TWO YEARS OLD
Delightful 3-bedroom cottage located on Seagirt Rd. with 80 ft. of private beach, designed for year round living or as a summer cottage.
Large living room has a splendid granite fireplace and secluded verandah overlooking Sooke harbor.
Kitchen wired for range. The price includes a 14' boat with 35 h.p. outboard engine. Vendor regularly catches salmon nearby. 100 yards off his own private beach.
$13,980
Terms to a good covenant or vendor will consider trades.
ERIC A. MACFADYEN
EV 5-3435, 24-Hour Service

GLANFORD
Lot size 60x118 ft.—fenced. 2 BRs, living room with fireplace, L-shaped dining room, Cab. electric kitchen with utility off, wired for washer and dryer. Needs some decorating. Priced to sell quickly at
$9,950
Call Mrs. Hartt, 385-3435 anytime

McADAMS
INVESTMENTS LTD.
816 Blanshard St., 383-4124 — 24-hr

THIS MAKES
"HOUSE SENSE"
FAIRFIELD
CLOSE TO SEA
4 BEDROOMS
ONLY $19,950
Best financing in town. $2,000 down—Vendor will carry balance at 7%—No costly mortgages to raise. Older family home in excellent condition. Living and dining rooms both have fireplaces and beamed ceilings. Cabinet kitchen with eating area. New wiring, new copper plumbing, automatic oil heat. Full basement. Utility room off kitchen. Garage. Good size lot. You'll agree it's priced right at $19,950. Exclusive by appointment only.
ERNIE WEED
383-4124

WATERFRONT
THREE BEDROOMS
CITY WATER SUPPLY
TWO YEARS OLD
Delightful 3-bedroom cottage located on Seagirt Rd. with 80 ft. of private beach, designed for year round living or as a summer cottage.
Large living room has a splendid granite fireplace and secluded verandah overlooking Sooke harbor.
Kitchen wired for range. The price includes a 14' boat with 35 h.p. outboard engine. Vendor regularly catches salmon nearby. 100 yards off his own private beach.
$13,980
Terms to a good covenant or vendor will consider trades.
ERIC A. MACFADYEN
EV 5-3435, 24-Hour Service

GLANFORD
Lot size 60x118 ft.—fenced. 2 BRs, living room with fireplace, L-shaped dining room, Cab. electric kitchen with utility off, wired for washer and dryer. Needs some decorating. Priced to sell quickly at
$9,950
Call Mrs. Hartt, 385-3435 anytime

McADAMS
INVESTMENTS LTD.
816 Blanshard St., 383-4124 — 24-hr

THIS MAKES
"HOUSE SENSE"
FAIRFIELD
CLOSE TO SEA
4 BEDROOMS
ONLY $19,950
Best financing in town. $2,000 down—Vendor will carry balance at 7%—No costly mortgages to raise. Older family home in excellent condition. Living and dining rooms both have fireplaces and beamed ceilings. Cabinet kitchen with eating area. New wiring, new copper plumbing, automatic oil heat. Full basement. Utility room off kitchen. Garage. Good size lot. You'll agree it's priced right at $19,950. Exclusive by appointment only.
ERNIE WEED
383-4124

WATERFRONT
DRIVE BY . . .
DO NOT BOTHER OWNERS
A QUIET PLACE
HOME OF DISTINCTION
CUSTOM BUILT
1119 McBRIAR
(3½ blocks in off Quadra)
If you appreciate a distinguished home, good neighborhood, finest construction, this spacious (1700 sq. ft.) 2-storey residence is well worth your inspection. IF YOU'RE TIRED OF LOOKING AT SMALL BEDRMS, READ THIS, 3 bedrms in this 1 year old beauty — 13x14, 12x15, 23x16 — all with huge closets. A 19x14 living room with raised hearth stone fireplace and expansive wall-to-wall broadloom. 11x17 ft. dining room. Ultra modern step saver kitchen. 2 full 4-piece vanity baths. High full cement basement. Both house and carport have extra heavy shake roof. Exterior is clever combination of brick siding and stucco. Quality construction built in — not added on! The beautiful landscaped treed lot is 80x150. A PERFECT HOME FOR PARTICULAR PEOPLE — close to school and park in high Quadra area. Priced at only $27,400 with large 6¼% mortgage. Exclusive by appointment
ERNIE WEED
383-4124

NEW LISTING, 1ST. AD. (V.L.A.)
1.17 ACRES
JUST OFF GLANFORD AVE.
3-Bedroom, ARCHITECT DESIGNED, full basement bungalow, 28' inline living-dining room with colored stone fireplace — French doors to back garden and fruit trees. Natural wood cabinets, electric kitchen with eating area. Extra finished bedroom in basement plus large workshop and recreation area. At end of non-thru street, close to school and transportation. Good level land — ideal for children. Full price just $20,900. Exclusive
"WHEN IN REALTY NEED BE WISE. CALL
ERNIE WEED"
383-4124

87 ACRES
METCHOSIN
87 acres of secluded land, some timber, city water, older but very livable house, oil heat. Asking $37,000. Terms available.
ROBERT McADAMS
383-4124

NEAR MT. TOLMIE
Owner being transferred July 1st. Must sacrifice his home near University and all schools. Living room, dinette, 3 bedrooms, elec. kitchen and utility, all large rooms. No basement, no steps, auto oil furnace. Nice patio and attached carport. Terms $1,950 down or offers. Full price $12,950.
N. C. DEKKER
S. W. Anderson Ltd.
384-9328 or eves. 388-6327

SIDE-BY-SIDE DUPLEX, CRAIGflower Rd. For sale by owner. Ph. 658-3601.

FAIRFIELD AREA—MODERN 3 bedroom home, 3 years old. $22,500. EV 4-7785.

PRIVATE, $800 DOWN, ILLNESS forces sale. 385-6883.

HAGAR & SWAYNE LTD.
824 Yates St. EV 4-0531
Member of the Real Estate Board

TERRIFIC VALUE
Well-cared 2-bedroom home, 15' patio living room with WW carpet electric kitchen, full basement, beautifully landscaped. Full price $18,500. Office, 384-0531; Jack Kenney, Res., 477-3561.

DUPLEX
Legal up-and-down duplex. Good revenue property or large family home. Close to schools and shopping. Full price $12,900, with easy financing. Office, 384-0531; Jack Kenney, Res., 477-3561.

CITY
A nice clean older home. 3 large bedrooms and bathroom upstairs could be rented as a suite. One bedroom has a sink and is wired for electric range on the main floor. There is a large living room with fireplace. Separate dining room (could be bedroom), family size kitchen. 3 pce. bathroom. Full concrete basement with an extra bedroom. New oil furnace. Copper piping, all this for only $7,800. For more information phone
MADGE HOLE
384-0531 anytime

CORDOVA BAY
IDEAL RETIREMENT
Two bedrooms and den or 3 bedrooms. Panelled living room with fireplace. Compact kitchen. No steps. Beautifully landscaped and close to beach. For details call
J. ALLAN
EV 4-0531

ESQUIMALT
These bedrooms, separate dining room. Nicely treed lot, with good view. Close to Saxer Beach and Saxe Point. $25,500 with excellent terms.
J. ALLAN
EV 4-0531

4 BEDROOMS
OAK BAY
A stately and spacious older home. Built for large family comfort with den, separate dining room, large kitchen, separate garage and attractive grounds. Priced at $20,000.
J. ALLAN
EV 4-0531

UNIVERSITY
A charming post and beam 3-bedroom home. Separate dining area. Well-planned kitchen. Finished rec room. Nicely landscaped. Well priced at $17,500.
J. ALLAN
EV 4-0531

ROCKLAND
See this well-seated home of 15 rooms, now used as a guest house. Just a block from Cook Street and almost in town. It is older but has character. $7,800 cash and assume present mortgages. Full price $27,800, just reduced $10,000. This is fully furnished. See to view,
DON SMITH
EV 4-0531

GORGE DISTRICT
See this lovely 4-room bungalow situated on one of the nicest streets in the Gorge area. Nice living room with fireplace, cabinet kitchen, good size bedrooms. Full basement with drive-in garage. All this on a good lot for just $7,500.00 and $65 per month. Phone to view.
DON SMITH
EV 4-0531

TOWN & COUNTRY
REALTY LTD.
3817 Douglas St.
382-7276

LANSDOWNE HEIGHTS
1644 SQ. FT.
SPLIT-LEVEL
Spacious floor plan includes 3 bedrooms, 20 x 20 living room, 13 x 12 dining room, elec. kitchen with large built-in eating area plus 1½ baths. Basm't. with drive-in garage, roughed in rumpus room with fireplace and utilities. House needs some finishing hence reasonable price of $21,500. Phone F. Colombin, 382-7276, Res: 658-8077.

DISTRICT APT. ZONED
$13,500—$3,500 DOWN
Good, sound, older home—

B O O
BOORMAN
M A N
INVESTMENT CO. LTD.
1111 GOVERNMENT STREET

OPEN HOUSE
2518 DRYFE STREET
OAK BAY—WILLOWS
7-9 P.M., WEDNESDAY

For rental, retirement or starter, this 3-bedroom home is hard to beat. New furnace, copper plumbing, and wiring. $1,500 down. Taxes $5 per month and about $80 P.I.T. will handle. Why rent?
Mrs. Warren, 386-7521 anytime.

EXCEPTIONAL VALUE
HIGH LOCATION
QUICK POSSESSION

Beautiful plaster and panelling throughout this desirable oil-heated no-basement, 6- to 7-year-old home consisting of living-dining room combined, two large bedrooms, kitchen with stainless steel sink, laundry room with tubs and 3-piece vanity bathroom. 1966 net taxes only $77.15.

PRICE ONLY $8,950
Stan Cornish — 386-7521 anytime

THERE'S NO
DINING ROOM?
BUT YOU COULD EAT
OFF THE FLOOR!

of this immaculate, tastefully decorated 2-bedroom home in a good residential area. A full basement with good laundry room and a lovely little garden with fruit trees make this a perfect home for a small family. For further particulars, phone
Mrs. Pepe Browne, 386-7521 anytime

OAK BAY
FAMILY
ACCOMMODATION

This home has proven itself as a very comfortable and versatile family home. Basically the main floor consists of a living room 18x14, a combination dining room and/or family room or den, a large bright kitchen, a second rumpus room 12x21 (or suitable as a bedroom or studio) and a washroom. An open stairway leads up to three good-size bedrooms (one is 18x11) and a sunroom or study room and a full bathroom. A large unfinished upper area is used for additional storage and as a home for the model train. On the main floor, off the kitchen, there is a utility room equipped for washer and dryer, and a separate workshop 18x12 for storage and hobbies. The heating system is automatic hot water. All services are up to date and the entire property has been well maintained. The attractive grounds are semi-secluded with shrubs and fruit trees. Realistically priced for quick action at
$16,850
ERIC N. Graham 386-7521 anytime

PANORAMIC SEA VIEW

It's different, it's well-built, it's only
$18,900

with a sea view you can't find often at this price. Full basement, partly finished recreation room with fireplace. Many extras including rosewood panelling, 2nd bath, 3 bedrooms finished, and 2 roughed-in. Balcony and sundeck.
C. Warren 386-7521 anytime

UPLANDS SPECIAL

Mom and Dad, just rattle around in this lovely, mature, solid, immaculate and charming FAMILY home. Through the porticoed entrance, one is surrounded by a combination of the best of the older and the new. The foyer is both spacious and inviting with a roomy fireplaced DEN to the left, a powder room to the right. After a stop to admire the decor and design one can enter either the entertainment-size living room and sunroom, or the guest dining room, both decorated with excellent taste. You will be thrilled with the modern Delft decorated cabinet kitchen and nook, and the gracious open staircase to four large and individual bedrooms and baths. The master bedroom is en-suite, with powder room and 4-piece bath, and a sunroom all its own for early evening relaxation. In the full basement are two semi-finished rooms, storage area, a full bathroom, and an economical hot water heating plant. All this in a stone home built to last forever and surrounded by a lovely, sprinkler serviced, semi-formal secluded garden. Not often are such homes available, and never at a more practical price!
Call PHIL SIMPSON, 386-7521 for details and to view, anytime.

RITHET AGENCIES
LIMITED
714 Fort Street — EV 2-4251

LANGFORD

$12,500

Brand-new 2-bedroom, full basement home. Close to public school. Lovely treed lot. To view call:

EDITH GUTEMAR, 385-8842

FINEST DUPLEX
REVENUE IN
BRENTWOOD BAY

By appointment only we are privileged to show this lovely Water View Property

No. 1 is a three-bedroom duplex with its basement and excellent utility services.

No. 2 is an exceptionally fine bachelor suite with separate hot water heating system.
(Both have excellent auto facilities—one a drive-in and the other a port.)

Drive by these above at 7085 Brentwood Drive (just up from Brenta Lodge). Revenue and expenditure data available by Brokers. Any convenient time for viewing can be arranged. Price is $24,000. Excellent corner property.
Call Rod Price Davies
382-4251 or 652-1893

NOW HEAR THIS ! !

Before embarking . . . the area? It's BRENTWOOD and the VLA grant would be applied. TWO acres, five bedrooms, attractive stucco home, in a cul-de-sac secluded and some sea view (from the 948 sq ft sundeck!). This is a completely renovated older home, new hardwood floors, piped TV, two fireplaces and two bathrooms. Legal suite below should you have a Mom-in-law. A HORSE? Small barn and chicken sheds included. The kitchen is quite modern and large. Drive-in space below deck. An 8-room home for a FAMILY. Near all schools, buses, stores and churches. Heart of Brentwood. Price $17,500. Exclusive listing by appointment only with FLOD PRICE DAVIES, 382-4251 anytime.

HOME OWNERS
AWAKE!

WE CAN TAKE YOUR PRESENT HOME AND BUILD YOU A NEW ONE ON YOUR DOT OR OURS. WE WILL TAKE ALL THE WORRIES AND GIVE YOU A NEW COMFORTABLE CUSTOM DESIGNED HOME TO SUIT YOUR NEEDS! PHONE FOR FURTHER DETAILS.

Kasapi Construction Co. Ltd.
386-6191 anytime

J. McLAREN CONST.
Direct
HOME SALES
385-5050, 385-9890

VICTORIA CONSTRUCTION LTD. takes trades on Custom-Built houses. Phone Mr. Jones, EV 4-8112 or 386-2266 for full particulars.

HARRY
FOSTER
LTD.
Opposite The Bay
1732 Douglas — EV 2-2101

CITY
FAMILY HOME
BEAUTIFUL CONDITION
$12,500
(EXCELLENT TERMS)

The best value we've seen for a long time. An older home with large lovely rooms, extra plumbing, full basement, nice garden. CLOSE TO VIC HIGH SCHOOL, this home at $12,500 is A REAL BUY. You will be amazed when you go inside. Call Mr. Yelles, 382-2101, Res. 383-5039. NOTE: Extra lot with double garage is available if required and in itself is a first class investment. (If you have a small home to sell first, this can be arranged also.)

"WATERFRONT"
$21,000

DRIVE BY 2871 ASHLEY ROAD . . . but please do not disturb the owners. THIRTEEN HUNDRED SQ. FEET of living space on .38 OF AN ACRE. 20 ft. living room with fireplace. Dining room (in-line), two bedrooms, 30 ft. recreation room space with fireplace. EXTRA PLUMBING downstairs. Almost new oil-o-matic hot air heating unit. Interior decorating and grounds repair needed but a REALLY FINE BUY FOR someone. Dozens of fine trees and shrubs on property. EXCLUSIVE LISTING. Call MR. YELLS for appointment to view, EV 2-2101, Res. EV 3-5039. (Substantial cash payment required.)

SHELTERED
WATERFRONT
$34,950

SITUATED ON ONE OF THE PRETTIEST STREETS IN VICTORIA, close-in, but with a country-lane atmosphere. Quality in workmanship and materials is evident throughout this home. Ultra-modern kitchen and exceptionally large living and dining areas are some of the many features. View by appointment only. Call MR. YELLS, EV 2-2101, Res. EV 3-5039.

"NEAR WOODWARDS"
STUCCO BUNGALOW
BASEMENT—OOM

Good solid home has 2 bedrooms plus 1 in basement. Living room with FP, good electric kitchen with plenty of dining area. There is drive-in garage plus separate garage. Lot is 50x173. Real value—Try your offer!
ASKING PRICE $11,250
HERB HODGSON
EV 2-2101, Res. EV 2-3535

SWINERTON
STEWART CLARK
LTD.
608 BROUGHTON ST. — EV 5-2481

SEAVIEW,
AND DE LUXE
INDOOR-OUTDOOR
LIVING
$26,500

Summertime living is easier in this ultra-convenient home of quality which features a beautiful SEA VIEW on the one side and a large covered PATIO with built-in BARBECUE on the other. This CUSTOM DESIGN home has a large living room with fireplace and seaview windows, two large bedrooms, one with bath en suite; an exceptionally functional combination FAMILY ROOM - DINING ROOM arrangement and a very convenient cabinet electric kitchen. There is a part basement with space for a future rumpus room. The fully fenced back yard offers privacy for patio entertaining and there is a fish pool and aviary, too. Fully paved drive with carport and space for 2-car parking. Nicely landscaped grounds, mostly in new lawn. NEW LISTING. BE SURE TO SEE THIS DELIGHTFUL HOME BEFORE YOU LEAVE ON VACATION. TO VIEW, PLEASE CALL

ED JUPP, EV 5-2481

PERFECT LOCATION
FOR THE FAMILY

A perfect blending of home and landscaped lot which backs onto a natural park. Close to shops, excellent schools, sports arena and Golf course makes this location ideal for the family. The 1270 square feet contains sunny living room with fireplace. Dining room, lovely kitchen, 3 large bedrooms, vanity 4-piece bathroom, full high basement with Oil heating, rec. room space, plumbed for extra bathroom. There is a carport and an excellent large sundeck for outdoor living. A transferred owner says make me a good offer. Asking $22,500. (Liberal Terms)
BRUCE COLEGRAVE, EV 5-2481

$500 DOWN
JAMES BAY
AUTO OIL HEAT

Comfortable older 2-bedrm home featuring — lge. living rm — electric kitchen — FULL BASEMENT —NEW WIRING — NEW ELECTRIC HOT WATER TANK—TAXES $63 — Full Price $7750 ($85 Mo.).
DICK JAMES, EV 5-2481

D. F. HANLEY
AGENCIES LTD.
3293 DOUGLAS STREET
385-7761
24-Hour Service

NEW EXCLUSIVE
HIGH QUADRA
$2,000 DOWN
2 - 4 BEDROOMS
$13,900 PRICE

The proud owners of this home have lived here for seventeen years and have maintained it in spotless condition. You will enter a large, warm foyer inviting to you to entertain-ment-sized living room and separate dining room. Modern cabinets and built-in features highlight the step-saver kitchen. Two twin sized bedrooms on the main floor and an additional two rooms upstairs provides desirable accomodation for large or small families. The handyman will be amazed to see a solid steel beam with cement supports in the high dryer basement. Need I say more? Top value - Top quality can be yours by calling
Mr. D. Hanley, 385-7761.

GOOD OPPORTUNITY FOR HANDYman, 2-bedroom house, nice lot, near schools and stores. Glen Lake district. Needs work done. $3,000. Phone EV 4-5157.

WHITE STUCCO BUNGALOW IN University area; large living room, 2 bedrooms, oak floors, kitchen with nook, oil heat, attached garage. 479-7491.

TRADE YOUR PRESENT HOME for new plus money to you. For details, phone Kasapi Construction, 386-6191.

FOR CHEAPER tt TAXES AND better living, see Grant & Jenkins at Langford. GR 8-1729.

F. N. CABELDU LTD.
1212 Broad St. — 383-7174
Established since 1930

NEAR
UNIVERSITY

Situated amongst all new homes and near all the conveniences, this well planned, 8-month-old home has a gracious "L" shaped living and dining room (with fireplace), convenient electric cabinet kitchen, with good sized nook, 4-pce. colored bathroom and 3 bedrooms with lots of closet space. From the fine entrance, with thru hall, an open stairwell leads to a high full size basement, which lends itself to easy development as there is roughed in plumbing, space for a large rec room and that extra bedroom that is so handy if guests arrive.

FULL PRICE $19,500
LORNE ATKINS
383-7174, Res. EV 4-6617

BURNSIDE
EXCELLENT VALUE

A fine, 2-bedroom home, with large living room (with fireplace), separate dining room, full size concrete basement, oil heat, 58'x145' lot, fruit trees. All for the price of $9,500. This is not a renovated home but an attractive stucco bungalow, of 25 years.

To view call
LORNE ATKINS
383-7174, Res. EV 4-6617

GORDON HEAD
3 BEDROOMS

Lovely 10-year-old home, situated in East Gordon Head on park lot, 90x142. Built on the through hall plan with lovely living room with fireplace, dining room, elec. cabinet kitchen. Full high basement, oil H.A. heat, two-car garage. Good value.

PRICE $17,200
R. F. HARRIS
EV 3-7174 or GR 7-2998

OAK BAY

Walking distance to the University from this fine new modern home of nearly 1,600 feet on one floor, with 3 bedrooms and 2 full bathrooms. Well treed area and a quiet street. Good N.H.A. mortgage available and possession in two weeks. Full price
$32,500
Call Mr. Hamilton, GR 7-1555

OAK BAY REALTY
FOR OAK BAY HOMES

SOUTH OAK BAY
3 BEDROOMS
$16,500

Just three blocks from Shoal Bay in a favorite area close to Schools, Bus and Stores and the Golf Course. This well-built stucco full basement bungalow provides delightful 15x20 living room with fireplace, separate dining room, large cabinet kitchen with space for breakfast, three excellent bedrooms and 4-pce. bathroom. The full basement has extra room and 2-pce. bathroom. OOM furnace, drive-in garage and is wired for dryer. Excellent terms can be had as the Vendor WANTS to sell. Call R. Reynolds, 383-7707.

NORTH OAK BAY
2 BEDROOMS
$16,800

This most attractive, modern bungalow is ideal for the retired couple or small family. A LARGE GRACIOUS LIVING ROOM with oak floors, open fireplace, L-shaped dining room, bright cabinet kitchen, two twin-size bedrooms with lots of closet space, 4-pce. bathroom. A full high basement with extra finished bedroom. Oil-O-Matic heating, drive-in garage. A nicely landscaped lot and a pleasant situation make this home an EXCELLENT BUY. For appointments to view, please call Mrs. D. R. McLeod, 385-7707.

MEARS & WHYTE
OAK BAY REALTY LTD.
2188 OAK BAY AVENUE

C. N. MONTAGUE
CO. LTD.
1028 Blanshard at Fort — EV 4-6318

WATERFRONT

Three or 4 bedrooms or in-law suite. Magnificent views — every amenity. We have two such properties. In fact, we have several from $20,000 up. One of which may suit you.
Mr. Betts, EV 4-9318, EV 4-2498.

SEA AND PARK
$2,000 DOWN

A well-kept hot-water heated bungalow, 5 spacious rooms and sunroom. Full basement. Hardwood floors — all nicely decorated — full basement, separate garage, small greenhouse and one of the best gardens in Victoria—fruit, flowers, vegetables, all kinds. Reasonable terms—$12,990.
Mr. Betts, EV 4-9318, EV 4-2498.
Exclusive. It's zoned for apartments.

"THE RISE"
AND MONTROSE
$13,000
2 BEDRMS

SPANISH style OAK SHADED bungalow. Huge 20x14 living rm; FORMAL dining rm (with French doors); kitchen with eating area. Full basement, package OOM heat. A truly DISTINCTIVE CHARACTER home! Phone NOW to view.

MARIE MALBON
477-4232 or 386-3231 anytime
COLONY HOMESALES

THETIS HEIGHTS
TRANS CANADA NORTH
$14,250

JUST LISTED and PRICED BELOW REPLACEMENT COST. Value galore in this 4-yr.-old 3-BEDRM, full high basement home. Charming Living Rm with H.W. floors. Panelled knotty pine dining rm and MODERN cabinet KITCHEN complete with RANGE, FAN AND HOOD. HUGE SUNDECK ! TREED LOT ! HURRY on this one!

MARIE MALBON
477-4232 or 386-3231
COLONY HOMESALES

CALL
477-4790
KEN PLEWES
for
details
NEW HOMES
Ansell Road
Ferndale Rd.
Gordon Head Rd.
Jade Place
Vanalman Ave.
Reeson & Pinch Homes

5 BEDROOMS
CLOSE IN

Spacious older home for that large family. Central location, walking distance to Jubilee Hospital. Much renovating has been done. All rooms on one floor, 2 bathrooms. Oil-o-matic heating. The price is only $13,950. Try your offer. Please dial 384-0531, ask for

JAY RODGERS
HAGAR & SWAYNE LTD.

FAIRFIELD — BUY NOW, $750 DOWN, $80 P.M. WHY PAY RENT? 3 Bdrs, living and dining room, kitchen. Interior redecorated, floors resanded. Immediate possession. To view call Mr. Thomas at EV 4-7128, Res. EV 4-5116, Douglas Hawkes Ltd.

A. BERNARD & CO. LTD.
FORT AND BROAD STREETS
384-3325
DAY OR NIGHT

OPEN
FOR ADMIRATION
669 RALPH ST.
TUES. and WED. EVES.,
6 - 9 P.M.
(QUICK POSSESSION)

You'll be delightfully surprised when you see the interior of this lovely 3-BEDROOM home. Ultra-modern mahogany kitchen, nice bright living room, separate dining room, and 16x15 family room. Plenty of extra space in high basement and plumbed and wired for washer and dryer plus auto oil heat. Nice park-like grounds with separate garage and small greenhouse. Don't just drive by but DO YOURSELF A FAVOR and see this lovely home. Price with good terms and for quick sale

$13,950
Mr. Clare Belcher, EV 2-2848, Res.

3 BEDROOMS
QUADRA SCHOOL AREA
6% FINANCING

BETTER THAN NEW 6-yr-old stucco bungalow in high oak treed area. Immaculate condition throughout and landscaping and garden to be admired. Truly one of the best listings on market today. Be sure and see this today at price of
$15,900
Mr. Clare Belcher, EV 2-2848, Res.

TASTE TELLS

Elegant 3-Bedroom split-level — only 4 years old. Gleaming hardwood floors. Dining room leads onto crescent patio, an expanse of velvet-like lawns, exotic flower beds, trees and shrubs. A home for living in comfort.
$25,500
Gordon Schenck, EV 2-6286, Res.

QUADRA

Large, modern 2-bedroom, stucco bungalow, only 18 years old. Gleaming oak floors in 15x18 living room, 11x12 separate dining room, through hall and 2 large bedrooms. Cabinet electric kitchen with large breakfast nook and bar. Bright, light and in beautiful condition. Full basement — with auto oil heating and drive-in garage. Full price on good terms
$15,900
D. Okker, GR 8-4501 Res.

RITHET AGENCIES
LIMITED
714 Fort Street — EV 2-4251

W
A
T
E
R
VIEW

This spacious 4 - bedroom home has a southern exposure and is situated on a large lot of over ¼ acre. Part of the lot is secluded, unobstructed water view. Sail a boat, watch the birds, pick your own fruit. 2 bathrooms, recreation room with fireplace. This is an ideal family home. To view phone FRED McLAUGHLIN, 382-4251 anytime.

JUBILEE
$12,500

3-BEDROOM FAMILY HOME, full high basement with EXTRA BEDROOM, OOM heating. Large family kitchen with STAINLESS STEEL COUNTER TOP. Living room with fireplace. Dining room has built-in china cabinet. 1½ BATHS on main floor. The exterior has two - tone INSULATED SIDING. This is an exceptionally well kept home. View by appointment.
Phone F. McLAUGHLIN, 382-4251 anytime.

JOHNSTON & CO. LTD.
Realtors
Established 1908
1206 Broad Street — 385-2471

OPEN HOUSE
Thursday, 7-9 p.m.
2864 ILENE TCE.

Sparkling 3-bedroom, full basement bungalow, freshly decorated throughout. Arborite kitchen. Vanity bathroom. Very attractive garden with private patio area. $17,700. $2,440 down. Call
J. MURDOCH, 385-2471 anytime.

OPEN HOUSE
3334 ROLSTON
CRESCENT
Wednesday,
1 to 5 and 7 to 9 p.m.
MODERN RANCHER
3 BEDROOMS
-2-CAR GARAGE
$14,900

* Living rm with fireplace
* Dining area with patio off
* Cabinet elec. kitchen with breakfast bar
* 4-pce tiled vanity bathroom
* Spacious utility rm plumbed for washer and dryer
* Double drive-in garage
* Blacktop driveway for cars and boat
* O-O-M and stucco

Immaculate throughout, nicely decorated, on one of the prettiest streets in Victoria — See you Wednesday or call

BILL McCULLOCH
and COLIN MUNRO
385-2471 anytime
for prior showing

ISLAND HOMES LTD.
2504 Douglas St. — 386-2996

UNIVERSITY AREA

Newer NHA home, 4 de luxe bedrooms, 2 bathrms up. Main floor, 1,400 sq. ft. Nicely finished rumpus room plus workshop and toilet in high basement, 2 carports, one with sundeck over. Large corner lot. Exceptional value here. $20,900. 6½% mtge. Call G. MacFarlane, 386-2996 or 386-8093.

ROCKHEIGHTS
1196 HIGHROCK

Lge 3-bedrm NHA. Sep. dining rm; sundeck off living rm. High bright basement; roughed-in rumpus and plumbing. Lge. high corner lot. $19,600. Call Grant MacFarlane, 386-2996, Res. 386-8093.

GORGE—ADMIRALS
HIGH LOCATION
LARGE FAMILY HOME

4 or 5 bedrms. Lge LR with FP. EXTRA LGE KITCHEN. Lge DR. Full cement bsmt. OOM heating. Lge lot. Only $13,500 with excellent terms. Call G. MacFarlane, 386-2996 or 386-8093.

HOMES
DIRECT FROM BUILDER

WE HAVE VARIOUS PRICED HOMES UNDER CONSTRUCTION FOR SALE. ALSO SEVERAL VERY CHOICE LOTS WHERE WE WILL BUILD FOR YOU. THESE LOTS ARE IDEALLY LOCATED FOR SCHOOLS AND UNIVERSITY. WE WILL ALSO BUILD ON YOUR LOT.

CALL ME ANYTIME

CHARLES MORRIS
479-2611 OF
REESON AND
PINCH HOMES

SEE THIS FOR SURE

If you are looking for 3 bedrooms, rumpus room, large 180 foot lot, 8 years old, smart kitchen with utility off, golf course at your front door, a park at your back. This is one of the nicest we've had for some time. To view please call Doug Bavington at University Realty Ltd. 477-1835 anytime.

UNIVERSITY REALTY
3639 SHELBOURNE ST.
477-1835

6 MONTHS OLD
GORDON HEAD
3 BEDROOMS
FAMILY ROOM
2 FIREPLACES
2 BATHROOMS

A DELIGHTFUL HOME IN A TOP AREA. UNIQUE TRI-LEVEL, 3 bedrooms and LOVELY 4-PCE. VANITY BATH on the top level. BOW WINDOWED LIVING ROOM with CEILING HEIGHT BRICK FIREPLACE (extra large), CANTILEVERED HEARTH. Dining room off the bright KNOTTY CEDAR CABINET KITCHEN completes the main level along with the entrance and hall. The most popular room, the FAMILY ROOM, is a few steps down from the kitchen. Another RUSTIC BRICK FIREPLACE for evening enjoyment. KNOTTY CEDAR PANELLING blends decorating with the kitchen. SLIDING GLASS DOORS lead off the family room to your OUTSIDE PATIO. CARPORT with more room available for a boat, etc. 6¼% NHA MORTGAGE can be assumed. Landscaping is partially completed. Viewing is by appointment only.
$23,500

CALL DON TREGEAR
NOW
477-1855

UP and DOWN DUPLEX
FAIRFIELD

Clear title property with nine rooms. Main suite has 3 bedrooms, living room, kitchen and bath. Rents at $85 per month. Upper suite has living room, 2 bedrooms, kitchen and bath. Rents at $75 per month. Separate meters. Full basement. Excellent buy at only $12,500 with terms
Call
MRS. O'BRIEN, 477-1855
anytime

MAYFAIR
REALTY
LTD.
Woodward's Mayfair Mall
3153 Douglas St. — 386-2935

OPEN
TODAY
AND ALL THIS WEEK
2 - 5 P.M.
AND EVES. BY APPTMNT.
1476 BEACH DRIVE

Come see this charming residence in this most sought after location. Comprising 4 bedrooms and den with bookcases and wood burning fireplace. The interior renovations have been most artistically carried out. All new floor coverings and wall-to-wall broadloom, new wiring, plumbing, heating, etc. Many extras included and it must be sold — all offers will be considered.
HURRY OVER FOR THIS OUTSTANDING OPPORTUNITY
L. E. KIRK, 386-2935 ANYTIME

OAK BAY
NEAR CARNARVON PARK

Immaculate, two-bedroom, 14-year-old full basement, stucco home. CUSTOM BUILT, 15' x 21' living room; in-line dining room, cabinet electric kitchen, double plumbing. Dandy well groomed 75' x 125' lot. A TRUE SHOWPLACE. Asking $19,500 full price. Please call LOU BLOOMFIELD, 386-2935 or 477-4878.

NEAR ROYAL OAK

Well cared for inside and out — this family home is 6 years old — 3 bedrooms — a formal dining room, large kitchen with eating area — a well proportioned living room — ranch rock fireplace — vanity 4-pc bathroom — full basement with rumpus room and wash room for milady with washer and dryer hookup — large lot in semi rural setting — yet only 2 blocks from hydro bus — exclusive and first time on the market — at $17,900 — This home is head and shoulders above comparable properties. Plus generous 6% financing. Phone JACK WILLIAMS at 386-2935 to view and please no drive-by's.

GEORGE RANDALL LTD.

IMMEDIATE POSSESSION
MODERN BUNGALOW

Really good stucco, with 21' living room, stone FP, thru hall, oak floors, 2 bedrooms. Pembroke bathroom. Large electric kitchen. Full basement, rumpus room with FP. Timken silent auto. furnace. All copper plumbing. Clear title. Reasonable down payment on asking price $13,000. Call Bill Sudbury at GR 9-1906.

CITY
$9950

Superior stucco bungalow, living room, F.P., gleaming oak floors, 2 large bedrooms, tiled Pembroke bathroom, cab. elec. kitchen, plumbed for auto. washer, fully insulated, oil furnace, dual windows. Down payment required. $3,000.00. Call Bill Sudbury, GR 9-1906.

$600 DOWN

4 Bedrooms, near schools — $85 per mo. on bal. Full price $8,950.
A. Klenman EV 2-4693, (Home)

TEN MILE POINT

Here is an executive, Ultra-Modern, Quality-Built Home, in a quiet residential area. 5 Large Bedrooms on one floor. Living Room with Fireplace. Panelled Den with Fireplace. Dining Room. Very Large Kitchen. Family Room. 2 Complete, Spacious Bathrooms. 2,800 square feet on one floor. Nice water view from all windows. Full Basement. An unusually desirable home at reasonable price, from original owner. $39,500, clear title.
Exclusive ALLAN KLENMAN
EV 2-4693 (Home)
GEORGE RANDALL LTD.
EV 4-8109
737 PANDORA AVENUE

UPLANDS
NEW! EXCLUSIVE!

QUICK POSSESSION

Over 3,000 sq. ft. of entertainment and family living excellence. Large entrance hall, living room and dining room, well planned and equipped kitchen with a view breakfast area. 3 separate bathrooms, 4 bedrooms on the main floor and one more on the lower level. 16 ft. master bedroom with full bathroom and sundeck en suite. Panelled den - TV room and a 24 ft. rumpus room with an all stone fireplace wall. Large 2-car garage and a separate utility - storage room. Oriental motif front approach with exciting landscaping potential. The back yard is perfect for secluded outdoor living development.
OPEN WINTER SEAVIEWS!
$47,500
$30,000, 7% mtg. available
Call MR. HOLDEN to view
LEACH & SPARKS LTD.
EV 3-4117 GR 7-2584

FAIRFIELD
3 BEDROOMS AND DEN

Exceptionally well-planned family home, 2 large bedrooms, living room with fireplace, guest-size dining room, bright spacious kitchen and bath on the main floor. Full high downstairs with bedroom, den and two-piece bath, for convenience. Well landscaped yard, easy to maintain. Priced at $15,900 with terms. For appointment call F. Marshall, 388-5451 or 385-8833.
NATIONAL TRUST CO. LTD.

3-BEDRM, 1212 ROCKCREST AVE. Spacious luxury home, 2 bathrooms, large recreation room. Owner, phone EV 6-1308.

B.C. LAND
& Insurance Agency Ltd.
922 GOVERNMENT STREET
TO BUY OR SELL CALL B.C.L.
388-5555

SECLUDED ROCKLAND
MODERN FAMILY HOME

In a quiet location, this spacious home is ideal for a professional man in walking distance. Large L.R. and sep. D.R. also well planned kitchen. Three ample bedrooms and large bathroom on main. Rumpus and extra rooms with Vanity in Basement. Clear Title. Easy financing.
PRICE $26,000
388-5555 LEN COOK 382-7777

OPEN HOUSE
NORTH OAK BAY
THURS., 6:30-9 P.M.
2709 CADBORO BAY RD.
REDUCED PRICE
$18,900

Owner transferred and must sell this spacious and immaculate 3-bedroom bungalow quickly. In A-1 condition throughout and consists of 14x19 LR, 11x15 DR, 10x15 Kitchen with utility room off. Three large bedrooms lead off the thru hall. Gleaming hardwood floors throughout with W-to-W carpeting in LR and DR. High ground-level basement is spotless and contains 30 ft. Rec. Room and drive-in garage. The back garden is neat as a pin, completely fenced and semi-secluded.
This is an excellent buy in one of the best residential areas in the city, with very reasonable taxes. Call anytime for further information or previewing.
388-5555 J. O. Boyd 384-7084

CLOSE IN

Well located, older, no-basement home, 3 large bedrooms up, living room with fireplace, dining room, modern kitchen, toilet down and bathroom up, 3-piece. Thru hall, separate garage, new oil furnace. Close to park, school and bus, shopping. Cash to mortgage. To view call, Exclusive. MUST SELL.
$8,000
D. L. MACDONELL
EV 4-4962 388-5555

CLARKE & WALLACE
Realty Ltd.
620 Broughton St. — EV 5-8794
Across from Eaton's Car Park

HOW ABOUT THIS

$14,240 full price. Brand new two bdrms. L-shaped LR and DR. All HW floors. Lovely elect. kitchen, s.s. sink, 3 pce. bath. Full high basement. OOM. Room for a good bedroom down. For viewing phone Louise Whitermuth 382-3378 or Office 385-8794.

CHARACTER and CHARM
SEAVIEW

High on a hill. Beautiful mature 3 bedroom home surrounded with park-like seclusion. There are so many extras, including expensive wall to wall broadloom in the living room, panelled dining room, panelled den, etc., that you must see it to believe it. Hot water heat and copper plumbing. BI health forces sale. This is packed with value at the low price of
$15,950.00
To inspect phone Mrs. Wallace or Mr. Dyer 385-8794, Res. 479-1427 or 385-4905.

REDUCED $1,000 VACANT
JUBILEE $1,500 DOWN

This 3-BR. immaculate older home must be sold. Re-wired, copper piping and an excellent OOM package furnace. Large kitchen with nook and separate dining room, full basement and a separate garage. Eli Roberts anytime, 385-8794, 383-0696. Full price $10,500.

QUIET LOCATION
RETIREMENT
OR STARTER
931 VIOLET AVE.

Well-kept, 2-bdrm. home with full basement and extra room down. Only years old, one of the better homes offered on the present market. Asking $13,800 with good terms. Please contact Wilf Gee 385-8794, 477-5550.

BROWN BROS. AGENCIES
LTD.
1125 BLANSHARD STREET
EV 5-8771 anytime

$1,500 DOWN
IMMACULATE
RETIREMENT SPECIAL
3131 WASHINGTON AVE.
4 ROOMS

Full basement, new OOM pkg. furnace; tubs; re - wired, copper pipes. Full price $7,950. To inspect call Mr. Hill EV 5-8771 anytime.

SELDOM HAPPENS. $1,000 Down PLUS good credit puts you in this immaculate, beautifully furnished 2-bedroom home. Lovely grounds, pleasant surroundings. BETTER HURRY. Price $11,500. Mr. Newton White, Eves EV 2-0370; Days EV 3-6111.

LANDSDOWNE - RICHMOND
Semi-secluded smart 2-bdrm. stucco, PLUS utility, attached garage. Large lot. ARGYLE St. close to all facilities. FOR THE PARTICULAR BUYER, payments $80 a mo. Asking $14,500. Must be sold. Owner moving to larger home. Eves: EV 2-0370 or EV 4-5855. McCandless Realty 830 Fort, EV 3-6111.

$750 DOWN

Large family home in good area. 3 bedrooms, living room, dining room, entrance hall, modern kitchen, full basement with oil hot water heating, large separate double garage, Owner has moved and must sell.
FULL PRICE $9,900
CALL PAT MURPHY,
METROPOLITAN REALTY LTD.
386-3585 or 385-6984

$14,500 — 1460 STROUD
Modern 5-room stucco on nice quiet street, 2-BR. LR with FP, Dinette and drive-in garage, OOM heat. $2,000 cash will handle.

$14,800 — 325 IRVING RD.
Modern 2-BR. stucco. Dining room, LR with FP, utility room, OOM heat. $2,000 cash, owner will handle mortgage.
Dorand Estates Ltd. EV 4-7091.

GLENMANOR PARK

Entrance off Ridley Drive, Colwood. Immediate occupancy, a brand new real dream home. 3 bedrooms with full basement. Full price $16,500, easy terms.
Drive out today and see for yourself. Built by Hucker Construction. Phone H. Blake, office GR 8-4321, res: 478-1272.

OLYMPIC HOMES LTD.

BUY DIRECT
AND SAVE

Plus $500 (w.w. bonus) cash to you. NHA homes in Gordon Head and University area and High Quadra. All of reasonable down payment! 6¼% interest. Open to view at all times.
Phone 386-6191
Kasapi Construction Co. Ltd.

WHITE DARLING
$9,950

Gleaming oak floors and an enchanting garden. Two bedrooms, no-steps — laundry room and all the extras, good terms.
SHIRLEY PHILPS' HOMEFINDERS LTD. 388-4401.

OPEN HOUSE
1275 ST. DAVID ST.
Wed. 1 p.m. to 4 p.m.

Subject to prior sale. Large lovely Oak Bay home. MUST BE SOLD. Owner transferred. Price $19,000. For pre-view call Mr. Newton-White, EV 3-6111 or Eves EV 2-0370.
McCandless Realty 830 Fort.

DIRECT FROM BUILDER

Gordon Head and City, three brand new homes available from $15,000 to $16,500. For further information call 383-4405 after 6 p.m.

ROYAL TRUST
REAL ESTATE SALES DEPT.

OAK BAY

Neat and clean five-room stucco bungalow situated on a quiet street close to transportation, shopping area and schools. Hall, living room, dining room, kitchen wired for electric range, 2 bedrooms, 3-pce. bathroom. Full basement with drive-in garage and laundry tubs. Oil H. A. Furnace. Duroid roof.
Price only $9,800.
A. E. COLES, 388-4311
Evenings EV 2-8752

TO CLOSE AN ESTATE
OAK BAY SOUTH
2648 ORCHARD AVE.
PRICE $27,900

Entrance hall, living rm., dining rm., 3 bdrms, 2 bathrms, kitchen, nook and utility rm, rumpus rm. Call
ERIC SALM, 386-1616
ROYAL TRUST
1205 Government — 388-4311

METROPOLITAN
REALTY LTD.
1320 GOVERNMENT ST. — 386-3585

HIGH TATTERSALL
URGENT SALE

Charming bungalow set like a jewel amid APPROXIMATELY ½-ACRE of beautifully landscaped and treed lot in one of Victoria's most tasteful residential areas, comprising 2 bedrooms, living room with fireplace, kitchen, utility room with washer and dryer, all custom drapes and wall-to-wall carpets included.
TAKE ADVANTAGE OF THE OWNER'S NECESSITY TO SELL DUE TO IMMEDIATE GOVERNMENT TRANSFER.
FULL PRICE $15,700
VIEW BY APPOINTMENT ONLY—
CALL RON BLACK AT
386-3585

DOUGLAS REALTY
LIMITED
1719 Douglas Street — EV 5-8784
(Opp. Hudson's Bay Store)

COOK AND QUADRA

This is a gem for a retired couple. Immaculate bungalow with sep. garage. Certain renovations recently completed put this home in a class alone. Secluded garden, landscaped in perfect taste to complement the home. Clear title. Shown only by appointment. No drive-bys.
FULL PRICE ONLY $11,500
Mr. Jones, EV 5-8784, Res. EV 3-8308

MAYFAIR — QUADRA

ABSENTEE OWNER SAYS SELL! Compact, 4-room bungalow with heavy wiring and elec. range included. Full high bsmt with pkg unit oil heat. Now reduced to only $8,750
Mr. Bayne, EV 5-8784 anytime.

SEE IT NOW !

1905 Ferndale — This new home is almost ready for you and now is the time to see it! Exceptionally smart split level with one in a million seaview—ONLY $22,550.

KEN PLEWES
477-4790
Reeson & Pinch Homes

LARGE 3-BDRM. HOME IN attractively landscaped setting. Living rm. 18x19, and separate dining rm. for those who like gracious entertaining. All hardwood floors. Modern cabinet electric kitchen includes spacious eating area. Pleasant sunroom overlooks gardens. Floor area 1385 sq. ft. High cement basement with drive-in garage. This home is 14 years old and has been beautifully maintained. Owners reluctantly selling due to health reasons at $18,500. Call Mr. P. Sivertson at 386-3547 anytime. City Brokerage Ltd.

FAIRFIELD
LOW DOWN PAYMENT

For the family with 3 to 5 children — all the amenities like nearby school, frequent bus service, playgrounds etc. — The house has 3 large bedrooms, large kitchen and dining area. Living room, basement, oil furnace, new wiring, boat shed with concrete floor. Try $100 cash full price $8,500. Dickie Agencies Ltd., 819 Fort, EV2-4312, eves EV 3-3640.

CUSTOM DESIGNED QUALITY home built to suit you—low down payment—complete home planning service—financing arranged for you. Consult us for details—no obligation. Phone Mr. Clark at 658-5096 or 384-5112. VICTORIA CONSTRUCTION LTD.

THETIS HEIGHTS SUBDIVISION
Brand new 3-bedroom homes, on sewer, near school. Trade in the equity of your present home. Also lots on sewer, N.H.A. approved. If you care for country-living, come and see us. Homes built from $16,000 and up. For information phone A. H. PHELPS 478-2078.

GLEN LAKE AREA 3-BEDROOM on large corner lot. Close to schools. Immediate vacancy. GR 8-1533.

GORGE AREA. 3 BEDROOMS, full basement, Oil-O-Matic garage. $11,500. 385-1

136 ACREAGE FOR SALE AND WANTED

SAANICH
APPROX. 15½ ACRES
Here's your opportunity to obtain the ownership of acreage and still pay down $10,000 and a full price of $32,000. Now being used for coffee, cat, animal, etc. Zoned. LEONARD S. YEO
EV 5-1631 EV 4-0631
HALAS & SWAYNE LTD.

93 ACRES—METCHOSIN
WIDE SEA VIEWS
Approx. 93 acres at less than $500 per acre to be sold in one parcel. Price $43,000. For further information, call Mrs. L. Cumming, 388-5555 (24 hrs.)
B.C. LAND, 922 Government St.

CASH FOR ACREAGE ADJACENT to sewer. Kasaga Const. 386-6191.

157 COMMERCIAL PROPERTY

LIGHT INDUSTRY
ZONED PROPERTY FOR SALE
2 improved lots — 60 feet frontage by 120 feet deep each. Can be bought separately or together. Good holding property — revenue producing — City location.
Eric A. Bruhn 386-7321, anytime.
BOORMAN INVESTMENT CO. LTD.

CENTRAL COMMERCIAL INDUSTRIAL acreage, 13 acres available on peach thoroughfare. Will build to suit tenant or lease acreage as is for storage, etc. Victoria Press, Box 333.

158 FARMS FOR SALE AND WANTED

SAANICH
15 ACRES
FINEST LAND
$16,960
Choice land would make excellent market gardens or small holdings. Now in grazing land. Lots of water, eight miles from city centre. I believe this to be the best buy in Saanich. Full price $16,900. $3500 down, balance $100 per month at 6%. Please dial Cliff Stretch at EV 2-4745 or EV 5-7436 — Salesman with Victoria Realty Ltd.

SAANICH
30 ACRES
Interesting farm holding with a modern 1300 sq. ft. full basement home and a good barn. Also includes 6 acres of cleared, low bottom land surrounded by beautiful fir and spruce timber. Owners have other commitments. Will sell at the low price of only $29,000. Call GEORGE CHAN at 386-2959, Res. 382-9416. Mayfair Realty Ltd.

17 ACRES
6 miles from Victoria in a most sought after location. Good renovated older home of 3 bedrooms, living and dining rooms, cabinet electric kitchen. Oil heat. Some outbuildings. All fenced. On paved road. $41,000 — HALF CASH
BERGMAN OR SQUIRES—EV 5-6741
Northwestern Securities Ltd.

3 FARMS IN N. SAANICH
5 acres, cleared, 4-bedroom home. For the large family. $21,250.
15 acres, 10 acres cleared, cottage, water reservoir, lovely site. $27,500.
30 acres, mostly cleared, old farmhouse, good view site. $45,000.
GORDON HULME LTD., SIDNEY
656-1154

159 GULF ISLANDS PROPERTIES

SALT SPRING ISLAND
School is nearly out. Include in your holiday plans a trip to Salt Spring Island and let me show you the ideal place to retire or just enjoy your weekends.
Large high view lots within walking distance of lake, swimming, boating and fishing. Nearly 2 acres for only $1,250.
This large lot already has a summer cottage. Your own lake frontage, nicely wooded, gently sloped on .92 acre. $7,000 will handle. Some terms.
Acreage with development potential. 17 acre lots affording excellent sea views, some partly cleared. As low as $500 per acre.
To view or for more particulars, write or phone PATRICK D. LEE, 537-5302.
Salt Spring Lands Ltd., Ganges, B.C. 537-5515

YACHTSMEN
100 FT. WATERFRONT
SANDY BEACH
Boat sheltered harbor with deep anchorage, 30 ft. foreshore. Ideal hideaway or summer home with extra cottage. Cottage and house both brand new, with immediate occupancy. Owners transferred north. Abounds with fish, oysters, clams and all sea foods. Taxes $10 per year. See this and be prepared to buy. You may see pictures at my office at 909 Government St.
PRICE $16,500
Call LEN LEDOUX
EV 5-6741. Res. EV 2-9852
Northwestern Securities Ltd.

SALT SPRING ISLAND
2 Bedroom cottage WATERFRONT, West side, $9,500.
Serviced ½-acre WATERFRONT, $2,500, terms.
Serviced ½-acre Sea View in Ganges, $1,650.
DON'T PAY TOO MUCH. I love to shop for bargains.
Why not join me? JIM SPENCER,
SALT SPRING LANDS LTD.
Ganges, B.C.
Phone 537-5515 or 537-2154

PENDER ISLAND
ISLAND RETREAT, only ¼ mile from public wharf and store. This excellent 2 - bedroom home has a living room with fireplace, 3 pce. bath. Basement. Never failing water supply. Situated on 2 acres of park-like grounds. Excellent ferry service to the Mainland and Vancouver Island. Price $6,900.
FRED McLAUGHLIN - 382-4251
RITHET AGENCIES LTD.
714 Fort St., Victoria, B.C.

SALT SPRING ISLAND
Lge. Home, auto. oil, 2 acs. close to schools and Ganges. All services. Subdivide? F.P. $10,500 or trade for rev. prop. in Victoria.
Scott Pt. Ocean Front Lot ... $ 6,500
2-Bedrm Lakefront Cabin ... $10,700
5 Ac., 2-Bedrm Home ... $16,500
3-Rm Cabin, 2.78 Ac. ... $ 4,700
2-Bdrm Home, all services ... $ 6,900
1-Bdrm "Cutie" ... $ 5,800
Miss Marg Johnston, 537-2288.
Ganges, Box 343. Wm. Sinser Rlty. Ltd., 4563 Kingsway, Burnaby, B.C.

SALT SPRING ISLAND
OPEN FOR INSPECTION
July 2, Saturday, 2-4 p.m.
St. Mary Lake, 3-Bdrm Bsmt Home. LR. DR. elec kit. utility, garage and sundeck. Auto. oil, 1 acre with garden and wharf. VLA approved. North End Road. All offers considered. Miss Marg. Johnston, Box 343, Ganges. 537-2288. W. M. Sinser Realty Ltd., HE 4-8731, 4563 Kingsway, Burnaby, B.C.

SALT SPRING ISLAND
Prompt, convenient real estate service available for Salt Spring and the other Gulf Islands through DOUGLAS HAWKES LTD., 817-A Fort Street. Please contact Howard Byron, telephone 384-7128 (or res., Ganges 537-2054).

GULF ISLAND
3,000 FT. WATERFRONT
68 TREED ACRES on a gentle slope includes SECLUDED BAY WITH SANDY BEACH. $37,000 with terms.
GRAY LORENZEN, 388-4401. Shirley Philps' Homefinders.

SALT SPRING LANDS LTD.
Largest Gulf Island Realtor
Box 69, Ganges — Phone 537-5515
Established 1928

BEAUTIFUL WATERFRONT LOT on secluded Island near Gabriola. Lovely view. This lot is worth seeing. $2,400 on terms. For information phone EV 6-3717.

Odd Pieces of Furniture for sale. . . .
USE CLASSIFIED . . . Phone direct 386-3121.

Majority Vote Urged as Answer To Jury Tampering in Britain

By JIM ANDERSON

LONDON (CP) — The jury system, after 750 years as the keystone of British justice, still relevant to modern law in a day of increasing technical evidence and complicated issues?

Some people here say it has outlived its usefulness and should be dropped. Others would keep it but urge major reforms.

The debate over juries has been intensified by Britain's growing problem of organized crime, which some believe has brought serious jury tampering in its wake.

Police chiefs, concerned with the crime rate and the difficulty of getting convictions, have been leading spokesmen for changes.

Several chief constables have urged a majority vote by juries, instead of the unanimous verdict rule, under which one stubborn juryman can force a new trial.

The chief constables of England and Wales collected figures on last year's jury trials and recently published a report that 39 per cent of those who pleaded not guilty were acquitted.

But many lawyers discount the chiefs' statistics. They say the over-all figure of 12 per cent acquittals whether the accused pleads guilty or innocent, is the one that should be considered, and add that the acquittal rate is lower for serious crimes.

The lord chief justice, Lord Parker, joined the debate last week and told the graduating class at a police college that the figures showed far too many people were being acquitted, largely because of the jury system. He estimated that three-quarters of those acquitted were guilty.

On a BBC television discussion this month, two prominent lawyers both urged changes.

Louis Bloth-Cooper said juries should be abolished and trials held with just a judge.

LACK QUALIFICATIONS

He argued that most jurors lack the education and qualifications to decide legal points.

David Napley said judges tend to become too case-hardened and the jury brings an element of basic common sense to the trial.

But he proposed sweeping changes in the system.

He suggested juries should not be asked for general verdicts guilty or not guilty but should rule on specific questions put to them by the judge, who would then apply the law to their findings.

The judge should also instruct the jury on how to interpret conflicting expert testimony, the way he now instructs it on points of law, Napley said.

JURORS BRIBED

Lord Parker Monday expanded his remarks about jury tampering from the bench. Refusing the appeal of a man convicted for conspiracy to rob a bank, he said it looked as though four others in the case had got off because a juror had been bribed.

One jury was discharged because of jury tampering and attempts were made to bribe three members of the second jury.

Scotland Yard has a special squad dealing with organized crime and, after the lord chief justice's remarks, it is expected to pay special attention to jury tampering.

Some less sweeping changes in the law are in the works. The government says it is preparing legislation based on a year-old report on jury service, which recommended dropping property qualifications for jurors.

Shirley's Fish Fry Draws Expert Raves

When Shirley Fry's around there's usually something fishy going on.

And most likely it's going on canvas.

Shirley, housewife-cum-artist, has just completed 161 color wash paintings of fish to be found in local waters.

The former Bermuda advertising manager paints her fish the hard way from what she sees through her diving goggles under water.

PAYS OFF

And it pays off. A marine expert described her work as among the most authentic he had seen.

Now showing in The Bay's Douglas Room, the paintings feature not only the fish, but the natural environment in which they would most likely be found.

To achieve this, Shirley pored through endless books on marine life in addition to going down to see for herself. A fromer Vancouver girl, she lives with husband Jack, at 1193 Goldstream Avenue.

DOCTOR URGES

Permits Required Before Having Baby

VANCOUVER (CP) — Gynecologist Dr. Jack Peck of Vancouver said Tuesday parents should be required to have a permit before being allowed to have children.

* * *

Dr. Peck, a resident of Vancouver General Hospital and on the staff on Vancouver's Family Planning Clinic, said he agrees entirely with comments on birth control made here Monday by Dr. C. F. Bentley of the University of Alberta.

* * *

Dr. Bentley, dean of agriculture, said in a speech here parenthood should be denied some people.

Dr. Peck said Canadians would be up in arms over his suggestion that permits be required before couples are allowed to have children — "they like to breed like flies."

He said when the population explosion is really upon us a young man might be told:

"All right, you can have children if you marry a smarter girl than the one you have in mind right now."

Dr. Bentley said parenthood should be denied to people on mental, moral, or genetic grounds and to couples who have been on welfare for years or who have produced children after receiving birth control information.

NOTICE TO CREDITORS

ELIZA JANE DONOVAN, formerly of 302, 915 Cook Street, Victoria, B.C.

NOTICE is hereby given that Creditors and others having claims against the estate of the above deceased are hereby required to send them to the Canada Permanent Trust Company, at 1125 Douglas Street, Victoria, B.C., before the 3rd day of August, 1966, after which date the Executor will distribute the said estate amongst the parties thereto, having regard only to the claims of which it then has notice.

CANADA PERMANENT TRUST COMPANY, Executor
By: Hallatt, Stewart & Company
Solicitors for the Executor.

OVER 400 LOTS
MAYNARDS AUCTIONS
Thursday 10 a.m. and 7:30 p.m.
FEATURING
LARGE • INTERESTING SELECTION • LATE VICTORIAN and MODERN HOUSEHOLD FURNISHINGS
being primarily the effects of a very old well known Victoria Family who settled here in late 1800's.
FURNISHINGS INCLUDE
Lovely 2-piece traditional chesterfield suite w/green and gold tapestry hand tufted back.
Good quality 6x9 British India Rug — mahogany lamp tables — late Victorian chairs rockers — modern 7-piece ranch style dinette suite — Colonial 2-piece settee — arborite occasional coffee and end tables 4-piece nylon sectional chesterfield, portable sewing machine.
Williamson Upright Piano
wing back tapestry covered upholstered chairs. Cocktail rockers. Sealy Hollywood beds — book shelves, draperies, brass fire screens, heaters, companion set, books, china cupboards, etc. etc.
Old Baskets and Writing Boxes. Old China and Brass Pcs.
Appliances Include:
Frigidaire deep freeze — McClary-Easy 10 cu. ft. refrigerator (new) — vacuum cleaners — oil range — several as new wringer washers — elec. ranges, 6 TV sets.
COMMERCIAL (OLYMPIC) FREEZER
6, 9x12 and 12x12 TENTS
Woods Camping Trailer—Cost over $400.
61 Simca Sedan, running condition.
Clothing Liquidation in Lower Sales Rooms
Only a Few Days Left—60% and 70% OFF
Dealers welcome. Open till 9 p.m. Thursday
MAYNARDS AUCTIONEERS
Since 1902
733 Johnson St. 388-5191
Victoria

Rites Held For Welfare Employee

Pastor Arthur Spenst of Victoria Seventh-Day Adventist Church conducted services in McCall's funeral home recently for Ronald Ottway Berry of the city welfare department.

Mr. Berry died last week at the age of 55 following a heart attack.

Mr. Berry was born in Vernon. He moved to England in 1930 and stayed until 1945. On his return to B.C. he became welfare administrator of Surrey for five years, then worked as an estimator at Vancouver Iron Works.

Moving to Victoria in 1955, he spent five years as chief estimator at Victoria Machinery Depot. Later he joined city welfare and spent six years in the old-age security, blind and disablity pensions departments.

Mr. Berry was a member of Victoria Seventh-Day Adventist Church and was active in church and community affairs. He is survived by the widow, Phyllis, at 806 Lily, and a son, Tony, at 916 Monterey.

Drug Sentences

VANCOUVER (CP) — Four men were sentenced in magistrate's court Tuesday on charges of possession of heroin. Jacob Heibert, 24, got three years; Clarence Brown, 40, got two years less a day; John Ross, 30, and James Mandelscu, 27, each received one year sentences.

IT'S KILSHAWS
1115 Fort St.
Due to July 1st Holiday
AUCTION
FINE FURNISHINGS
THURSDAY at 7 p.m.
New
2-Pce. Chesterfield Stes.
(Colonial and Modern)
Solid Walnut Dining D.L. Table and Windsor Chairs, Mahogany and Walnut Bedroom Stes.
Fine Oriental Teak
CHINA CABINET
and
NEST OF TABLES
Teak Swivel Chair Dinette, Occasional chairs, chests, dressers, lounges, coffee tables, etc.
RUGS
Refrigerators — Ranges
Quality furnishings for every room.
OVER 350 LOTS
for your inspection until sales time.
THURSDAY at 7 p.m.
Kilshaws Auctioneers Ltd.
1115 Fort St. 384-6441
For your sale or cash guaranteed appraisal call Kilshaws.

Prospective Foster Parents To Hear Experts

Two Victoria couples who have cared for 44 foster children between them will discuss their experiences with prospective foster parents next week.

A meting will be held July 7 at 8 p.m. at Spencerhouse, 1951 Cook St.

One set of foster parents have looked after 32 foster children, besides their own three youngsters, and at present are caring for two babies.

A second couple in the city has had 12 youngsters in their home in the past three years, and right now counts four, including two teen-agers, in their family.

Any persons interested in becoming foster parents are invited to attend the meeting.

Open Dancing Set at Square

There will be public dancing around the fountains in Centennial Square starting at 8 p.m. tonight.

This is the first of a series of Wednesday night dances, promoted by Greater Victoria Centennial Society, which will run through July and August.

The Talismen, described as "a sweet and exciting" orchestra, will play for dancing. The instrumentalists are Frank Keifer, leader and guitarist; Ken Oliphant, organist and pianist; Stuart McIntosh, bass, and Mike Peters, drummer.

Topless Ban

SALT LAKE CITY, Utah (AP) — City commission has passed an ordinance prohibiting topless entertainers or waitresses. The ordinance forbids "an entertainer, employer, patron or any other person to appear in . . . businesses, naked or in indicent attire or lewd dress or to make any indecent or obscene exposure of his or her person."

Body Recovered

GOLDEN, B.C. (CP) — The body of a 24-year-old Polish immigrant was found in the Columbia River, five miles west of here Tuesday. The man had been missing since Friday. His name was not released.

VICTORIA KIWANIANS went on a guided tour Tuesday of the Chinese Temple on Fisgard Street. The ornately carved wooden shrines, constructed without nails, were first brought to the city in 1885. The tour followed a banquet of Chinese food and was conducted by Sun Lock proprietor Jack Lee.

Hospital Not Guilty Of Negligence: Court

OTTAWA (CP) — The University Hospital Board of Edmonton and staff doctor George Monckton were not guilty of negligence in connection with injuries suffered by a hospital patient, the Supreme Court of Canada ruled Tuesday.

Gerald Lepine, then a 26-year-old resident of Fort Providence, N.W.T., leaped through a fourth-storey window of the hospital in July, 1962. He had been admitted earlier for treatment of epilepsy.

. . . Lepine's sudden leap through the window was not an event which a reasonable man would have foreseen and have been required to take more precautions than were available in this case," said Mr. Justice Emmett Hall who wrote the unanimous judgment.

NEGLIGENT

An action against Dr. Monckton was dismissed at trial but damages were awarded against the hospital. The Alberta appeal court found both guilty of negligence and said round - the-clock care was needed for Mr. Lepine who suffers from a severe form of epilepsy.

"Short of having put Lepine in some restraining device or of keeping him at ground level, both of which were rejected by the appeal court as being necessary or required, the injuries sustained by Lepine were the result of an impulse on his part which could not reasonably have been foreseen," said the Supreme Court judgment.

"To hold otherwise would . . . make doctors and hospitals insurers against all such hazards, which they are not."

Talks Set On Sport Facilities

Saanich council will hold a series of informal private meetings to discuss sports facilities in the municipality.

Reeve Hugh Curtis said the purpose is to discuss the subject privately with department heads and assess information. The same procedure was followed in drafting last year's capital projects budget.

At the same time, he added, the parks and recreation committee will be open for briefs and submissions by anyone interested in the subject.

The two main proposals made to date are for separate small ice sheets and one larger and centralized sports and recreation centre.

his style:

Two points down – and the last pitch of the match. Back goes the arm – steady – and yep, it's a ringer! Now for something else that always hits the mark. Old Style Beer. Slow brewed and naturally aged for full-bodied flavour. Pitch into a case tonight, men!

"Old Style" BEER
MASTER BREWED BY MOLSON'S

This advertisement is not published or displayed by the Liquor Control Board or by the Government of British Columbia.

AT HUMBER'S YOU CAN START OUT WITH EVERYTHING

Free Delivery Anywhere On Vancouver Island

FREE STORAGE
EASY TERMS

LIVING ROOM—Chesterfield Suite, two-piece, in foam and nylon; Coffee Table, Step Table, Table Lamp, Trilite Lamp, complete.

BEDROOM—Radio Bed, Double Dresser, Chest, Spring-filled Mattress, Box Spring, 2 Feather Pillows, 2 Boudoir Lamps.

KITCHEN—Five-piece Chrome or Bronze 'n' Brass Dinette Suite, Woodgrain Arborite Table with extra leaf, 4 Lovely Chairs.

HUMBER'S OF BLASTED BASTION SQUARE

CRYPTIC CROSSWORD

ANSWER TO MONDAY'S PUZZLE

ACROSS
1. Eros
2. Present day
9. Editions
10. Eggs
12. Lumber
14. Realms
15. Stacks
17. Checks
18. Adam
19. Awakened
21. Rain-gauges
22. Tort

DOWN
2. Readjusted
3. Spot
4. Detour
5. Censor
6. Steerage
7. Ayes
11. Gamekeeper
13. Becoming
16. Seaman
17. Charge
18. Airy
20. East

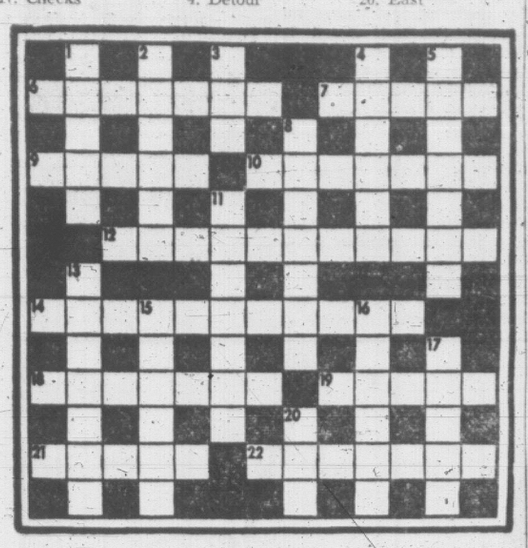

CLUES

ACROSS
6. Produce a method to remove any obstruction (4, 3)
7. Is this sort of house a flashy place? (5)
9. Long to work for some money after the end of January (5)
10. Shy in action, but lured into a trap (7)
12. One way to have a convivial fling! (5, 1, 5)
14. Union planners—they may well produce a striking success! (5-6)
18. Red vehicle near the coal-pit (7) . . .
19. . . . needs a driver to put it in! (5)
21. At which point we will be interrupted by her (5)
22. Pay endless house charges for those with children (7)

DOWN
1. Plane crash-jury needed (5)
2. Some of the Chinese archaeologists look for hidden treasure (6)
3. and 20 Down. There's some prohibition about a member becoming a tipster (6)
4. I'm in the doctor's with a sensitive plant! (6)
5. Indications of what will happen if the star is upset (7)
8. They are written on the school report about merit points! (7)
11. Making a shape for expensive pottery (7)
13. Distressing result of something wrong in one of the sound receivers (7)
15. This will provide a picture of me in a car crash! (6)
16. The bat that makes a big noise (6)
17. Place on board for the start of a new life, we hear (5)
20. See 3 Down.

SOLUTION MONDAY

NAILS, NAILS EVERYWHERE and truck driver Wimpy Handgraff, of Vancouver, has to sweep them all up himself after 100 pounds of three-inch nails fell from his trailer and sprinkled across Granville Street Bridge. (AP Wirephoto).

HE GIVES AWAY GRAND PRIZES

Is there something you want to know? Do you want to win a set of valuable books or other instructive prizes? Then ask Andy.

Andy will answer questions submitted by child readers and those who submit the questions he selects to answer will receive worthwhile prizes.

The youngster who asks the first question answered each day receives a 20-volume set of the World Book Encyclopedia and of the second question a Hammond Atlas or Globe.

Andy sends a complete 20-volume set of the **World Book Encyclopedia** to Ricky Bolton, age 13, of Peterborough, Ont., Canada, for his question:

What is the meaning of K in temperature?

F stands for Gabriel Fahrenheit, who invented the mercury thermometer; C stands either centigrade or for Anders Celsius, the name of a Swedish astronomer; K stands for Lord Kelvin, a British physicist of the 19th century.

Fahrenheit, centigrade and Kelvin are three different scales for measuring degrees of temperature. all three can be used to measure the difference between the freezing and boiling points of water. On the Fahrenheit scale water freezes at 32 degrees and boils at 112 degrees. It freezes at 0 degrees and boils at 100 degrees centigrade. On the Kelvin scale the freezing point of water is 273, and its boiling point is 373 degrees.

Naturally the freezing and boiling points of water do not vary. The three scales are merely different systems for measuring amounts of temperature in degrees. Water freezes at 32 degrees F, 0 degrees C, or 273 degrees K. And 112 F, 100-C and 373 K are different readings of the exact same temperature at which water comes to a boil. Temperatures below zero are read in minus degrees, and the zero, or 0 point, on each scale is of vital importance.

Lose Last Degree of Heat

On the Fahrenheit scale, 0 is 32 degrees colder than the freezing point of water, the same temperature as 0 degrees centigrade. On the Kelvin scale, 0 is 273 degrees colder than the temperature at which water becomes ice. This is the temperature of absolute zero, at which any substance has lost all its heat and can get no colder. The Kelvin scale, named for its inventor, also is known as the absolute scale because its zero is based on absolute zero.

There are 80 equal Fahrenheit degrees between the freezing and boiling points of water and 100 centigrade degrees. Each Fahrenheit degree is equal to five-ninths of 1 centigrade degree. There are 100 k degrees between freezing and boiling water, which means that 1 k degree equals 1 C degree. There are, however, no minus degrees on the Kelvin scale for no substance can be colder than 0 K degrees.

Like any other temperature, absolute zero can be read on all three scales. On the centigrade scale, minus 273 degrees is the point at which all molecules come to a complete standstill and all substances lose their last degree of heat. On the Fahrenheit scale the absolute zero of heatlessness is minus 460 degrees.

YOUR HEALTH

Who Can Believe Tales of Torture?

By WALTER C. ALVEREZ

I just found on my doorstep a big folder of antivivisection literature filled with the usual accusations of brutalities daily committed by medical researchers on supposedly unanesthetized animals.

And suddenly, the question came tearing through my mind, "How can intelligent people believe such ravings? How can they possibly believe that hundreds of the finest and most honored men in America spend their days torturing animals? To me, this sounds just about as reasonable as it would be to accuse all ministers of the Gospel or all bankers or all distinguished university professors of torturing their house pets to death. If any man were to bring me a booklet filled with such accusations against distinguished university teachers, I would have to say, "I just cannot believe such a thing."

Alvarez

Actually, the people who now believe that most researchers are sadistic brutes would, I think, be staggered a bit if they were to go through a few laboratories and see that much of the work is being done, not by monsters with black beards but by young women.

LITTLE ETHER

I wish all people who read this would stop and ask themselves, "If I had to operate on a dog, would I insist on working on a howling, struggling and biting animal, when with the help of a little ether I could have him sound asleep and free from pain? "Obviously, no sane man would fail to give the ether and that is perhaps the best answer I can give to the whole antivivisection literature.

Actually, in all my many years of life in laboratories, I never saw any cruelty to animals. I would have had the man instantly dismissed if I had seen any such thing. Antivivisectionists have always said to me, "But after an operation, an animal must suffer unspeakable pain."

I doubt it, because after I had a big operation, I had no pain except when I coughed or hiccupped, and then it was just a jab. In many cases, after an operation or an experiment, the animal is given an overdose of chloroform and never wakes' he never feels the slightest pain.

ATTACKING

During my 11 years in a big research laboratory of the University of California, my chief and I used to beg the antivivisectionists, who were constantly attacking us, to come in any day, unannounced, and walk through the place — but in those many years only one came — the president — and she came only because she was brought by the chairman of our board of supervisors, who wanted to see if there was any truth back of her constant accusations.

He found none. Because in the course of years the woman and I had come to be friendly enemies she admitted to me that in order to keep up her firm belief that we doctors spent our days torturing dogs, she did not want to run any chances of finding it was not true.

Pakistan Gets Loan

KARACHI, Pakistan (Reuters) — The United States Agency for International Development Tuesday announced a $70,000,000 loan ot Pakistan to be used to promote the country's economic development.

VACATION SUBSCRIPTION

Keep A Line On World Events

B.C., A.D., or any old time, vacations are more fun when you bring along some of the pleasures of home . . . like your daily copy of the Victoria Daily Times with the news, your favorite columnists, features and comics.

It's easy to arrange to have your copy sent to your vacation address daily. Just notify the circulation department where you're going and how long you'll be there.

CALL 382-3131

Take the Times Along On Your Vacation

Rivers

Answer to Previous Puzzle

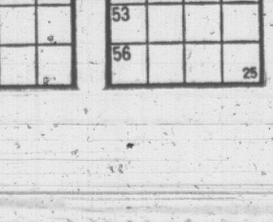

ACROSS
1 River in New Mexico
5 River in Texas
8 Siberian river
12 Notion
13 Hail!
14 European stream
15 Change direction
16 Narrow inlet
17 Forefather
18 Auricle
19 Vends
21 Beverage
22 Cubic meter
24 Masculine name
26 Dropsy
28 Turf
29 Wine (Fr.)
30 About (prefix)
31 Conclusion
32 52 (Roman)
33 Savage eel
35 Feminine appellation
38 River in central Italy
39 Scottish lake
41 Whole of
42 Periods of time
46 Similarity (comb. form)
47 Blow with open hand
49 Since
50 Singing voice
51 Head (Fr.)
52 Taste, as a liquid
53 Was observed
54 River in England
55 Pedal digit
56 Makes mistakes

DOWN
1 Donates
2 Fancy
3 Looked askance
4 River in Switzerland
5 Uncommon
6 Wicked
7 Transaction
8 Masculine nickname
9 Redactor
10 Sea nymph
11 Ranges
19 Academy
20 Log-cutting places
23 Venerate
25 Prone to make a mistake
27 Stripling's nickname
28 Bargain event
33 Pulverized
34 Dedicated
36 More wicked
37 Squatter (slang)
38 Test flavor of
40 Middays
43 Direction
44 Exchange premium
45 Lasso, as a steer
48 Writing tool
50 Peer Gynt's mother

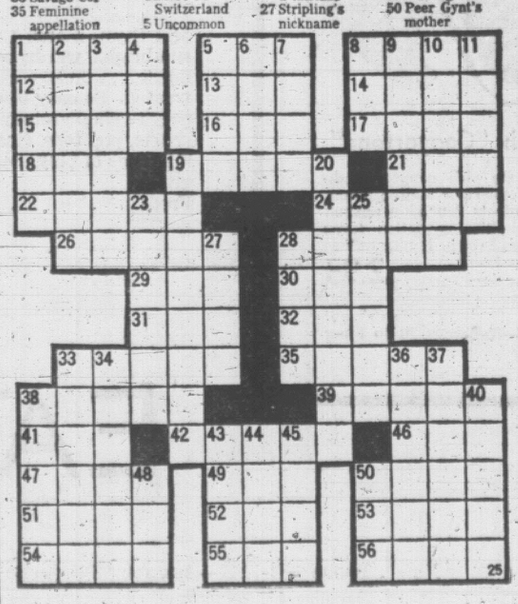

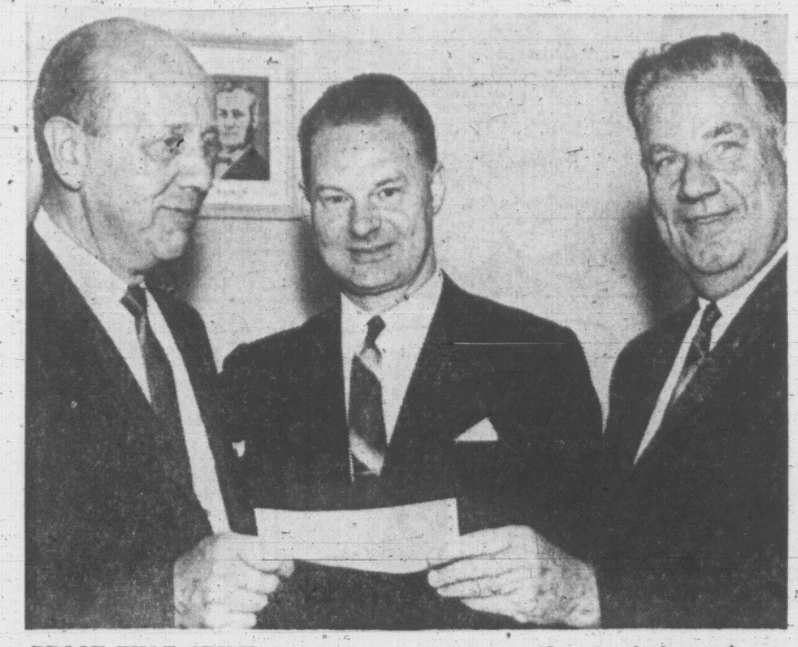

PROOF THAT CRIME doesn't pay. Malahat postmaster Rudolph van den Brink (left) received $50 cheque from district postoffice director Robert Reid (right), for his part in nabbing a would-be crook at the Dutch Latch store and sub-postoffice, May 23. Indication of how much the crook got can be gathered from smile on the face of Victoria postmaster Al Davies (centre). This is first time a presentation of this nature has been made in Greater Victoria. Mr. van den Brink is owner of the Dutch Latch.

All Police Work As Holiday Starts

More than 100 Canadians are expected to die on the country's roads over the long weekend.

But commanding officer of B.C. RCMP F. S. Spalding has announced police surveillance of the province's highways will be reinforced to curtail B.C.'s death toll.

Radar installations and patrol cars, both marked and unmarked, will be used in full force, he said.

"The law will be strictly enforced against the reckless and the flagrant violator," said Assistant Commissioner Spalding.

"Our prime concern, however, is to assist the travelling public wherever possible and to ensure the safe and proper use of the highways."

Attorney-General Robert Bonner in a similar statement of police plans for the busy weekend said the object of the increased surveillance is "to heighten public awareness of road safety.

He said all police leaves, both of the provincial and municipal forces, have been cancelled.

'ARMY' NEAR FUND GOAL OF $63,000

Less than $500 short of the $63,000 goal, the Salvation Army's annual fund drive will close at the end of the month.

Total amount collected so far is $62,530.

"With just a couple of days left, we're hopeful we can reach it" said a spokesman this morning.

Donations are being received at Salvation Army offices, 769 Pandora.

Beats Twin Sister

RIO DE JANEIRO (AP)—The recently-crowned Miss Brazil, blonde Ana Cristina Ridzi, won the right to enter the contest by beating her twin sister for the title of Miss Guanabara Rio de Janeiro. Miss Ridzi will represent Brazil in the Miss Universe contest in July at Miami.

Gorge Polluted From Harbor?

Pollution from the Inner Harbor is partly responsible for the deteriorating condition of Gorge waterway, a federal marine biologist said Tuesday.

The disclosure by Dr. Michael Waldichuk, chief officer of the Fisheries Research Board in Nanaimo, conflicts directly with findings of a provincial health department survey in 1958.

Dr. Waldichuk was reporting to Portage Inlet and Gorge Waterway Association — a group set up a year ago to try to clean up the waterway — on findings of a crew from the federal research agency following a 10-month intensive study of the problem.

In addition to reporting on the different causes of pollution, Dr. Waldichuk informed the meeting that the two bodies of water are in the process of becoming an inland lake.

He said any blockage at the mouth of the Gorge would bring about this phenomenon, although it will likely take thousands of years.

Meanwhile, one method of partially cleaning up the Gorge would be dredging to remove the abundance of eel grass — an event which would probably affect the abundance of algae species near the surface.

Meetings Calendar

88 Beaver Kiwanis Club, Thursday, 7:30 a.m. at the Tally-Ho. Speaker: Bob Reed, Minor Hockey League president.

Fire, Police Link Scored By U.S. Chief

The president of the International Association of Firefighters said Tuesday comments from an Esquimalt councillor and union member "present a most unusual situation."

William Buck of Washington, D.C., who came here to review the local situation after a speaking engagement in Vancouver, said:

"A councillor, who is a member of the international, has taken a postion contrary to our established policy.

"This policy is in firm opposition to the consolidation of fire and police departments.

"It is our experience, where consolidation exists, it does not provide the high degree of fire and police protection that the citizens are rightfully entitled to have.

"We are confident that the municipal council and the citizens will take appropriate action when all the facts and reports are brought to the public's attention."

FIRE COMMITTEE

The president's comments concerned coun. Arthur Mebs, defence department chief fire inspector and a member of Esquimalt's fire committee.

He said earlier he favors release of a report which considers the separation of the joint fire-police force but in view of low fire losses and the presence of the navy fire brigade in the event of a major one, it was "rather silly" to think of setting up a separate fire force.

Rites Held For City Nurse

A funeral service was held at Hayward's funeral home today for Dorothy Margaret Mobley, 69, popular Victoria nurse, who died in St. Joseph's Hospital Monday.

Mrs. Mobley, of 917 Dale Street, was head nurse at the T. Eaton Company store here from 1948 to 1956 and for the past 10 years was a nurse at the Chinese Hospital, 555 Herald Street.

Born at Renfrew, Ont., she was raised in Victoria and graduated from Vancouver General Hospital School of Nursing in 1919.

Mrs. Mobley is survived by three brothers and two sisters, Norman and John Taylor of Victoria; Douglas of Vancouver; Mrs. Marjorie Sotham of Victoria and Mrs. Susan Harlin of Teslin, Yukon Territory.

Rev. Dr. H. W. Kerley officiated at this afternoon's funeral service. It was requested that, in lieu of flowers, donations be sent to the Rehabilitation Foundation of British Columbia, 780 Vernon Street, Victoria.

'Buy Farms To Preserve Greenbelts'

Government action to preserve farmlands for use as greenbelts has been requested by the Albert Head Ratepayers' Association.

Ratepayers want the government to buy farmlands, if necessary, to prevent subdivision.

The government could lease the land back at a low rate.

'LOST CAUSE'

"I don't like to see farms broken up for subdivisions, but usually the only money a farmer sees from his land is when it is subdivided," said James Chidlow, president of the Metchosin Farmers' Institute.

"Farming is getting to be a lost cause here," he added. "You have to have a big operation and have a lot of money behind you."

JEUNE BROS.

SCHOOL'S OUT SALE

CONTINUES FULL BLAST

OMAR

The Tentmaker says: "Look at These Really Outstanding Values!"

PIONEER TENT TRAILER

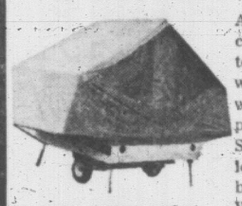

ALL THIS FOR $388.00

A home away from home. Real camping comfort in this roomy tent, made of 10-oz. army duck with 4 large nylon screened windows. Ample storage space provided under each bunk. Strong steel undercarriage. 3-leaf spring, high speed Timkin bearings. 4-ply nylon tires. Whole unit folds to compact 6'6"x6' box, with overall cover made of the same fine material as the tent. The manufacturer's list price on this trailer is $495.

With Immediate Delivery and Terms as Low as $20.00 Monthly at Low, Low Interest Rates.

This price is a result of an early season special purchase. Only 15 trailers offered at this price. When they are sold, greatly increased prices will immediately be in effect. We are pleased to offer a generous trade-in allowance for your old tent—this could act as your down payment.

SLEEPING BAGS

"TINY TIM" SPECIAL — A bag specially made for the kids. Size 54"x54", insulated with high loft wool, cozy Kasha liner. SALE, each $4.88
2 FOR $9.50

YOUTH'S BAG—Slightly larger, 54"x66". SALE PRICE $5.88

ADULT SIZE 4-LB.—Wool bags, full zippered. 72"x12". Two can be zippered together. Regular price $9.00. SALE PRICE $6.88
Or 2 FOR $12.88

CELLACLOUD 3-LB.—Similar to above. Regular price $12.00. SALE PRICE $9.88
Or 2 FOR $18.88

CELLACLOUD 4-LB.—Warmer and fluffier. Regular price $14.00. SALE PRICE $11.88
Or 2 FOR $22.88

3-LB. TERYLENE BAG—The best synthetic insulation, it is warm and cozy and retains its loft. Will not pack or lump. Full zipper, outdoor pattern liner. Regular price $17.00. SALE PRICE $14.88
Or 2 FOR $29.50

AIR MATTRESSES

De luxe quality, heavy rubberized fabric, 76"x31", I-beam construction, long and wide. Regular price $9.00. NOW SALE PRICED AT $6.88
Or 2 FOR $12.88

For the tall boy. A large ladder style air bed, 39"x84". Regular price $14.95. SALE PRICE $12.88

TENT SPECIALS

9'X12' CABIN TENT—This ideal tent, with sewn-in floor, two big nylon screened windows on both sides, zippered Dutch door, and privacy curtains all around, is completely waterproof. High 5' walls permit plenty of head room. Cool green tent with yellow roof is complete with poles and pegs. Regular price $80.00. SALE PRICE $69.88

8'X10' CABIN TENT—For the whole family with all the features of the 9'x12'. Regular price $70.00. SALE PRICE $59.88

9'X12' UMBRELLA TENT—A tent that is ideal for overnight stops. Even the most inexperienced camper can set this up in a jiffy. First quality waterproof drill, nylon screened windows and Dutch door, sewn-in floor, complete and ready to go. Regular price $58.00. SALE PRICE $49.88

9'X9' UMBRELLA TENT—An ideal tent for the travelling couple. Quick to erect and easy to stow. Regular price $42.95. SALE PRICE $37.88

GARDEN UMBRELLAS

6½' vinyl fabric covers with floral underside, polished aluminum frame and pole, push-button tilt. Many colours to choose from. Regular price $30.00. SALE PRICE $24.88
32" tables for above $13.88
Combination umbrella and table. ONLY $37.88

DE LUXE CHAISE LOUNGE

Saran web, regular stock marked down for this special event. Highly polished aluminum frame adjusts to 4 positions, 5-strand heavy duty saran web, nylon stoppers, plastic arms. Colours: blue, yellow, green, red. Regular price $11.00. SALE PRICE $9.48
Or 2 FOR $18.50

CHAIRS TO MATCH—Same quality as above. Regular price $6.00 each. SALE PRICE, each $4.88
Or 2 FOR $9.50

3-WAY COT-CHAISE—Sturdy canvas cover, aluminum frame, can be positioned to make lounge, chair or bed. SALE PRICE $8.88

YES! PHONE ORDERS
OPEN FRIDAY NIGHT TILL 9 P.M.

Jeune BROS. LTD.
570 JOHNSON ST. EV 5-7751

NEWSPAPER ADVERTISING STIMULATES BUYING

C-O-O-L Co-Ordinates

Tan Fast With "Sea and Ski"

Turn deep tawny . . . indoors or outdoors with new Indoor-Outdoor Sea and Ski. Outdoors it's moisturizing action protects against sunburn while it works to tan you to a deep brown . . . quickly. Indoors the smooth cream spreads on to condition the skin as it tans . . . evenly in 3 to 5 hours.

2-oz. plastic tube, each 1.85 — 4-oz. plastic bottle, each 3.50

Tan Deep With "Coppertone"

Your suntan glows with rich coppery highlights when you use Coppertone suntan lotion. This non-oily lotion protects your skin against sunburn while its conditioning action turns your skin a deep golden brown. It moisturizes to prevent peeling, too! 8-oz. bottle. Each 2.93

EATON'S—Toiletries, Main Floor

Moulded in Terylene and Zantrell To Lead a Lively Separate Life!

Mix them, match them . . . smart team mates to build a sun-bright wardrobe of separates. It's a summer-suited fabric . . . crease-resistant and stain-repellent "Scotchgard" treated. So easy to care for . . . just wash and drip dry . . . they're shape-retaining and shrink-resistant. Choose slims, shorts, pop tops, ribbed tops, jackets or culottes in tantalizing tones of pink, beige, aqua or yellow. Sizes 8 to 16 in the group.
From 2.99 to 5.99

EATON'S—Sportswear, Floor of Fashion

EATON'S

Phone 382-7141—Ask for "Telephone Shopping"

MILITARY coup in Argentina resulted in the resignation Tuesday in Washington of that country's ambassador to the United States, Norberto M. Barrenechea. (AP Wirephoto)

Ex-Army Chief New Leader Of Argentina

BUENOS AIRES (Reuters)—Retired Lt.-Gen. Juan Carlos Ongania, former army commander-in-chief, was sworn in as president of Argentina at a ceremony in Government House today.

His inauguration followed Tuesday's overthrow in a bloodless military coup of elected President Arturo Illia's 32-month-old administration.

After taking the oath of office at Government House in central Buenos Aires, the 52-year-old Ongania—a tough anti-Communist and anti-Peronist—was expected to proclaim a "revolutionary statute" granting him and his new regime full government powers.

He was expected to replace the constitution used by Illia.

Observers believed Ongania also would adopt a tough stand against the rise of support for ousted dictator Juan Peron.

DISSOLVE CONGRESS

The coup leaders headed by Gen. Pascual Pistarini, commander-in-chief of the army, stripped the Supreme Court judges of their authority, disbanded political parties and dissolved congress Tuesday. This opened the way to a situation that could be similar to that in Brazil where President Humberto Castelo Branco gave himself sweeping powers.

Ongania, who in the past said he did not want to be president, stayed behind the scenes Tuesday as his friend and successor at the top army job, Pistarini, smoothly toppled Illia's regime.

In the capital, life continued normally with all stores, offices and banks doing business as usual. In cafes, the talk was of the coup. There were no reports of any arrests.

So far the only overt opposition to the new regime has been from Buenos Aires University, alleged by the military to be a leading Communist centre.

'Feeding Hungry Tiger'

VANCOUVER (CP) — Dr. Chang Chi - yun, former Nationalist Chinese cabinet minister, said Tuesday night that Canada's wheat sales to Communist China are helping feed a hungry tiger which one day might devour the free nations.

Dr. Chang is here leading an 11-man delegation of the Chinese National Defence Research Council and said his group is on a political, economic and military mission through South Korea, Japan, Canada and the United States. The delegation includes two generals, university professors and government vice-ministers.

In an interview Dr. Chang said: "It is unwise to feed a hungry tiger. When he is well fed he will be a danger to the free nations."

He felt it was wrong for Canada to trade with Communist China. The real China, he said, was the free Chinese on Taiwan. Those on the mainland were controlled by a puppet government.

The former nationalist Chinese minister of education felt that the western nations were not doing enough to help his country's cause. Nationalist China needed more material aid and moral encouragements.

The party will visit the National Research Council in Ottawa and later go to Washington.

Electricians Accept Offer

VANCOUVER (CP) — Thirty-nine Vancouver electricians have voted unanimously to accept a 6.2 per cent pay increase, ending a threat of another civic strike here.

The electricians, members of the Electrical Workers Union, had previously turned down a majority conciliation board recommendation for a 5.65 per cent wage increase, the same figure recommended by boards in the outside and inside workers' disputes.

Negotiations with the city resumed after the electricians voted for a strike. Their present rate is $3.56 an hour.

Holiday Fun Begins at EATON'S

. . . with the exciting new ideas that have been introduced for Summer fun-time. Whether you like to be on the go for excitement or want to relax and "take it easy," you will find all the things to make it a super summer holiday at Eaton's.

Holiday Foods

Plan ahead of time for holiday foods. Have the fridge and shelves stocked with a great big variety for every meal and lots of snacks for the hungry hordes! Make it easy!

Meats

Chuck Steaks Canada Choice, Canada Good, lb. 45c

Ground Shoulder Beef lb. 55c

Wieners Maple Leaf, 1-lb. packet 49c

Chicken Loaf lb. 65c

Bologna In-the-piece, lb. 35c

Groceries

Nestle's Quik 2-lb. tin 89c

Nescafe Instant Coffee, 10-oz. jar 1.48

Meatball Stew Puritan, 1½-lb. tin 39c

Salad Dressing Monarch, 32-oz. jar 49c

Peanuts Aloha Spanish, 2-lb. cello 69c

Coffee Maxwell House, 1-lb. pack 75c

Strawberry Jam Nabob Fresh Pack, 48-oz. tin 99c

Pacific Milk talls, 6 for 1.00

Vegetables

Tomatoes Local No. 1 Hot House, lb. 29c

Oranges Snoboy, No. 138, 5 lbs. 49c

Seedless Grapes lb. 29c

Local New Potatoes 10 lbs. 49c

★ You may use your Charge Account

★ Parcel pickup service for your convenience

EATON'S—Food Departments, Lower Main
Please, No Telephone or Mail Orders

All-Wool Travel Rugs
Made in England for Eaton's of Canada. Fringed car rugs, 58"x72", in authentic tartans such as MacBeth, King George, Royal Stuart, Buchanan, McGregor. Each 7.95

Gay Array of Beach Towels
Novelty prints, stripes and patterns in good quality brand-name beach towels. Priced from 2.98 to 8.95

Picnic Boon— Food Umbrellas
Four ribs covered with fine pink, blue, yellow or white mesh. Opens like an umbrella to protect food from bugs and insects, folds away for packing! Get one for every member of the family. Two approximate sizes.
14" square, 12" high, each 59c
12" square, 10" high, each 39c
EATON'S—Household Linens, Dial 382-7141, Ask for "Telephone Shopping"

Mexican Straw Hats
High crown . . . big brim . . . saucy or serviceable, whatever your choice, you'll have attractive protection from the sun's glare. Decorative or plain, a straw hat gives you summer flattery. From 98c to 2.98

Hide-Me-Quick Folding Dryer
Made of plastic tubing in spoke style. Opens to give lots of line for personal laundry, to hang in the bathroom, laundry room or outdoors. Each 49c

Pin-No-More Elastic Clothes Line
A real help in small bathrooms or when travelling. A line that s-t-r-e-t-c-h-e-s to more than 10 feet. Tuck ends in line . . . no more snags or tears. Each 49c

Rubber-Lined Beach Bags
Handy, dandy tripper . . . the versatile packer for picnic and beach. 18"x12" with zipper closing and easy-carry handles. Pretty prints on white background. Each 1.98

Traveller's Helper Folding Hangers
When you're "on the road" or at home, folding hangers help keep clothes neat. Useful for drip-drying . . . have belt hooks for pants. Pkg. of 3 59c
EATON'S—Notions, Dial 382-7141, Ask for "Telephone Shopping"

Keep Cool! with Dorothy Gray
Hot weather colognes with the softness and freshness of flowers captured in fragrances like Summer Song, Natural, Floral Fantasy and Lilac Time. Each 1.50

Sparkle With Desert Flower
Shulton's cologne mist that sparkles with the shimmer of Desert Flower—the breath of Summer that lingers with you. Each 1.25

Birkdale's Cologne for Men!
A vibrant cologne for that fresh, meet-the-day-with-a-smile feeling. Birkdale, Eaton's own cologne, in a 4-ounce bottle. Each 2.50

Protection With Ice Blue Secret
A super spray deodorant with lasting protection of freshness. Instant action, dries on contact. Keep your Secret close at hand. 5-ounce container. Each 1.24

For Men—Aqua Velva Deodorant
A respected name in men's toiletries brings you an aerosol spray deodorant that assures you of 24-hour freshness protection. 5-ounce container. Each 1.29
EATON'S—Toiletries, Dial 382-7141, Ask for "Telephone Shopping"

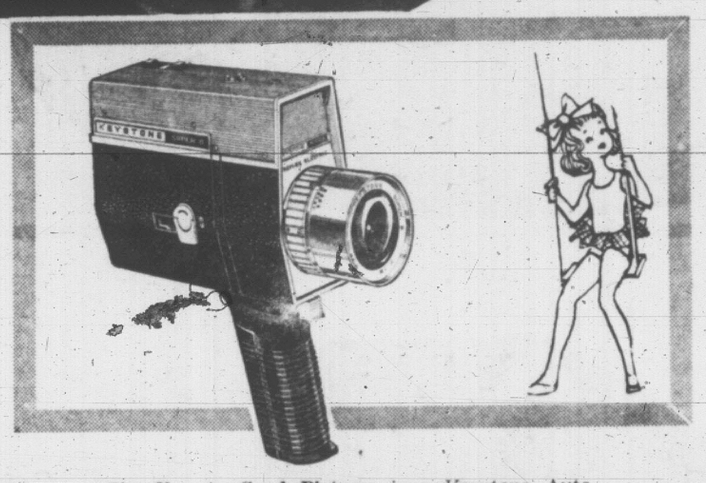

The Key to Good Pictures is a Keystone Auto-Instant Super 8 Movie Camera! The camera that loads by a simple snap-in cartridge, giving you bigger, brighter, more beautiful colour movies. Bring in your old movie camera as a trade—it's worth real money to you now.
Regular price, 199.95
Less Special trade-in allowance, 50.00
Special Price 149.95

Meet Ted Wyatt! Mr. Wyatt, representing the Keystone Camera Company, will demonstrate the Keystone Cameras Wednesday, between 11 a.m. and 2 p.m., and again between 6 and 9 p.m. On Thursday he will be available between 11 a.m. and 2 p.m., and between 3 and 6 p.m., to discuss any problems you may have with your camera, and give you helpful suggestions in making the most of your home movies.

Agfa Rapid Camera—the precision camera with instant loading. Just drop in the film and start clicking! No threading . . . no rewinding . . . German lens . . . picture counter . . double exposure prevention and built-in flash gun all join together to give you brighter, more beautiful black-and-white or colour pictures. Great for parties and vacations. Gift Kit Set, each 16.95

Win An Agfa Gift Set

Mr. Doug Lewis will demonstrate the Agfa Rapid Cameras Wednesday, between 11 a.m. and 2 p.m., and between 6 and 9 p.m. On Thursday he will be available between 11 a.m. and 2 p.m., and again between 3 and 6 p.m. Be sure to have a chat with Mr. Lewis about the Agfa cameras. You will be eligible to win an Agfa Gift Kit at no charge when you fill in a form with your name and address.

EATON'S—Cameras, Main Floor

GOLD TOWN

Holiday Exodus At Hand

By ELIZABETH FORBES

Forbes

This is the weekend that Victorians take to the road. Cars are already being packed and trailers are being readied. Maps have been studied and routes well marked. Tomorrow evening and early Friday the great exodus begins!

Some families will move to summer homes on lakes and at seashores not too distant from home.

Others will go up-island to favorite resorts where cabins have been reserved and waiting for weeks—perhaps since the last July holiday season.

Still others will travel the highways of our province, north and east, to see something of their heritage as British Columbians.

Those who head north on the Cariboo Highway from Cache Creek will no doubt have as their goal the restored mining town of Barkerville that, Friday, comes back to rip-roaring life for the summer season.

More than 100 years ago this gold-strike town was the most important place north of San Francisco, ranking higher than Victoria, and with a larger population. When the gold fever was over, it was left a derelict with only memories to sustain those who remained in its wooden houses and buildings.

* * *

A few years ago, as part of a program to preserve the early history of the province, the government began restoration of the old town.

Today, the one long street that runs close to Williams Creek has again all the appearance of gold-rush days.

This street starts at the original wooden building that houses St. Saviour's Anglican Church. It stood in Barkerville in those days when gold was being gouged by the bucketful from the banks and sidehills along the creeks.

At the other end, where the trail starts up to the Richfield courthouse, there is a saloon.

In between is Bowron House with a piano that was packed in over the trail on the backs of six men in the 1860s; Moses' barber shop where bearded miners, dance hall and hurdy-gurdy girls were clients; Wake-Up Jake's eating house, the famed Kelly Hotel and the historic mine workings with the shaft where Billy Barker found "the richest pay dirt anyone had ever seen" and so started the town on its way.

* * *

The gold commissioner's office and the Masonic Temple have been restored and the Chinese gambling and opium smoking houses. Barnard's Express office is there, also Johnny Butt's carpenter shop and Sandy McArthur's blacksmith's shed.

In most of these restorations, wax figures of the original owners, authentically dressed and in the settings of those far-away days, add historic interest.

During the winter and early spring, the long street that meanders up the hill is quiet and it sees relatively few visitors. But from now until Labor Day, it becomes a rollicking thoroughfare with thousands of tourists stamping up and down its wooden sidewalks and hard-packed dirt road.

Stage coaches take off from the Barnard Express Office to circle the town; Wake-Up Jake's offers real baked beans (cooked a full day before serving) with baking powder biscuits and homemade lemon pie on the side.

* * *

Sourdough bread and bannock are sold in the little bakery and there's barley sugar, hoarhound balls and chocolate drops in the sweet shop.

Sir Matthew Baillie Begbie, first judge in British Columbia, holds daily court in the old building on the hill and in the Theatre Royal, men and women in the dress of a hundred years ago, present a robust, rib-tickling show, twice daily.

The saloons are open too—only it's root beer and sarsparilla that is sold now. And down by the old Cornish water wheel and flume that once recovered thousands of dollars of "pay dirt" visitors do their own panning for gold.

Only modern touch is the picnic site, camp grounds and the museum building that were included in the restoration project.

EATON'S

It's All Brand-New

Casa-Q Barbecue

Now! . . . New! The Casa-Q! Advanced in styling, advanced in principle. No wasted heat, safety from flying sparks or spurting grease. The Casa-Q Cooker is equally at home indoors and outdoors. Made with new space-age ceramics with a colourful baked-in glaze that does not mar or scar. Metal parts are chromium-plated. Cook a 10-pound roast, a 12-pound bird, fish and vegetables for the ultimate in taste flavour.

The Genie Casa-Q

The Genie model stands 20 inches high, has a 14-inch grill and can easily cook a large roast to perfection. Indoors, set it in any fireplace or atop a kitchen range. Take it along boating, camping or in a trailer. Each 89.95

No Down Payment. As little as 7.00 monthly when you use your handy Eaton Account.

The Giant Casa-Q

Functional in use, decorative when idle. A real crowd pleaser with an 18-inch cooking surface. The Casa-Q's are finished in decorator colours of coral, green, blue and rust brown, as well as charcoal black. Each 129.95

No Down Payment—as little as 9.00 monthly

De Luxe Char Broil

Cast Iron Barbecue

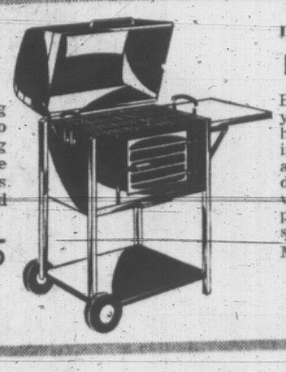

Cast iron retains heat, directing it right to your steaks. Also features adjustable cooking heights, 16"x28" cooking surface and hardwood cutting tray, as well as a full smoker hood and large pull-out ash drawer. Model CB-450A. - Each 139.95

No Down Payment—as little as 9.00 monthly

De Luxe Barbecue

Ranch Wagon Style

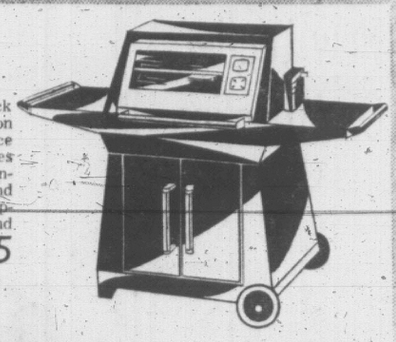

Bring the ranch to your back yard! A wagon barbecue on heavy 6" wheels. Grill surface is 14"x24". Special features are the heat-proof oven window, temperature gauge and vent control. Black with copper-coloured smoker door and shelf. Model 6877. Each 59.95

No Down Payment—as little as 6.00 monthly

EATON'S—Barbecue Shop Phone 382-7141—Ask for "Telephone Shopping."

Cool Off in Your Own

Back Yard Pool

Steel-wall Splasher Pool, 8 feet diameter, 15-inch depth. Side walls are baked enamal on corrugated steel. Slotted steel top rail ensures maximum rigidity. Double-reinforced seams are locked with cadmium-plated nuts and bolts. Liner has scalloped edge with full over-drape. Complete with instructions, repair kit and capped drain. Model CH815. Each 22.98

No Down Payment—as little as 5.00 monthly

Larger Model CH 1024

Same features as CH 815., This pool has diameter of 10 feet and depth of 24 inches, and has a 10-gauge liner. Each 38.95

No Down Payment—As little as 6.00 monthly

Largest Model CH 1236

Same features as other two. This pool measures 12 feet in diameter and 36 inches in depth. The liner is 12-gauge. Each 72.95

No Down Payment—As little as 6.00 monthly

EATON'S—Toys, Phone 382-7141, Ask for "Telephone Shopping"

Get Ready! Get Set! Summer's Almost Come!

Patio Group

Have it ready, in the garden, the moment summer really comes and make the most of lazy, relaxed summer living. With a patio group arrangement, you'll practically live there!

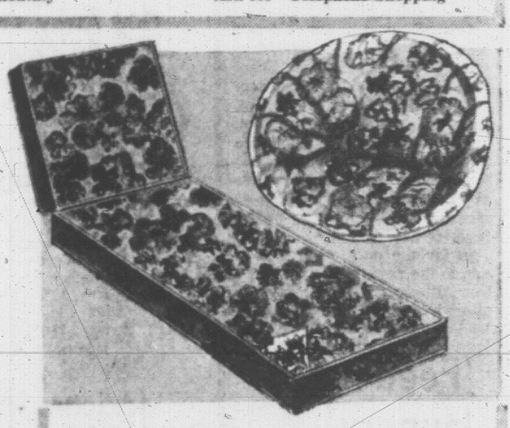

Hong Kong Chair Covers

The bright spot, indoors or out, is the brilliant Hong Kong chair covers. Covers fit chairs up to 30 inches and gaily blend with your colour scheme in their bold combinations of blue-and-goldtone and melon-and-avocado. Padded for lush comfort. Each 9.95

Hong Kong Suncot Covers

Matching two-piece suncot mattress, to be used on suncot or chaise. Foam-filled and box-welted, with vinyl covering on one side. Each 19.95

Lounge Cushions

Lovely, large lounge cushions with floral print cotton covers. Generously filled with foam chips, pillows measure approximately 17"x24". Each 1.79

Barbecue Cover

Cover fits over a 24-inch barbeque. A plain, green heavy-gauge vinyl to protect your barbecue from the weather when not in use. Each 1.99

EATON'S—Draperies, Phone 382-7141, Ask for "Telephone Shopping."

Milano

Umbrella Ensemble

Summer-bright colours on the umbrella that stands 7½ feet high. Built with 8 ribs and automatic pull-cord lift mechanism. The interior of the shade is an attractive Granada floral print . . . the exterior is a soft, sun-resisting olive green, fringed with a washable 4-inch fade-resistant edge. The pole is two-piece . . . of heavy-gauge aluminum, polished to lustrous finish. Each 43.99

De Luxe Folding Chaise

Stretch out and watch the world go by! A triple-fold aluminum frame chaise with plastic arms and finger-tip control for the five positions. Webbed Saran in white, green and yellow. Each 22.95

De Luxe Semi-Fold Suncot

Relaxation is inevitable when you try a Suncot. The back has 5 just-right adjustable positions. The frame is made of heavy-gauge 1" aluminum. The mattress has heavy duty coil springs linked to the aluminum slats. Easily moved on 6" wheels. Each 39.95

EATON'S—Furniture, Phone 382-7141 for handy "In the Home" Shopping.

Haddon Hall Coolers

For picnics at the beach or on the patio, polystyrene picnic coolers will keep food cold for hours. Extra light in weight and finished in two-tone blue. Large, 25"x16"x15". Each 4.98

Medium, 21"x13"x13½". Each 3.79

Haddon Hall Ice Packs

A boon to the picnic packers! Keeps foods crisp and cold without any messy drip and is reusable. Three sizes: 1, 2, 3-pound packs, from 39c to 89c

EATON'S—Sporting Goods, Phone 382-7141, Ask for "Telephone Shopping."

WEATHER: Sunny, Cloudy Periods
83rd Year, No. 18

Victoria Daily Times

VICTORIA, B.C., WEDNESDAY, JUNE 29, 1966 —36 PAGES

TODAY'S NEWS TODAY
Telephone 382-3131
Want Ads 386-2121

PRICE: 10 CENTS WEEKEND 14 CENTS

Hanoi Oil Depots Bombed

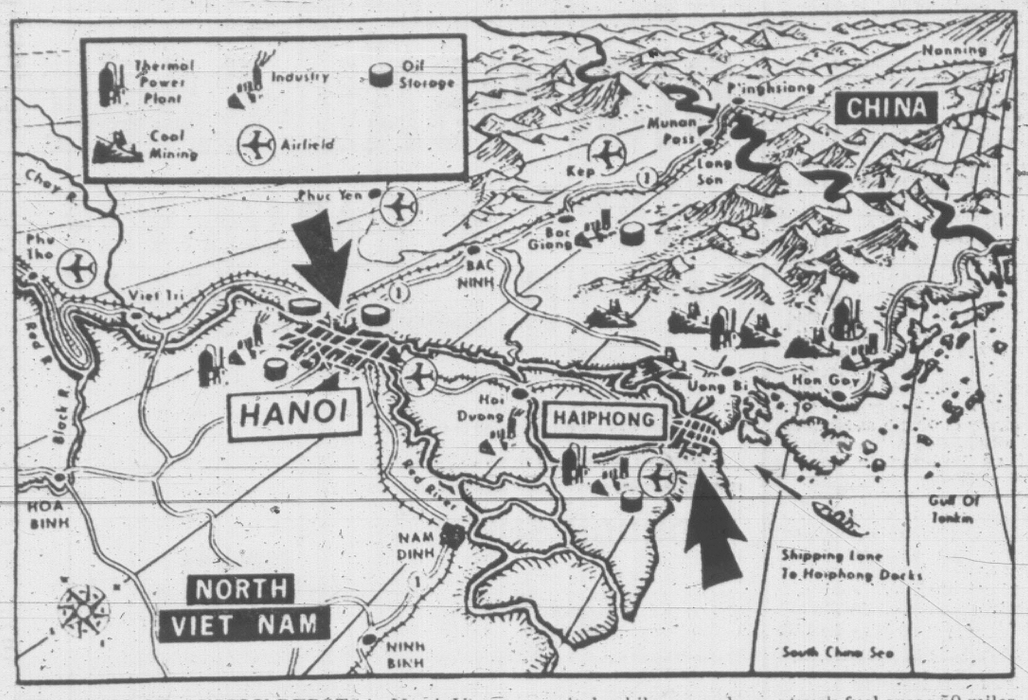

STRATEGIC OIL SUPPLY DEPOTS in North Viet Nam hit today by U.S. bombers are shown in drawing. Air force jets bombed storage tanks three miles from the centre of Hanoi, North Viet Nam capital, while navy planes struck fuel areas 50 miles to the east of the port city of Haiphong. The Red China border is about 100 miles from Hanoi. (AP Wirephoto).

Heavy Damage Reported

SAIGON (AP)—U.S. jet planes set raging fires with bombs and rockets today in previously-immune fuel depots of Hanoi and Haiphong, representing about 60 per cent of North Viet Nam's strategic oil supply. World reaction boiled up while smoke still soared above the flames.

One target area of the raids, which pilots described as highly successful, was three miles from the centre of Hanoi, the North Vietnamese capital. The other was in the dock area of Haiphong, two miles from the heart of that major port.

The U.S. Air Force announced one plane, an F-105 Thunderchief fighter-bomber fell in the attack and the pilot was missing. Radio Hanoi said seven planes were shot down.

In Washington, U.S. Defence Secretary Robert S. McNamara told a press conference one aim was to make North Viet Nam's infiltration of South Viet Nam more costly; another was to save the lives of Americans and their allies fighting in South Viet Nam.

McNamara said there was aerial opposition outside Hanoi and one enemy MiG fighter plane was possibly destroyed. He reported an estimate of 80 per cent destruction of facilities in the Haiphong strike and heavy damage in the Hanoi area.

SMOKE RISES 35,000 FEET

A Saigon spokesman said smoke rose 35,000 feet from the fuel tanks near Hanoi and 20,000 feet from the Haiphong tanks.

A communique said the two fuel depots were vital to the support of "the mounting North Vietnamese aggression" against South Viet Nam, and the attack was "consistent with our continuing policy of bombing only military targets in North Viet Nam."

The previous closest attacks were on missile sites 15 miles from Hanoi and 10 miles from Haiphong.

HIT BRIDGES TOO

The spokesman said attacks Tuesday also destroyed two major bridges 27 miles northwest and 35 miles north of Hanoi. Both bridges are on supply lines linking with China.

The 38-tank storage area hit at Haiphong was said to have 72,000 metric tons of fuel, comprising 40 per cent of North Viet Nam's fuel capacity. The spokesman said 95 per cent of all the fuel going into the country moves through the depot.

Although the Hanoi target was three miles from the centre of the city, the spokesman said it was in the countryside with no sizable density of population around it.

It included 32 fuel storage tanks capable of holding 34,000 metric tons of fuel, or about 20 per cent of North Viet Nam's fuel storage capacity, he added.

The communique said:

"As compared with 1965 averages, truck movements from North to South Viet Nam during the first five months of 1966 hav doubled. Daily tonnages of supplies moved into the south have increased 150 per cent.

"Infiltration of men has increased 120 per cent. To maintain this sharply increased rate of infiltration, North Vietnamese oil imports so far this year are 50 to 70 per cent higher than in 1965."

Destruction of the Haiphong and Hanoi facilities "will make infiltration of men and supplies into South Viet Nam more costly and more difficult."

OTHER ACTION LIGHT

The air offensive in the North, now in its 16th month, completely dominated the U.S. command's daily war report. In South Viet Nam, where thousands of U.S. troops are in the field searching for the enemy, "only very light and scattered, minor contacts" were reported.

On the political front, the threat of a Buddhist boycott of South Viet Nam's September

Continued on Page 2

DEBATING NOSE-TO-NOSE over U.S. role in Viet Nam are Dmitri Polyansky (left), Soviet deputy chairman, and External Affairs Minister Paul Martin (right) as interpreter between them tries to keep up. Unexpected flare-up at Ottawa dinner was described as like Cassius Clay and Sonny Liston. (CP Wirephoto).

WANTS EXPLANATION

U.K. Regrets Action

'NEGOTIATION PATH MUCH MORE DIFFICULT'

Times News Services

WASHINGTON—Senate Democratic Leader Mike Mansfield said today the bombing of North Viet Nam oil depots indicates a new stage in the war and "will make the road to the negotiating table that much more difficult."

"I think also it will bring about greater amounts of aid from the Soviet Union and Peking," the Montana senator told reporters who asked whether he approved the action.

Mansfield said the destruction of the petroleum facilities "will not deter infiltration" of North Vietnamese into South Viet Nam, although he said it may slow it for the time being.

He said he thinks the end result may be increased infiltration.

Chairman J. William Fulbright (Dem.—Ark.) of the Senate foreign relations committee said of the bombings: "I regret it because I think it will make more difficult negotiations for any kind of compromise settlement."

Fulbright declined to speculate as to whether the action might bring Communist China into the Vietnamese conflict, but said it was "a step in that direction."

LONDON (AP)—Prime Minister Wilson expressed regret over today's U.S. bombing of oil depots near Hanoi and said Britain is unable to support the action.

An announcement of the prime minister's view on the U.S. bombing of fuel targets three miles from Hanoi and two miles from the Port of Haiphong was made after Wilson had requested urgent clarification from Washington of reasons for the raids.

The White House in Washington declined comment on Wilson's statement.

"We have made it clear on many occasions that we cannot support an extension of the bombing to such areas," Wilson said.

DIFFICULT TO ASSESS

"Her Majesty's government have noted with regret that U.S. aircraft have attacked North Vietnamese targets touching on the populated areas of Hanoi and Haiphong. It is difficult for the British government, which is not involved in the fighting in Viet Nam, to assess the importance of any particular action which the U.S. government regards as militarily necessary in this conflict.

"Nevertheless, we have made it clear on many occasions that we cannot support an extension of the bombing in such areas, even though we were confident that the U.S. forces would take every precaution, as always, to avoid civilian casualties.

"We believe that the value of each application of force must be judged not merely in terms of the military need . . . but also in terms of the additional suffering and distress which it inflicts upon innocent people.

"The opportunity for bringing all the fighting in Viet Nam to an end is open to Hanoi and the onus for continuing it rests there also."

After publication of the prime minister's statement, the Speaker of the House of Commons refused to accept a question from left-wing Labor MP Micnael Foot asking Wilson what protests he planned to make to Johnson over the bombing.

PROMINENT local sportsman Oliver Goldsmith was killed late Tuesday when the boom of a crane collapsed at Victoria Machinery Depot. He was working on the float of the crane which at the time was lifting a 45-ton section of the oil rig being built at VMD. (See Pages 14 and 21.)

Ottawa Dinner Guests Stunned

RUSSIAN SPARKS VERBAL SLUGFEST

By JOYCE FAIRBAIRN
Times Ottawa Bureau

OTTAWA—Ranking Soviet Deputy Dimitry Polyansky last night used Canada as the battleground to charge the United States with the sole responsibility for ending the war in Viet Nam.

Polyansky, the most senior Russian official to visit Canada, unleashed his broadside in a nose-to-nose confrontation with External Affiars Minister Paul Martin as the latter was bidding him farewell at the end of an official dinner party.

The scene was the venerable 100-year-old Rideau Club across from Parliament Hill where Polyansky had shaken Canadian parliamentarians with an attack against the United States in his after-dinner speech.

At the top of the stairs, with an interpreter wedged in between, he told Martin the United States had started the Viet Nam war and must end it.

"What is required is not medjation," he declared.

Polyansky had initially been operating from a prepared text.

SEES VICTIM

He told some 150 dinner guests on his last night in Ottawa that it was quite obvious who was the victim and the aggressor in Viet Nam.

"The United States entered another man's house," said Polyansky. "It was not Viet Nam which attacked the United States but the United States attacked Vietnamese cities, roads and villages, and poisoned their crops and destroyed their forests."

"Not one single Vietnamese bomb has killed or maimed one United States man, woman or child."

In remarks which were interspersed with uncertain boos from the Canadians, the Soviet deputy said all people everywhere must work to end the war so the Vietnamese people would have the chance to decide their own internal affairs.

Martin, straining the veneer

Continued on Page 2

WINNIPEG (CP) — Soviet Deputy Premier Dimitri S. Polyansky arrived here today for talks with Canadian wheat board officials and brushed off any full comment at this time on latest U.S. war moves in Viet Nam.

RUSSIA CHARGES:

'U.S. in Blind Rage At Own Helplessness'

MOSCOW (AP)—Moscow radio called the U.S. air raids near Hanoi and Haiphong today a "new dangerous step by the U.S. ruling circles in expanding aggression against the Vietnamese people."

"Contrary to all the lessons of history," it said on its domestic service, "the U.S. government is resorting to banditry and force in blind rage at the knowledge of its own helplessness.

"The latest act of international piracy . . . serves as an open challenge to all countries favoring the immediate cessation of U.S. aggression in Viet Nam. The world public has received with rage and disgust the news of Washington's latest senseless act which will further exacerbate international tension.

"Ties of fraternal friendship and militant solidarity link the Soviet and Vietnamese peoples. Our country and t hoh teer-oS Our country and the other Socialist states are providing, and will continue to provide, the necessary aid in the just struggle of the Vietnamese people."

CARPENTERS SEND NOTICE FOR STRIKE

(See Page 18)

Strike notice expiring July 1 is being sent today to nearly 300 independent contractors in B.C. by the carpenters union.

The move follows an 87 per cent vote among about 3,000 carpenters favoring strike action.

About 270 contractors who bargain as one unit with another 3,500 carpenters have requested a government-supervised vote, now beginning to be taken.

A union spokesman said about 15 contractors in Victoria are affected. He declined to say whether, at the end of the holiday weekend, the carpenters will strike.

WIRE BRIEFS

Back in Moscow

MOSCOW (UPI) — French President Charles de Gaulle returned to Moscow today to wind up political talks with top Soviet leaders that may result in setting up a Paris-Moscow hot line connection.

Liquor on Airlines

TORONTO (CP)—Air Canada and Canadian Pacific Airlines have been given permission to serve liquor on domestic flights over Ontario, the Ontario Liquor Licence Board announced Tuesday.

Racial Gunfight

CORDELE, Ga. (UPI) — Whites and Negroes engaged in the third straight round of racial violence early today, exchanging gunfire for about 90 minutes. Police Capt. L. T. Jobs said no one was hurt.

Typhoon Kills 52

TOKYO (AP) — Typhoon Kit blew itself out over the Pacific today after its fringe hit the Tokyo area and left at least 52 dead, 12 missing and 89 injured. Tass reported.

Tashkent Rocked

MOSCOW (AP) — An earthquake as strong as the worst ones that have been severely damaging Tashkent since April 26 hit the Soviet central Asian city today, the news agency Tass reported.

SOVIET INSISTS:

We'll Never Accept Bonn Nuclear Force

By JOYCE FAIRBAIRN

OTTAWA—The Soviet Union will never, under any circumstances, accept a West Germany armed with nuclear weapons, according to one of the leading spokesmen of the U.S.S.R.

In a hard-hitting speech that took Canadian officials by surprise, Soviet First Deputy Dimitry Polyansky said the apparent tranquility in Europe was concealing a far from happy situation.

"It appears tranquil," he told an official dinner hosted by External Affairs Minister Paul Martin.

"The soldiers are in their barracks, and not in the trenches."

But he asked if this external peace was not "hiding gathering storm clouds."

The Soviet Union was not oversimplifying the situation in Western Europe, he said.

UNDER HITLER

"We are not trying to draw an equation between what is happening in West Germany today and what went on under Hitler."

But fact has decreed that there are now two states in Germany and the eastern portion is a socialist state seeking peace with all countries, Polyansky said.

Certain circles in West Germany were not happy with recent developments and opposed agreements made by anti-Hitler elements, he contended.

"The thirst for revenge is encouraging the government and some of the generals to

Continued on Page 2

British Seamen Accept Strike Settlement Offer

(See story Page 3)

LONDON (AP) — Britain's 45-day seamen's strike was settled today.

The executive of the National Seamen's Union voted 29 to 16 to call off the strike after meeting all morning at their south London headquarters.

The decision followed by less than 24 hours a charge in the House of Commons by Prime Minister Wilson that Communists were pressuring the seamen to prolong the dispute for political motives.

The vote of the union leadership indicated that a hard core of militants were still holding out for better terms but had been beaten down by the moderate element.

When the end of the strike was announced, there were angry demonstrations outside union headquarters.

"The initial reaction in shipping circles is one of relief," said a spokesman for the shipping federation.

The seamen went on strike for a 40-hour week.

ACCEPT FINAL OFFER

The shipowners' final offer of a cut in the working week to 48 hours—with 40 hours promised next year—was accepted along with 48 days annual vacation, four fewer days than the seamen now receive.

A spokesman for the union said the executive did not discuss Wilson's charges, although it must have been in the background.

"The whole discussion has been based on the present situation and the industrial dispute, together with the final offer," the union spokesman said.

The strike-ending resolution contained a formula to "adjourn strike action" for a year pending the report of a government court of inquiry into working conditions at sea.

The strike has tied up nearly 900 ships in British ports and 27,000 men have been idle.

The resolution said the executive had decided to accept the ship owners' latest offer "being aware of the great hardship caused to the citizens of the United Kingdom."

GRIEVANCE PROCEDURE RECOMMENDED

Overhaul of CBC Structure Urged

OTTAWA (CP) — The CBC's programming authority should be moved closer to its production centres through the appointment of senior vice-presidents to be located in Montreal and Toronto network centres, the Commons broadcasting committee has recommended in a report tabled today.

The committee, reporting on hearings into the controversy over the network television program This Hour Has Seven Days, also recommended establishment of a grievance procedure to prevent future personnel troubles becoming public.

It called for a clearer definition of the "functions and authority" of the corporation's president who now is expected to be knowledgeable in public affairs, communications techniques and an able administrator.

A CBC spokesman said the corporation's board of directors is considering the committee report at a meeting in Ottawa but probably would have no comment at least until the meeting concludes Thursday.

The Seven Days squabble was triggered by the corporation's decision against using co-hosts Laurier LaPierre and Patrick Watson on the program next season.

A threatened strike over the issue was headed off when Prime Minister Pearson appointed Stuart Keate, publisher

Continued on Page 6

Index to Inside Pages

Retail Group Wants Advertising Curbs ... 12
NDP Pushes Fight for $100 Pensions ... 13
Five Victoria Greats Named to 'Hall' ... 14

Ask The Times	21	Entertainment	9	Penny Saver	24
Births, Deaths	25	Finance	10-12	Sports	14-16
Bridge	25	Forbes	36	TV, Radio	30
Classified	25-31	Home Garden	8	Weather	2
Comics	33	Island	17	Why Grow Old?	22
Dear Abby	23	Mayse	21	Womens	22-24

Looks like th' U.S. bombers are startin' an urban removal project.

★ ★ ★

A lot o' Washington's allies are goin' t' be Hanoi'd.

★ ★ ★

On'y trouble with a shorter workin' day at sea, where d' y' go t' spend yer time?

FULL TORONTO TRADING

TORONTO CLOSING STOCKS
Distributed by CP

Toronto Stock Exchange June 28

Complete tabulation as of Tuesday

Transactions, quotations in cents unless marked $. cdd 10 vot. Ex-dividend. change is from previous board-lot closing sale

INDUSTRIALS

A—B

Stock	Sales	High	Low	Close	Net Chge
Acklands	300	$5¼	5	5	
Ait. Gas "T"	1435	$33	32¾	32¾	-¼
Alta Gas w	500	500	500	500	10
Alta Nat	130	$16	16	16	
Algo Cent	1441	$10¾	10¾	10¾	
Algoma St	1984	$27¾	27¾	27¾	
Algom Al	18372	$39¼	38¾	39	¼
Algom pr	500	$44½	44½	44½	-1½
Alumin pr	230	$30¼	30¼	30¼	
Alumin 5p	245	$43¾	43½	43½	
Amalcm	100	$11½	11½	11½	
Anglcm pr	2100	$23	23	23	
Anthes A	250	$27	27	27	
Argus C pr	2865	$13½	13¼	13½	+¼
Asbestos	131	$21¼	21¼	21¼	
Atl Sugar	904	$29¾	29¾	29½	-¼
Atl Sug A	110	$21¼	21¼	21¼	-¼
Auto Elec	500	$5¼	5¼	5¼	
Bahama	1700	120	115	116	-4
Bank Mtl	1450	$59½	58¾	59¼	¾
Bank N S	767	$70½	70	70	-¼
Barlcon	100	115	115	115	-10
Bathurst	425	$28½	28¼	28½	
Bathrst A	125	$37¼	37¼	37¼	
Bathrst w	100	$12	12	12	
Bay Mills p	100	87	87	87	
Beaver "L	250	$31	30¾	30¾	
Bell T	11115	$31¾	30¾	31	¼
Bow Valley	100	$14½	14½	14½	
Bow Vly w	2100	$10¼	10¼	10¼	
Bowater	60	88	88	88	
Bramalea	700	$7¼	7¼	7¼	
Brazilian	1150	$10½	10½	10½	¼
Bridg Tank	153	$8½	6½	6½	-1
Bridg Tnk p	25	$45¾	45¾	45¾	
BA Oil	1102	$32¾	32¼	32¾	
BC Forest	2700	$19¾	19¼	19¼	
BC Sugar	200	$37	36½	36¾	+¼
BC Phone	75	$62½	62½	62½	-¼
BCPh 4% p	50	$79	79	79	
Bulns Feds	175	$14	14	14	

C—E

Calgary P	315	$26¼	26¼	26¼	+¼
Can Bread	255	$14	13¾	13¾	-¼
Can Cem	150	$42	42	42	-1
Can Cem p	42	$25	25	25	
CD Sugar	250	$21¾	21¾	21¾	
Can Iron	1800	$23¾	23¾	23¾	
Can Malt	250	$39	39	39	
C Packrs B	135	$54	54	54	-1
Can Perm	250	$11¾	11¾	11¾	
C Safway p	25	$92	92	92	
Cdn Brew	6855	$6¾	6¾	6¾	
C Brew Ap	75	$6¾	6¾	6¾	
CB Alum A	300	$23	23	23	
CB Al A pr	1005	$80	$83	$85	
C Chem w	325	$35	$30	$30	10
C Dredge	2010	450	450	450	20
C Found pr	200	$26½	12½	12½	
CGE	10	10	10	10	-½
CGE pr	153	$47¾	47	47	
CG Invest	220	$36¾	36¼	36¾	
C Hydro	24	$24¼	24¼	24¼	
C Ice Mak	110	$25½	25½	25½	+½
C ImpBnk	1423	$64½	63¾	63¾	
C Ind Gas	2091	$13	12½	13	
C Ind Gas p	216	$11½	11½	11½	
CIL	1008	$18½	18¾	18¾	
C Marconi	200	$6¾	6¼	6¼	-¼
CPR	3256	$63¼	62¾	63	-1
CPR pr	100	80	80	80	+10
C Petrofin	544	$11¾	11¾	11¾	
Cdn Tire A	74	$62¾	62¾	62¾	-¼
C Utilities	210	$36	36	36	
C Vickers	100	$17¾	17¾	17¾	
C Westinc	5700	$5¼	5	5	
Capit Bldg	500	57	57	57	
Chemcell	4145	$14	13¾	14	
Chrysler	215	$13	13	13	-¼
Clairtone	2655	$30¼	30	30	-¼
Clairton w	100	235	235	235	
Combex L	7442	$40¾	40¾	40¾	
Computy	25	$13	13	13	
Columbia	220	$5¾	5¾	5¾	
Columbi p	1095	$7¾	7¾	7¾	
Conduits	250	57	57	57	
Con Bldg	150	125	125	125	
Con Paper	311	$58¾	58¼	58¾	
Cons Gas	3970	$15¾	15½	15¾	
Con Gas B	60	$101	100	100	
Corby V	100	$19½	19½	19½	
Corby B	300	$18¾	18¾	18¾	
Coronatn	500	175	175	175	
Cosmos	650	$11¾	11¾	11¾	
Crain R L	175	$28¾	28¾	28¾	
Crestbrk	600	56	56	56	
Cross Nest	100	$15	15	15	
Crush Intl	405	$15¾	15¾	15¾	
Cygnus A	561	430	420	420	
Cygnus B	250	$7¾	7¾	7¾	
Cygnus pr	500	$20	20	20	
Dalhsft pr	100	$9¾	9¾	9¾	
Dats Acc p	10	$130	130	130	-15
Distl Seag	1730	$34¾	34	34¼	-¼
D Bridge	440	$21¾	21¼	21¾	+¼
Dom Coal	100	430	430	430	-25
D Electrn	200	$17¾	17¾	17¾	
Dom Lime	100	235	235	235	-15
D Scottish	100	$12	12	12	
Dosco	225	$10½	10¼	10½	

E—F

Dom Store	3011	$15¾	15	15¾	
Domtar	100	$15¼	15	15	
Domtar pr	205	$18¾	18¾	18¾	
D Textile	210	$34½	34	34	
Dupont	139	$43¾	43¼	43¾	
Emp Life	211	$19	18¾	19	
Exquisite	2135	$11	11	11	

F—J

Falcon	2128	$91½	90¾	91½	+¾
Fam Play	350	$26¾	26	26¾	
Fed Gram	950	$7¾	7½	7¾	
Fleet Mfg	100	67	67	67	
Fleetwd	100	$30½	30½	30½	
Ford USA	64	$48	48	48	
Ford Onda	954	$50	49¾	50	
FPE Pfon	250	$17	17	17	
FPC Pn pr	100	867	67	67	
Fraser	250	$26½	26	26½	
Gen Baker	600	$7¾	7¾	7¾	
GMC	237	$86½	85	85	
Godyear p	100	$41½	41½	41½	
Greb Ind	250	$11½	11½	11½	
Gt Paper	50	$77¼	77¼	77¼	
Gt Power	200	$27½	27½	27½	
Gt W Life	170	$65¼	65	65	
Greyhnd	1015	$17	16¾	17	
Guar Trst	100	$13	11	11	
Hardee	300	64	64	64	+4
H Wood a	100	$6¾	6¼	6¾	
Hard Carp	140	$45¾	45¾	45¾	-¼
Hard Crp A	330	$43¾	43	43	
Hawker S	2025	460	450	450	-5
Hawker pr	50	$85	85	85	
Hayes St	2925	$11½	11¼	11¾	
Hayes rts	36977	8	7	7	-1
Hind Dauc	200	$58½	58	58½	
Holden A	200	$11½	11¼	11¼	
Holden B	500	$5¾	5¾	5¾	
Hoover Pt	1250	280	270	280	-5
H Smith pr	50	$37	37	37	
Home A	1967	$19¼	18¾	19	
Home B	2222	$20¾	20	20	
Huron Erl	500	$10½	10¼	10½	+¼
Husky Oil	1025	$13¾	13¼	13¾	
Husky B pr	105	$48¾	48¾	48¾	
Husky C pr	245	$56½	56¼	56½	+¼
Husky D W	260	600	560	580	
H Bay Co	3330	$16¾	16¾	16¾	
HB Oil Gas	315	$15¾	15¼	15¾	
Imp Oil	3619	$54½	54¼	54¼	
Imp Tob	996	$14¾	14½	14¾	
Ind Accept	2620	$21¾	21¾	21¾	
In Accept p	225	$79	79	79	
I Acc 5% pr	1130	$25¼	25	25¼	
Ind Adhesiv	100	$6¼	6¼	6¼	
Ind Mineral	100	$8¼	8¼	8¼	
Ind. Wire	1500	$30	$45	$45	
Inglis	800	$8¾	8¾	8¾	
Inland Gas	2300	$9¾	9¼	9¾	
IBM	25	$385	380	385	
Int Nickel	3640	$95¾	95¼	95¾	
Int Util	2200	$28½	28¼	28¼	
Intpr Pipe	1846	$76¾	76¼	76¾	
Intpr Steel	5480	$7¾	7½	7¾	
Intpr Stl pr	225	$25	25	25	
Inv Grp A	1315	$12¾	12½	12½	
James Stl	100	$8¼	8¼	8¼	
Jefferson	975	$30¾	30	30	
Jeffersn w	210	$23	23	23	
Jockey C	2375	470	465	465	

K—N

Kelsey Co	400	$15	15	15	
Labatt	771	$17¾	17½	17½	
Lafarge	100	$9¾	9¾	9¾	
Lafarge A	200	$10¼	10¼	10¼	
LOnt Cem	2015	480	470	475	
LO Cem w	5000	75	68	75	+3
Laura Sec	250	$14¾	14½	14½	
Lau Fin	165	$6¾	6¾	6¾	
Lau F 2.00	25	$25¾	25¾	25¾	
Lau F 1.25	250	$15¼	15	15	
Lau F 65w	200	135	135	135	+5
Levy	1050	$19	18¾	18¾	
Levy A pr	200	$10¾	10¾	10¾	
Levy B pr	500	$20¼	20¼	20¼	
Life Invest	150	$7¼	7¼	7¼	
Life Inv wt	100	200	200	200	
Lob C A	1260	$10½	10½	10½	
Lob Co B	960	$10¾	10¾	10¾	
Lob Co pr	50	$44	43¾	44	
Lob G A pr	50	$28¾	28¾	28¾	
Lob G B pr	400	$30	30	30	
Lob G 2pr	28	$73	73	73	+10
Lob Inc	100	$7¾	7¾	7¾	
Locana	300	95	95	95	
Loeb M	1355	$14¼	14¼	14¼	
Maclarn A	500	$23	23	23	+1
Maclarn B	235	$24	24	24	
Maclean H	25	$36	36	36	
MB Ltd	1019	$26¼	26¼	26½	
Magna El	1825	370	370	370	+5
Maher	100	$13¾	13¾	13¾	
M Lf Gard	25	$22	22	22	
M Lf Mills	225	$16½	16½	16½	+¾
Mass-Fer	1532	$34½	34½	34¾	
Met Stores	z100	$15	15	15	
MPG Inv	300	$5¾	5¾	5¾	
Milt Brick	250	345	345	345	
Molson A	225	$32½	32½	32½	
Molson B	100	$33¾	33¾	33¾	
Mon Food	z100	$6¾	6¾	6¾	
Montex	4325	$13¼	13¼	13¼	
Montex pr	100	$13½	13½	13½	
Mont Loco	4698	$17¾	17¼	17¾	
Moore	498	$55½	54¾	55¼	
Morse A	220	$19¾	19½	19¾	
Morse pr	45	$51½	51½	51½	
Murphy	750	$8¾	8	8	
Myles Pr	1140	$26½	26¼	26½	
NL Contain	500	$6¾	6¾	6¾	
Nat Hees	200	60	60	60	+10
Nat Trust	z19	$18	18	18	
Noranda	3063	$53½	52¾	53¾	
Nor Cil G	3236	$13¼	13	13¼	
Nor Tar Cb	100	$7¾	7¾	7¾	
N S L P	275	$12	12	12	

O—S

Ogilvie	1240	$14½	14¼	14¼	
Ont Store	200	270	270	270	-5
Oshawa A	1600	$25¾	25¾	25¾	
Overland	100	$8½	8½	8½	
Pac Pete	350	$12	11¾	11¾	
Peel Elder	225	$16¼	16¼	16¼	
Pembina	1200	$9¾	9¾	9¾	
Pow Corp	790	$11¾	11¾	11¾	
Pow Crp pr	200	$43	42¾	43	
Prem Iron	600	185	180	185	
Price Bros	350	$14¾	14¾	14¾	
Q'W Gas	3530	$14¾	14¾	14½	
Rank Org	2135	$5¾	5½	5¾	
Revelstk	380	$10¾	10¾	10¾	
Revenue	100	$7¾	7¾	7¾	
Robertson	25	$29¼	29¼	29¼	
Robert S pr	200	$19	19	19	
R Nodwell	100	125	125	125	
Rockower	300	$17¾	17¾	17¾	
Rolland	200	$11½	11½	11½	
Romfield	1100	120	125	125	
Rothman	250	$26¾	26¾	26¾	
Royal Bnk	1423	$74	73¼	73¾	
Royalite	100	$10¼	10¼	10¼	
Royalite B	235	$24	24	24	
StL Corp p	210	$82¼	82¼	82¼	
St. Maurice	2000	45	42	44	
Salada	1155	$16¾	16¾	16¾	
Savette	350	285	285	285	
Scot Cem	100	$16½	16½	16½	
Scurr Grp	500	410	410	410	
Sears Can	1796	92	92	92	
Shell Pfd p	901	87	87	87	
Shell Can	2756	680	675	680	
Shop Savr	215	$12½	12½	12½	
Soulby s	200	240	250	250	
Silvercol A	2110	$15¾	15¾	15¾	
Simpsons	357	$30	30	30	
Simpson S	350	$17	17	17	
Slater Stl	543	$12¾	12	12	
Slater A wt	530	700	700	700	
Sobrani	201	536	35	35	
St Lwrnce	325	$12	12	12	
ST Radio	260	$22½	22	22	
Steel Can	3354	$27¾	27¼	27¾	
Sterling A	225	$7	7	7	
Stuart Hse	z100	$10	10	10	
Supertest	180	$19¾	19¾	19¾	
Supstat com	25	330	330	330	

T—Z

Tamblyn	25	$26½	26¾	26	
Texaco pr	213	$77	77	77	
Texas N P	600	$15¾	15¾	15¾	
Tor Dm Bk	425	$63¾	62¾	62¾	
Tor Iron A	310	$24¾	23¾	23¾	
Tors Fin A	920	$10¾	10¾	10¾	
Tr Fin pf	50	$31	30	30	
Transair	6390	$5¼	4¾	5	
Tr Grund	225	$14	14	14	
Tr Can PL	3347	$33¼	33	33	
Trans Mt	2068	$17	16¾	16¾	
Trans PPL	1250	$10	10	10	
UnAcc 2p	100	225	225	225	
Un Carbid	3473	$34¼	34	34¼	
Un Gas	1115	$11¼	11¼	11¼	
UGas B pr	750	$33	32½	32½	
U Corp pr	2060	$25½	25½	25½	
Venez Pw	300	50	50	50	
WSupplx A	100	$10¼	10¼	10¼	
Westfair	50	$33½	33½	33½	
Weston A	475	$19¼	19¼	19¼	
Weston B	1130	$21¾	21¾	21¾	
Wstn. 4½cm	200	$89¾	89¼	89¾	
West Awt	150	$10½	10½	10½	
Woodwd A	476	$25¼	24¾	24¾	
Zellers	399	$23	23	23	
Zellers pr	50	$25	25	25	
Zenith	500	210	210	205	

FOREIGN TRADING

Clairtone	400	$10½	10	10	
Cont Ins	100	$11	11	11	
Int Hel	100	245	245	245	
Int Nickel	100	47	47	47	
Schooner	100	100	100	100	
Steep R	4450	600	595	595	
Sud Cons	4300	24	23	23	
Underwtr	450	525	520	520	
Sunburst	3000	11	11	11	

T—Z

Teck Corp	2745	535	525	530	
Texmont	2600	92	85	85	

In addition to the Canadian Press reports of the full Toronto trading, market quotations are also supplied by the Canadian Investment Dealers Association. James Richardson & Sons, Pitfield, Mackay & Co. Ltd., A. E. Ames & Co., and T. H. Burns & Co.

Nick Rim	1000	15	15	15	
Nista	16600	25½	25½	25½	
Nor Acme	1500	13	13	13	
Norgrain	1540	144	142	142	
Norgold	607750	31	25	29	
Norlex	6000	27	16½	16½	
Normetal	500	450	445	445	
Norpax	2500	18	18	18	
N Coldstm	500	91	91	91	
N Rankr	2500	33	33	33	
Northcal	2500	43	42	43	
North Exp	1700	60	60	60	
Northgat	6000	630	625	630	
Norsp A w	2100	75	75	75	

O—S

Obaska	8700	11	11	11	
O'Brien	400	135	133	135	
Opemiska	1000	575	570	575	
Orchan	1500	325	335	325	
Pamour	2725	180	175	175	
Paramaq	5800	14	13	13	
Parimin	1341	82	11½	11½	
Pato	400	500	500	500	
Pax Int	5400	30	29	30	
Pyr Exp	3316	25	24	25	
Peerless	2500	14½	13½	14	
Perfon	1000	8½	8½	8½	
Pine Point	300	$61¾	61¼	61½	
Placer	1068	$24½	24¼	24¼	
Pore Pay	6166	11¾	11¾	11¾	
Pow Rou	2200	34	34	34	
Prestol	760	$14¼	14¼	14¼	
Probe M	5685	32	32	32	
Purdex	2500	13	12	12½	
Pyramid	600	$12¾	12¾	12¾	
QMI	400	27	27	27	
Quemont	100	$10¾	10½	10¾	
Quonto	3750	7¾	7¾	7¾	
Radiore	650	67	67	67	
Rayrock	700	137	135	135	
Rio Algom	4307	$26½	26	26½	
Rio 5.80 Pr	610	$100¼	100	100¾	
Rio Alg c w	965	$23½	23½	23½	
Sckwn	24300	104	100	100	
Roman	5395	$11¾	11¼	11¾	
Ryanor	450	18	17	18	
San Ant	7500	17	14	16½	
Shenhill	2658	350	340	340	
Silverfids	1300	310	305	305	
Silmac	3750	48	43½	46	
Sil Miller	1300	17	17	17	
Sil Stand	1400	110	110	110	
SilSoe	3800	310	300	310	
Stanrcke	1800	160	155	155	
Steep R	4450	600	595	595	
Sud Cons	4300	24	23	23	
Sullivan	430	525	520	520	
Sunburst	3000	11	11	11	

T—Z

Teck Corp	2745	535	525	530	
Texmont	2600	92	85	85	

MINES

A—B

Acera	4300	17	16½	16½	
Acme Gas	4000	38	38	38	
Agnico	3850	164	163	164	
Akaitcho	4100	60	60	60	
All Pitch	5500	16	16	16	
AAm Mob	1000	14	14	14	
Am Larder	2700	19	19	19	
Anz Ruyn	8200	185	180	181	
Ang UD	15500	76	74	76	
Ansil	7500	10	9½	9½	
Area	850	128	128	128	
Armore	12500	14	13	13	
Arnulta	10000	30	30	30	
Argosy	2500	20	20	20	
Atl C Cop	3500	140	137	137	
Aunor	1000	305	305	305	
Bankeno	1267	108	108	100	
Banjfield	2000	15½	16	16	
Bifrnz	4650	67	67	67	
Bor Expl	500	21½	21½	21½	
Bosica	11300	13	12	12½	
B-Duq	1253	24½	24½	25	
Belcher	600	45	45	45	
Bellekeno	2400	20	20	20	
Bethlm	2175	700	680	690	
Black Bay	1500	13	13	13	
BL Hawk	2400	90	90	90	
Bralorne	2000	285	285	291	
Broul Reef	5250	18	18	18	
Brunswk	200	$13¾	13¾	13¾	
Bramty Ex	1000	21¼	21¼	21¼	
Butler H	3500	30	29	30	

C—E

Cdniel	10775	6	5½	5½	
C Mines	11500	31	31	31	
Camflo	1350	335	330	330	
Camp Chib	2300	225	220	225	
Camp RL	100	$25	25	25	
C Tung	20000	165	162	165	
C Dyke	1285	160	160	160	
C. Faraday	300	370	370	370	
C Jamieson	1300	140	140	140	
Cdn Keely	2000	10	9½	9½	
Cn Lncrt	11600	18½	18	18½	
Candore	2500	11½	11½	11½	
Cantex	9500	22	22	22	
Captain	6500	16½	16	16½	
Caribou	2800	42	42	42	
Cassiar	1600	15¾	15½	15¾	
Cent Pat	2100	195	185	190	
Chester	6500	23	23	23	
Chib Kay	1500	19	19	19	
Chim	10900	102	98	101	
Chrom	25	145	145	145	
Coch Will	2100	415	415	415	
Coin Lake	7100	46	44	44	
Combb Met	1000	22	22	22	
Conigo	8000	19½	19	19	
Con-Key	5400	12½	12	12	
C Shaw	11500	45	42	43	
C Bellek	1000	9½	9½	9½	
Callinan	1000	14	14	14	
CG Arrow	4000	24	23	23	
C Hall	19100	103	96	99	
C Marben	400	370	340	370	
C Marcus	500	40	40	40	
C Mogul	800	320	320	320	
C Mosher	20	83	83	83	
Con Negus	1500	13	11	13	
Con Nichol	9850	17	16½	16¾	
C Rambler	500	254	254	254	
C Red Pop	2000	14	14	14	
Conwest	11750	780	730	780	
Copcorp	118200	71	57	61	
Con Fields	1000	141	136	137	
Cop-M	41500	14	10	14	
Coulee	8000	40	39½	39½	
Courvan	4000	32	29	32	
Cowich	1500	74	73	73	
Craigmt	1200	$13½	12½	13	
Cutland	1000	30	30	30	
Crowpat	8000	16	15	15	
Daerz	11020	17½	17	17	
D'Aragon	3000	16½	16½	16½	
Deer Horn	4000	75	72	72	
D'Elda	27100	69	63	65	
Dentr Pac	2000	17	17	17	
Denison	1914	85	84	84	
Dickns	700	440	440	440	
Discovry	825	184	180	180	
Dome	1385	$40	40	40	
Donal	13000	14½	13½	14½	
Dumaine	500	55	55	55	
Dunrn rt	10500	2½	2	2½	
Duvan	1500	12	12	12	
East Sull	200	800	800	800	

F—J

F west T	2000	13½	12½	13½	
F Mar	2100	415	410	410	
Frncoeur	3000	26½	10½	10½	
Frobex	4608	118	115	116	
Genex	13500	28½	27	27	
Giant Yk	607	$13	12½	12½	
Glenn	14300	14	13	13½	
Goldrm	43750	55	49	50	
Gordrm	2400	240	230	230	
Gradore	2315	44	40	40	
Granisle	1450	570	535	535	
Granduc	115	370	370	370	
Grandrov	3025	21	19	21	
Green Pnt	1500	33½	33	33	
Gulf L	6500	10	9½	10	
Gunnar	1303	218	210	210	
Headway	6000	26	25	25	
Heath	1000	6½	6½	6½	
High-Bl	200	765	765	765	
Hollinger	1120	$25¼	24¾	24¾	
Huds Bay	280	$78¾	78½	78½	
Int Bibis	3300	110	105	108	
I Fenville	5000	17	17	17	
Irish Cop	500	25½	25½	25½	
Iron Bay	400	243	225	256	
Iso	2000	160	158	158	
Jave	351600	100	97	97	
Jelex	25500	61	58	61	
Joliet	1600	29½	28	29	
Jonsmith	3500	19	17	17	
Joutel	1900	97	97	97	
Kam Kotia	800	400	395	400	

K—N

Kerr Add	2920	$11¾	10¾	11	
Kelly Dsd	3000	50	49½	49½	
Ki Anacon	3800	270	260	265	
Kid Coper	3200	55	54	54	
Kilembe	250	$15	15	15	
Kotaki	2000	12¾	11¾	12¼	
Lab Min	275	$28¾	28½	28¾	
L Dufault	1710	$10¾	10¼	10¾	
Lakehead	2500	46	44	44	
L Osu	1000	15	15	15	
L Shore	2225	240	240	240	
La Luz	225	$22¾	22½	22½	
Lanzis	21050	44	41½	44	
Leitch	400	505	500	505	
LL Mac	1475	195	185	195	
Lorado	400	124	124	124	
Lorvi	107200	53	48	48	
Macassa	250	215	215	215	
Macdon	2000	37	37	37	
MacLeod	500	80	80	80	
Madsen	250	169	169	169	
Man Bar	2676	22	22	22	
Manok MS	1000	11	11	11	
Marchant	300	186	186	186	
Martin	2400	32	30	30	
Match	4500	8½	8½	8½	
Mattgmi	250	$14½	14½	14½	
Maybrun	4000	15	15	15	
Mc Intyre	578	$56	55¼	56	
Mc Adam	3800	77	77	77	
McWat	2900	43	41	42	
Mentor	7750	68	65	67	
Merrill	100	115	115	115	
Meta	8400	10½	10½	10½	

Canada Oil Expert Leads Hunt

PORT ELIZABETH (AP) — A Canadian drilling expert will direct South Africa's first big attempt to find oil.

Edward Radu, 39, from Calgary, is drilling superintendent of a large oil rig being erected near the small town of Murraysburg, 210 miles northwest of here in the dusty, barren Karoo region.

The oil search is a vital project for South Africa in its attempts to make itself self-sufficient and immune from possible international boycotts. Opponents of the country's apartheid (race segregation) policies have many times called for international sanctions, and oil is South Africa's Achille's heel.

Comparatively small amounts of oil are produced locally from coal but the country is heavily dependent on overseas supplies which could be stopped in the same way that supplies to neighboring Rhodesia have been blocked by the British-led embargo.

Radu came to South Africa from Libyan oilfields to control drilling at the Murraysburg rig for the government - sponsored South African Oil Exploration Corp. (Soekor).

He will head a team of seven Canadians and about 60 local non-white laborers in round-the-clock drilling operations.

The 13-storey-high rig, weighing more than 1,900 tons, is described as one of the biggest in the world.

Prime Minister Hendrik Verwoerd and top government officials are expected to watch drilling begin June 29. Geologists believe prospects for finding oil in the Karoo are "favorable."

The rig is on the farm of Oscar Smuts but if the drillers strike oil he will not share in the profits. In South Africa's Cape Province, where the oil search is centred, mineral rights are vested in the state.

The Cape Town newspaper Die Burger, which has sources close to the government, says chances of finding oil in the offshore area known as Agulhas Bank are much better than in the Karoo. The Agulhas Bank lies off the southern tip of the African continent.

Several international oil companies have approached Soekor seeking concession rights for 60,000 square miles, or about one-third of the Agulhas Bank.

Chairman G. S. J. Kuschke said exploration work will begin next year.

$ EXCHANGE $

VICTORIA — Banks buying cheques at 7⅛ premium, notes 7 premium and buying silver at 5. Selling cheques at 7⅛ premium, notes 8 premium.

NEW YORK (CP)—The Canadian dollar was down 1/32 at 92 63/64 in terms of U.S. funds. Pound sterling up 9/16 at $2.79 7/64.

MONTREAL (CP) — The U.S. dollar was down 1/32 at $1.07 17/32 in terms of Canadian funds, the Bank of Montreal reported near noon today. Sterling up ¾ at $3.00⅛.

TODAY'S GRAIN PRICES

WINNIPEG (CP) — Late session trading expanded on the Winnipeg Grain Exchange today, with an aggressive demand in rye and barley.

Barley was traded in substantial quantities, with aggressive buying by processors and shippers.

Flax and rapeseed were also active, with rapeseed rallying after Chicago soybeans moved higher. Sales of flax included 500 tons to Europe.

Rye prices were up, with indications of overseas interests involved in the buying.

Oats was less active and limited mainly to domestic trade.

U.S. extension of the war in Viet Nam was attributed for the buying on the Winnipeg and U.S. markets, with the end of the British seamen's strike also affecting the Winnipeg market.

	High	Low	Close
Flax			
July	298¼	296¼	296⅝
Oct	304⅝	302¼	303
Dec	305	302½	303¼
May	311	309	309⅝
Rapeseed			
July	296½	292⅝	295½
Nov	288⅝	285	288¼
Jan	285½	282¼	285
Mar	283¼	280½	282⅝
Oats			
July	94¼	94⅛	94¼
Oct	93⅛	93½	93⅝
Dec	92	91½	92
May	93¼	93	93¼
Barley			
July	132½	132¼	132½
Oct	135	134	135
Dec	134	134	133¾
May	136¼	135½	136⅛
Rye			
July	134⅝	122¾	134
Oct	139	137	138⅝
Dec	140¼	137⅞	139¾
May			146

CHICAGO (AP) — Prices moved up briskly on all commodities in the grain futures market today after an unsteady start and by early afternoon July soybeans were ahead more than 9 cents a bushel.

Brokers said the demand apparently included a revival of speculative support all along the line. Wheat moved up about 5 cents, the extreme from early lows after prices were believed to have run into an accumulation of resting orders to reinstate long positions.

Reports from the southwest and Kansas said the expected increased movement of the grain into commercial channels on the recent setback had not materialized.

	Open	High	Low	Close
Wheat				
July	177¼	184	177⅛	182¾
Sept	182	187¼	180⅛	186
Dec	187⅛	192¼	185	191½
Rye				
July	125⅝	130	125¼	129½
Sept	130	134¼	130	133¾
Dec	134½	139	134½	138⅝
Corn				
July	131	134½	132¼	134⅝
Sept	130⅝	133¼	130⅝	132¾
Dec	126½	129	126½	128¾
Soybeans				
July	366¾	373½	365	371
Aug	360½	366½	357	362
Sept	335	339¼	334¼	338
Oats				
July	72½	75	73⅜	74½
Sept	73½	75¾	73¼	75¾
Dec	76½	78⅝	75½	78¼

Closing Averages

TUESDAY

NEW YORK (Dow Jones)		
30 Industrials	880.90,	off 8.07
20 Rails	228.27,	off 1.60
15 Utilities	137.21,	off .03
65 Stocks	308.97,	off 2.21
Shares: 6,280,000.		
TORONTO		
77 Industrials	162.29,	off .99
6 Golds	177.96,	off .78
16 Base Metals	93.43,	off .36
9 Western Oils	103.38,	off .93
108 Composites	154.21,	off .93
Shares: 3,241,000.		
MONTREAL		
Industrials	161.45,	off .57
Utilities	141.60,	off 1.17
Banks	119.99,	up .43
Papers	116.08,	off .14
Composites	153.82,	off .57
Shares: Industrials 135,500.		
Mines 796,300.		
VANCOUVER		
20 Industrials	155.42,	off .22
10 Western Mines	183.27,	up .23
5 Pipelines	141.49,	up .15
Sales: 972,177.		

TOP TRADERS

TUESDAY

By The Canadian Press

INDUSTRIALS

Stock	Sales	High	Low	Close	Chge
Alcan	18572	33⅝	33	33	-
Bell Ph	11125	53¼	50¾	51	-
Domtar	9841	18¼	17¾	18	-
C Brew	6800	36	35¾	35¾	-
Trans Air	6000	8¾	8½	8½	-

OILS

Calvert	1400	33½	33½	34½	+1
Dynamic	9140	410	407	409	+5
Permo	3000	27	26	26	-
Pac Petrol	7857	27½	26	26½	-
Spooner	7200	3¾	3½	3½	-

MINES

Norgold	60750	11	9	9	-
Jaye Exp	331600	100	92	97	+7
Mt Wright	223500	42½	38¾	38¾	-
Texasgulf	138125	47	47	46	-6
Coo Corp	116200	71	57	61	-16

DIVIDENDS

McLean Hunter Publishing Co. Ltd., 20 cents, payable July 28, record July 8; xd July 6.

International Business Machines, common $1.50, payable Sept. 30, record Aug. 12; xd Aug. 10.

CENTURY INN
on Centennial Square
PERSIAN ROOM
Daily Luncheon Special
95¢
Soup or Juice
Choice of Four Entrees
Dessert and Beverage Included
Use Our Free Magic Carpet Parking Service

VENTILATION PROBLEMS?
Transparent, Motorless, Silent
WIND-O-VENT
Controlled Fresh Air Without Draft
Reduces Condensation
Burglar, Insect and Dust Proof
FREE ESTIMATES
"Why Wait—Ventilate"
IDEAL
Insulation & Roofing Ltd.
382-5842
382-5011

This advertisement is not published or displayed by the Liquor Control Board or by the Government of British Columbia

For a great weekend... get a great beer.

Every mellow drop of Labatt's is loaded with great beer flavour. It's aged slow and naturally for extra taste and authority. And Labatt's is a traditional beer: brewed from an award-winning eighty year old recipe. You'll rarely taste a beer with such downright satisfying flavour. So this weekend, give the bold one a try — fill your fridge with Labatt's.

ASK FOR Labatt's THE BIG BOLD BEER

For Free Home Delivery Telephone 382-6832 or 384-4179

Live it up.. BOUNDARIES

SALE ENDS SAT. JULY 2nd! SAVINGS GALORE!

SLEEPING BAGS

4-LB. WOOL
X66 or Scout 72x72 full zipper wool bag. Ideal for children or Boy Scouts, etc. Reg 8.95 each, SALE $7.49

3-LB. CELLACLOUD
72"x80" bag—full zipper with tough poplin outer cover, huntsman lining. Regular low price 12.99. SALE $10.49

2-LB. TERYLENE
NIGHT KING 72"x72" bag—DUPONT nylon outer shell, sports print lining. Full zipper. Regular 14.95. SALE $12.95

4-LB. CELLACLOUD
TRI-TEMP, full zipper, 72"x78" sleeping bag with Senaca poplin outer cover and warm sports flannel lining. Reg. 19.95. SALE $16.49

20 OTHER BAGS TO CHOOSE!

★ AIR MATTRESSES ★

I-BEAM
5-tube rubberized cotton air mattresses in 2 popular sizes. Both have separately inflatable pillows and bodies.
30x72 4.88
31x76 5.95

WAFFLE
Single bed box style air mattresses for complete comfort. Generous size, 32"x78".
EACH $9.95

LADDER
Rubberized cotton ladder type air mattresses with side and centre ribs and separately inflated pillow.
31x76 7.95
39x84 9.95

3-WAY COTS
The ultimate in lounging cots. Ideal for the patio or indoors as a guest cot. Sturdy metal 3 position cot with heavy canvas body. Use as a lounge or a bed—folds for compact storage. Regular 11.50 each,
SALE $8.99

9x9 CABIN TENT
Look at these features! 7-oz. waterproof walls, double sewn floor, 10-oz. roof, nylon dutch door and windows. Complete with ropes and non-rusting aluminum poles. Reg. low price 74.50,
SALE $54.99

BEACH TOWELS
Scenic 32"x62" terry towel beach towels in several brilliant motifs. Beautiful girls, nautical designs.
Reg. 1.79 each SALE 99¢

TERRY BLOUSES
Short sleeved terry blouses with sailor collar. White with red or brown collar. Sizes 8-14. Reg. 1.10 each.
SALE 69¢

BEACH SHIFTS
Ladies — lovely linen beach shifts. Button side closing with orange and blue stripes. Sizes 10-18.
SALE $1.99

5x7 TARP
5'x7' heavy weight waterproofed tarp for car tops, boats, camping, etc. Complete with grommets and tie-down ropes.
Reg. 3.95 SALE $2.95

BOAT CUSHIONS
Gov't approved — double as cushions or life saving unit. 15"x15"x2" kapok filled with drill or vinyl cover. Asst'd colors.
Reg. 4.95 SALE $3.99

SUN SUITS
Boys' or girls' sanforized cotton sun suits or terry cloth sun suits. Sizes 2-4 in assorted colors with stripe trim. Reg. 99c,
½ PRICE 49¢

Squall Jackets
Lightweight wind-proof nylon squall jackets—ideal for summer. Half zipper — pullover style. Red or blue. Reg. 2.39 in sizes 3-6.
SALE $1.32

Hooded Jackets
Cotton poplin unlined ladies jackets with attached hood. Front zipper and pouch pocket. S,M, or L. Reg. 3.29 each.
SALE $1.99

CAMPING AIDS

CAMP FRY PAN Reg. 1.49. SALE	99¢
VAGABOND THERMOS JUG. Reg. 4.49. SALE	$2.25
FOLDING CAMP SHOVEL Reg. 2.49. SALE	$1.79
MACHETTE and SHEATH Reg. 2.95. SALE	$1.99
VISI-DOME CAR COMPASS 9.95 Retail. SALE	$4.49
VARAFLAME TORCH Ronson — 5.95 Value. SALE	$3.95
FOLDA WATER CARRIERS 2½ gal. SALE	$1.09
5 gal. SALE	$1.49
HURRICANE LANTERN Kerosene. Reg. 1.59. SALE	$1.35
COAL OIL WALL LAMP Reg. 1.79. SALE	$1.49
STRAW BEACH MATS	48¢
42" PADDLE Reg. 1.79. SALE	$1.49
WHITE COFFEE MUGS Reg. 2 for 45c. SALE	6 for $1.00

OUTDOOR FURNITURE
One inch aluminum tubing with sturdy and colorful saran webbing and plastic armrests. Fold for easy storage—or lovely dual purpose 27" rattan tub chairs with wrought iron frame.
CHAIR 6.49 Value $4.79
CHAISE 11.95 Value $8.99
RATTAN HONG KONG CHAIR 4.95 Retail Value $3.49

FASHION FABRICS

TERYLENE CREPE—45" width for pretty blouses, summer dresses or uniforms. Pastel pink, yellow, blue, beige or peach. YARD $1.98

SPUN RAYON — Gives the "knit look" to suits or dresses. Pink, flamingo, blue or navy in 45" width. Reg. 1.98 yard. SALE, yard $1.49

COTTON SATEENS—Ideal for summer shifts, pop tops, etc. — florals, stripes and abstracts. 45" width. Reg. 1.29 yard. SALE, yard 99¢

45" DRAPERY — Beautiful drapery brocade gold leaf design in white, green, blue and ecru. YARD $2.49

NYLON ORGANDY—Ideal for party dresses. 45" width — beautiful floral patterns in pastels — green, yellow, blue, pink or dot patterns. YARD $1.49

MEN'S SUMMER SPORT JACKETS
MR. IMAGE imported British tweeds tailored and styled in Canada by leading manufacturers. A top quality summer sport jacket, sizes 37-50. Made to sell for 49.50. Mr. Image gives you a better fit, better styling and better tailoring—CAPITAL gives you A BETTER PRICE!
OUR PRICE $29.50

BIG VALUE MEN'S SLACKS
Wools, terylene and wools—all with permanent crease, regular and slim-line styles—retail values to 27.50 per pair! Sizes 30-50 in a good range of colors. Free Cuffs.
PAIR $12.95

PAINT AND SUNDRIES
EXTERIOR LATEX
Our own CIMLO BRAND quality exterior latex—suitable for wood or stucco. Choose from ready-mixed decorator colors or have WHITE TINTED FREE to any of our chart colors. Reg. 1.95 quart or 6.49 per gallon.
Quart $1.69 Gallon $5.75

National White
A good quality exterior oil base utility paint. We will tint to any of our chart colors FREE! Reg. 3.59 gal.,
SALE $2.99

National Colors
Grey, green, buff, blue, brown or brick red—ideal for cement walks, fences, outbuildings, etc. Reg. 2.98 gal.,
SALE $2.49

KILLER KANE AND CARTRIDGE
Spot weed Killer Kane complete with cartridge of weed killer pellets. Regular price of Killer Kane and Cartridge 2.96.
BOTH FOR $2.49

CANVAS WATER BAGS
A must for every camper or driver. 2 popular sizes at low, low prices.
1-Gal. 1.39
2-Gal. 1.69

LIFEJACKETS
Our entire stock! Gov't approved kapok or unicellular foam lifejackets in children's or adults' models. 2 pad, keyhole or jacket styles. Reg. 3.25 to 9.95.
ALL 20% OFF

Boys' Laminates
Laminates for warmth without weight. Waffle knits, half suedes, etc. Boys' sizes 4-6x, reg. to 4.95, jackets 8-18, reg. to 6.49.
$2.99 and $3.99

WATER PUTTY
Save now on DURHAM'S water putty in two convenient sizes.
1 lb. 37c
4 lbs. 1.29

PORCH PAINT
NATIONAL BRAND — Grey, green buff or terracotta — worth double the price! Ideal for cement or wood.
Quart 88c
Gallon 2.95

Latex Fence Paint
ATLANTIC exterior latex fence paint in white, red, green or brown. Regular low price, 3.99 per gallon.
SALE $3.39

FENCE PAINTING CONTEST
ENTER NOW! There are still a few panels available for our fence painting contest! Panels must be completed by July 15th for judging by Professors Emery and Skelton of University of Victoria. For full details phone EV 5-9703 or call at CAPITAL.
2 PRIZES --- 50.00 Each

THIS WEEK ONLY SHOP THURS. 9-9

Capital IRON & METALS LTD. AND SUPPLY COMPANY
1824-32 STORE ST. 385-9703

OPEN DAILY 9 A.M. 'TIL 5:30 P.M.

Victoria Daily Times

VICTORIA, B.C., WEDNESDAY, JUNE 29, 1966—PAGE 21

Arthur Mayse

Among the good fellows who add spice to life in this outpost is one who packed his wife off to Europe for a holiday a few weeks ago.

"Don't worry about us," he assured his helpmate, speaking for his young son and himself. We'll get along just fine."

And by their own definition, so they have. But when that favored housewife arrives home in a fortnight or so, she will find a massive task awaiting her.

This will be to re-civilize two males who have been batching long enough to evolve a primitive pattern of their own.

For a while after the plane bore her way, her menfolk stuck more or less faithfully to established routine. They ate their meals at the appointed times, sitting on chairs pulled up to a table; they swept and even dusted; made beds, changed sheets, washed their dishes, and put up lunches.

Then came a morning when sleeping in seemed more attractive than a proper breakfast, and an evening when the pair carried their plates into the living room rather than lose half a television program.

Thus breached, the walls crumbled rapidly. By the end of the first month, the father and only-too-willing son had shed the trappings and usages of our culture to such a degree that they might better be living in a wigwam.

★

What all this demonstrates seems to depend on how you approach the case.

I expect the viewpoint of the returned wife will be that everything goes to pot the moment a woman departs the scene. From the male angle, it becomes apparent that much of the housekeeper's round is waste motion, and that at least half the time consumed could be put to better, or at least more enjoyable uses.

It's an argument neither side can win, and any man who tries to lacks the sense he was born with.

In this troubled summer, when workers are demanding drastically increased rewards for their labor, it would take but a spark to start a housewives' strike.

Let matters reach that state and, gentlemen, we're in trouble.

The men I know who can wash and iron sheets, stuff and cook a fowl, sew in a zipper and juggle the tumblers of a jammed lock with a bobby pin wouldn't be heard from here to the corner if they all hollered together.

To make do is one thing, but to operate successfully so formidable a plant as a modern home is quite another.

★

There are those who will challenge this assertion. For their benefit—with help from a qualified source—I have compiled a check list.

Can you take a chuck steak and make it not only edible but palatable? (Me? Heck, no!)

Can you shrink one sweater to size, and unshrink another? (What do you think I am, a magician yet?)

How would you bulk out a dinner prepared for three to serve seven? (Impossible. But I've seen her manage it.)

How do you arbitrate between the son who must eat at 5 p.m. and bathe at 6, and the daughter who has to eat at 6 and wash her hair at 6:15? (I don't . . . I start bellowing.)

In-laws have turned up for an unexpected overnight visit. You haul out a foldaway bed unused since last October, and discover mice are nesting in it. How would you cope? (Dunno. Stitch the mice in, I guess.)

Any housewife worth the name would take these situations in stride, and emerge fresh as a daisy.

Getting back to the lorn husband and son whose wife and mother at latest report was still on the wrong side of the broad Atlantic:

They haven't gone hungry, they sleep reasonably well, and they are still on speaking terms.

"But," wistfully observes the man of the house—and what a hollow term that can be—"it's a long, long time since we've tasted mushroom gravy."

INJURIES CLAIM WIDOW

A 62-year-old woman injured in a car accident Sunday died in Royal Jubilee Hospital Tuesday afternoon.

Mrs. Muriel Bourque, 216 Wildwood, had been in critical condition since the car she was driving ran into a tree on Royal Oak Avenue, near Lochside.

She received multiple fractures and internal injuries.

Mrs. Bourque, a widow, was born in Sault Ste. Marie, Ontario, and had lived in Victoria for 10 years.

She is survived by a daughter, Daphne Beattie, and five grandchildren, in Prince George.

Funeral arrangements are in charge of Haywards and will be announced later.

There will be no inquest but a coroner's inquiry will be held. A post mortem was being conducted this afternoon.

Driver Blamed By Jury

Negligence Found In Youth's Death

A coroner's jury Tuesday night blamed the traffic death of a 19-year-old Goldstream youth on Glen Lake Road on Douglas Morrison, 22, driver of the car.

The accident was caused by Morrison's "negligence," the jury decided.

Fatally injured June 4 when the Morrison car skidded from the road and sideswiped a tree was Lee Williams, only son of Mr. and Mrs. Reginald Williams of the Goldstream Inn.

Tuesday's inquest confirmed that the youth died at St. Joseph's Hospital about 12 hours after the accident from extensive brain damage and complications from a fractured leg.

Williams' two companions at the time of the accident testified that they and a third youth had drunk two dozen beer on the night of the accident while cruising between Victoria and the Colwood area looking for beach parties or girls.

Morrison, an apprentice plumber who lives at 1608 North Dairy, estimated he'd had about eight beers. His two companions most of the evening, Robert Brown, 955 Goldstream, and Charles David Lanthier, 3137 Glen Lake Road, could not remember how many they drank. They said they threw the empty bottles from the car.

IN OWN CAR

Williams was picked up at a friend's house after midnight and later Lanthier said he left the Morrison car and drove home from Colwood in his own car.

The accident occurred about 200 feet from his house and Lanthier said shortly after arriving home, he saw headlights blinking down the road, investigated and found the wreck.

He said Tuesday he did not know why Morrison was apparently coming to his house but in a statement to police after the accident he told them he assumed Morrison was trying to beat him to the house by a different route.

Asked why he had driven home at the 30 mile an hour speed limit, something he admitted was "quite abnormal for me," he said because "I can't see the police behind me at night as well as during the day."

FORCED OFF ROAD

Morrison said the accident happened because he was forced from the road.

"A pair of headlights were coming at me on my side of the road."

While he wasn't drunk, he said his reflexes might have been "a little deficient."

His car took the right-angle turn near the Sooke Road at about 30 miles an hour, he said and was safely through the turn when he had to leave the road to avoid the oncoming vehicle.

Police earlier testified that skid marks stretched for 115 feet from where the car left the pavement to where it hit a tree broadside.

Morrison said he could not account for the violent impact. He denied he had been racing to the Lanthier house.

Morrison said Williams also had been drinking. It was apparent in his walk when he picked him up, Morrison said.

—Times Photo by Bill Halkett.

RIGGER Oliver Goldsmith was working on this crane float when boom broke late Tuesday, killing him. A 45-ton section of the oil rig being built by Victoria Machinery Depot swung, causing a whipping motion which snapped the boom. He was struck by a flying pulley.

Rigger Killed When Big Boom Snaps, Crashes

Safety Gap

INQUIRY ASKED BY UNIONS

Union leaders met this morning with an inspector for the Workmen's Compensation Board following the death of a worker late Tuesday at Victoria Machinery Depot.

At the same time, the Victoria District and Vancouver Island Metal Trades Council issued a statement saying more attention should be paid to safety at the shipyard.

This morning's meeting was attended by Jim McConachy and Neil Hindle of the boilermakers, Don Douglas of the shipwrights, Ernest Orchin of the machinists, Andrew Manson of the riggers, A. H. Gildemeester of the painters, and WCB inspector Richard Hill.

HIT BY TACKLE

The dead man, Oliver Goldsmith, was president of the Victoria Shipyard Riggers Union, Local 643, and a well-known local sportsman. He was struck by a tackle after a boom broke on a floating crane working on the $9 million offshore oil rig.

The metal trades council, an association of craft unions at shipyards and HMC Dockyard, sent a telegram to the chairman of the Workmen's Compensation Board, "demanding a full inquiry" into the accident.

The statement added: "The metal trades council are of the opinion that more stringent safety rules should be observed in the shipyards.

"The council is further of the opinion that safety inspectors employed full time in the yards should be appointed by the WCB and should be fully qualified in safety procedures and regulations."

VMD general manager J. V. Steele said every possible safety measure is taken at the yard.

There was an active safety committee which discusses all safety measures.

"Any safety measure recommended to me is immediately implemented," he said.

'VERY LAX'

Mr. Manson, president of the council, called conditions at VMD "very lax—something drastic has to be done."

Last January, four persons were injured when a gangway erected to one of the pontoons collapsed sending them crashing to the ground. Three were taken to hospital.

At that time, union spokesmen said there is "good basis for complaint about general safety supervision."

City Mourns Loss Of Top Sportsman

By TERRY IZZARD

Oliver Goldsmith died Tuesday, only a few yards from the spot where he was born 52 years ago.

The veteran sportsman died instantly when rigging from a giant floating crane fell on him.

Ironically, the place where he was killed was once his favorite playground.

And what is now a company paint store was once his home.

The tragic story of Mr. Goldsmith's death was related today by lifetime friends.

As investigators sifted through the debris of the mangled 100-foot crane boom which ended Mr. Goldsmith's life, they recalled the tiny cafe which once bore the name Tom Goldsmith.

Today, huge cranes and workshops of Victoria Machinery Depot tower above the Dallas Road waterfront.

Oliver Goldsmith knew it well, having worked as a rigger for the company since the beginning of the Second World War.

But he also remembered the Dallas Road of the early 1900s when as a young lad he played cowboys and Indians in the bushes behind his home.

SOUTH PARK SCHOOL

With his brother Tommy and sister Margaret he would board the long-forgotten tramcars outside his home for the ride to South Park School.

The shipbuilding boom of 1940 changed all that and his father, Tom, reluctantly sold the family business to make way for expansion.

What no one could have known was that one day the industry behind their home would one day lead to Mr. Goldsmith's death.

Since he lived on the spot and was a rigger by trade, Mr. Goldsmith decided to join VMD.

One of the company's oldest employees, he was supervising lifting of a 45-ton section for a giant, $9 million oil rig when death struck.

BOOM SNAPPED

Without warning, the crane boom snapped and toppled to the ground.

Mr. Goldsmith, who was standing on the float housing the crane, was struck by a heavy metal pulley.

Fortunately no one else was hurt, but the father of three was dead on arrival at hospital.

Workmen on the spot said the pontoon swayed while being lifted, hitting a block of concrete which caused a whipping motion in the crane boom.

The sudden stress was apparently too much for the boom which collapsed.

Surveyors from Ziddel Exploration Company, Portland, which leased the crane to VMD, were on their way to Victoria today to assess damage.

Meanwhile, it is not yet known to what extent the mishap will delay work on the oil rig.

The only crane of its kind on the west coast, it will require a new boom before being operational.

Operating the crane at the time of the accident was VMD employee Peter Ash, of 3876 Seaton. He was taken home suffering shock.

Meanwhile, coroner Edmund Jorre de St. Jorre has called an inquest which will open Thursday night or Saturday, depending on the result of police investigations.

Mr. Goldsmith leaves a wife, Georgina, at the family home, 1139 Balmoral, two sons, Bruce and Oliver, and a daughter, Ruth Margaret.

Funeral arrangements have not yet been announced.

Gaglardi Set To Sign Up For New Jet

Highways Minister Gaglardi has speeded up negotiations for his $480,000 Lear jet plane and hopes to wrap up the deal this weekend.

He said Tuesday the government will enter into a lease-to-purchase contract for $5,913.50 a month.

"We will be able to cancel the agreement at any time if the plane doesn't work out," he said. "I've been offered many other planes but they aren't good enough. They cost twice as much to run and need twice as much room to land."

The second-hand six-passenger jet cruises at about 500 miles an hour and would cut the usual 90-minute flight to Kamloops from Victoria to 20 minutes.

Ask The Times

Q. Has there been press censorship in Rhodesia? M.B.

A. According to World News Digest, 1966, the Rhodesian government first imposed press censorship following its declaration of independence Nov. 11, 1965. The government announced a widening of these powers Feb. 8, 1966.

Anyone wishing a question answered is invited to send the problem along to the Times, addressed to "Ask the Times" Editor. Questions and answers will be published daily.

All questions should deal with matters of fact and be of general interest. The Times does not undertake to solve conundrums or legal problems. Nor will it attempt to put a value on old coins, stamps or antiques. These should be submitted to a dealer.

Russ Seaman Recovered, Heads Home

Russian seaman Georgy Frolov said farewell to Victoria today.

The 35-year-old fisherman, who arrived here 12 days ago on a stretcher from the Soviet vessel Indigirka, will sail this week for his home town of Vladivostok.

A doctor from the Russian wheat ship, Otradnoe, now loading in Vancouver, arrived to pick up Frolov from Veterans' Hospital this afternoon.

Before leaving, the smiling Russian shook hands with hospital staff and through an interpreter thanked them for all their help.

Although suffering a head injury resulting from a fall aboard ship, Frolov has been up and about for the past few days.

MANY CALLERS

Hospital officials were surprised at the number of Russian-speaking people who called in to chat with the non-English-speaking seaman.

One man had him out to dinner, while another took him on a tour of the city.

Frolov will undergo further treatment when he arrives home.

'LIQUID ARSENAL' SEIZED

Magistrate William Ostler today labelled the supply of over five dozen beer found in a youth's possession a "liquid arsenal."

Fifing John Stevens, 4150 Tyndall, $40 on a charge of being a minor in possession of alcohol, the magistrate asked the youth: "Where were you going with that liquid arsenal?"

Court was told Stevens, in company with 20 or 30 other young people, was found May 28 by police with the beer in Mount Douglas Park.

Beach parties also had unhappy endings for Wilfred Brown, 3232 Wichlow, and Larry Marcotte, 2804 Rodney, who were fined $35 and $40 respectively on the same charge.

Brown was apprehended by Colwood RCMP drinking beer at a beach party at Esquimalt Lagoon.

HIDING BEER

Court was told Marcotte was seen hiding a case of beer behind some bushes at Blue Lagoon in Colwood the early morning of June 5.

When Edward Kellow, 1085 Hulford, was stopped for speeding in Duncan on May 21, police found a case of beer in his car.

The youth was fined $35.

Daniel Young, 543 Northcott, was fined $50 on a charge of consuming liquor in a public place when he appeared in central court.

Court was told he was seen at Esquimalt Lagoon with a partially consumed bottle of beer in his hand. The prosecutor said a "young lady" under 21 was with him.

"The young lady," said Young to the magistrate before being fined, "was my wife."

Still More Drug Thefts

The third and fourth theft of equipment and drugs from doctors in the space of a week have been reported to city police.

Dr. Robert Morgan, 55 Tovey, told police his bag, containing a full bottle of morphine, tranquilizers and equipment totalling a value of $200, was stolen from his car parked in the St. Joseph's Hospital parking lot.

It was the second theft of a doctor's bag from the parking lot. Last Tuesday a bag belonging to Dr. Jack Patterson was taken.

Thirty capsules of tuinal have been reported missing from the office supply of Dr. Donald Shorting, 645 Fort.

Dr. Shorting told police there is evidence that quantities of the drug have been taken from his office over a period of time.

Last Wednesday a bag containing drugs and equipment, owned by Dr. Scott Groves, was taken from his car parked outside his Central Saanich home.

Town Status Next Year For Sidney

Sidney village commission chairman next year will become a mayor and commissioners will be called aldermen.

Municipal Affairs Minister Dan Campbell said today the village council has requested town status.

Approval is expected to be mailed to the council in the next few days.

OVER 2,500

Sidney is eligible for town status as its population has overshot the 2,500-mark.

It will mean extra responsibilities for the village.

As of Jan. 1, 1967, it will take over the administration of welfare and will pay a per capita grant towards welfare costs.

Assessments, now under the jurisdiction of the government, will be taken over by the town.

Library Closed On Dominion Day

Victoria Public Library will be closed all day Friday for the Dominion Day holiday.

It will be open Saturday as usual, from 9 a.m. to 6 p.m., and until 5:30 p.m. for the children's section.

LOCAL SHIP MOVEMENTS

NAVY

HMC ships Saskatchewan and Sussexvale out for the day; Grilse returns Thursday morning. CNAV Endeavour Thursday afternoon; Beacon Hill due in Juneau, Alaska, Jonquiere in Haines, Alaska, Friday; both return to Esquimalt July 9; CNAV Laymore exercising in Alaskan waters; no ETA for Qu'Appelle and Yukon; Porte de la Reine in port.

DEPARTMENT OF TRANSPORT

Camsell sails this afternoon for the western Arctic via Prince Rupert; Estevan in the Fraser River, due at Deep Cove tonight; Sir James Douglas southbound in the Georgia Strait, due in port Thursday afternoon; Ready in Sandheads patrol area; Stonetown and Racer in port; St. Catharines on weather station Papa.

PRAIRIE FORECASTER MORE USED TO RAIN QUERIES

If He Blows One, Blame the Wind

By BOB DONAHUE

Victoria's new weatherman, Allan McQuarrie, is a tall earnest man who speaks softly and his hair is silver grey.

But it is not, he says, the result of a 25-year affair with a fickle mistress, weather forecasting for the Department of Transport.

For the past 18 years he has been in charge of the Calgary weather office. He will officially take up his new duties here Aug. 1.

REGIONAL POST

Victoria's weatherman for the past 15 years, William Mackie, leaves July 4 for Vancouver where he will become regional superintendent of observation services for the Department of Transport.

Mr. McQuarrie says the two major problems in the weather sage business is the weather and the public, in that order.

TIMING COUNTS

"It's timing that counts in predicting the weather. If you say it's going to rain tomorrow and it rains tonight then everyone thinks you have made a bad forecast. It's not the forecast that was bad, it was the timing.

OATH OF OFFICE to always forecast sunny weather—and a pair of sunglasses—was given to Victoria's new weatherman, Allan McQuarrie, left, by weatherman William Mackie, who leaves next month for a new post in Vancouver. (Times Photo).

"But the main complaints made to weather forecasters are not about their forecasts, but just the bad weather."

He said he may have some difficulty in making the change from predicting prairie weather to coast weather.

"One of the distinct differences is that people on the prairies only want to know if it's going to rain and people on the coast are mainly concerned with the wind."

Mr. McQuarrie said for the first few weeks of his duties here his forecasts might be influenced greatly by just looking out the window of the Gonzales Hill weather station.

"That is where computers and science end and judgment begins."

He was born in a small town near Edmonton and grew up in the Peace River country. He then attended Normal School and became a school teacher for seven years.

He left the teaching job and went to the University of Alberta where he graduated in 1941.

He worked for some time in Montreal and Prince George before going to Calgary.

He is married and has two daughters, Donna, 18, and Shirley, 14.

Victoria Daily Times

Established 1884

Published every afternoon except Sunday by the Times Publishers Limited, 2621 Douglas Street, Victoria, B.C. Authorized as second class mail by the Post Office Department, Ottawa, and for payment of postage in cash. The Canadian Press is exclusively entitled to reprint the local news published herein.

BRIAN TOBIN, Editor | W. ARTHUR IRWIN, Publisher | LESLIE FOX, Managing Editor

WEDNESDAY, JUNE 29, 1966

The Changing Role

AT THE RECENT BRUSSELS meeting of NATO ministers, Mr. Paul Martin voiced strong confidence in the future of the organization. He did this, despite the withdrawal of France from the military structure of the group and the consequent disruption of the deployment of defence forces.

The greatest strength of NATO, since its creation seventeen years ago, has lain in the Soviet threat of aggression. The greater the threat, the greater the unity and determination of the NATO members. Conversely, the chief factor in any deterioration of the mutual defence alliance must be a reduction of the Russian threat and a consequent disappearance of the need for the arrangement.

Mr. Martin appears to have referred only to the military aspect of NATO in his remarks, and the implication is that he believes a Soviet threat of aggression against Europe will continue for an indefinite time into the future. This may well be basically true. A world without NATO might have been a very different world from the one we have today. But there can be little doubt that, whether due to NATO or not, the climate between Russia and the West has improved immeasurably in the past few years.

This new relationship between East and West has partly resulted from the presence of nuclear armaments, which, while vastly increasing the lethal possibilities of a war, at the same time decrease the likelihood of a major war occurring. Mutual annihilation is not a feasible foreign policy for any nation.

There are other factors in this warming of the international climate. The rise and the potential of Red China have, even at this early stage, exerted great influence on the postures of both East and West. The natural evolution of the people of Russia, who seek greater freedoms and a larger share of consumer goods, has lessened the differences between peoples. A growing interplay of visitors and of trade has added its encouraging effects.

Thus the original concept of NATO as a bristling fortress continually on the alert for a Soviet lunge has largely dissipated. If the organization is to survive to render the valuable services of which it is capable, it must change its nature and its functions to meet the changing requirements of today and tomorrow.

The new objective will not be so much to defend members as to inculcate peace; not so much to stand on guard against Russia as to open the way for communication, interchange, co-operation. This will be a much more positive achievement, and should be a more fruitful one.

To Encourage Canadian Investors

IN OTTAWA THIS WEEK FEDeral and provincial representatives along with a number of top private business advisers are meeting to discuss the Canadian securities business — an exploratory step toward laying down a uniform system for regulating and administering trade in stocks and bonds.

The importance of this meeting cannot be over-rated. Even though it is not a policy meeting, the recommendations which come out of it could go far to transform the Canadian economic system by encouraging a larger flow of the country's savings into the venture capital market. It could be the beginnings of a system of "people's capitalism" along the lines which have contributed to the development of the United States as the strongest economic power in the world.

There is nothing remarkable about the reluctance of many Canadians to put their savings into enterprises designed to develop the country and produce new wealth. A confusion of federal and provincial laws and regulatory bodies, some good and some bad, has resulted in too many opportunities for the "sharp" promoters who have taken advantage of the unsophisticated investor. Some economists and analysts believe that lack of public confidence in equity investments has been an important factor in Canada's gaining the reputation of being a nation of timid savers rather than bold investors in new enterprise.

What is needed is a new deal for the Canadian investor so that when he puts his savings into enterprises designed to develop the country and produce new wealth he will know that he is getting an even break. This requires new and tough laws on disclosure of corporate information right from the time a company is formed and capital is raised. It requires an end to special advantages for the "insiders," those who have access to news about companies ahead of the small shareholders and who can use this information for their own profit.

Canadian experience has proved, as it was proved in the United States years ago, that self-regulation of the investment industry will not work because of constant conflicts of interest. Strong government regulation must be provided and it must be applied in a uniform manner across the country. This will be a difficult problem due to the jealous way in which several provinces guard their constitutional responsibility in the field. But it should not be impossible for the experts meeting in Ottawa to work out a new system which can be applied to the whole country and which would guarantee for Canadians with funds to invest in new enterprises the protection to which they are entitled.

The next step will be to sell the plan to the politicians and that can be done only if the public demonstrates its desire for a thoroughgoing reform of the whole field of regulation and administration of the securities business to bring it into line with the needs of Canada in the modern world.

Three Years of Reform Talk

AFTER THREE DAYS OF DEliberations in Frankfurt last week, representatives of the ten leading financial powers once again failed to come up with any solution to the problem of world monetary reform. The delegates, in fact, were unable even to finish a report expressing their differences on the subject.

The only agreement reached was that there are two main blocks to monetary reform — France's opposition to change and the increasing United States balance of payments deficit resulting from the Viet Nam war. The group meets again next week and some optimism has been expressed that at least it will be possible to complete a report on the subject for presentation to the finance ministers of the 10 powers at the end of July.

At the ministers' meeting a decision must be taken on whether to go forward with the second phase of discussions, bringing together at the bargaining table a number of smaller nations which would be vitally affected by international monetary reform — or the lack of it — since they are pinched by the lack of credit for financing their trade.

The ten major powers have been discussing reform for almost three years now and are little closer to a decision than they were at the start. The countries outside the inner circle can hardly be blamed if they become impatient at the failure to reach agreement even on the need for a new means of settling accounts between trading nations. Their hostility cannot help but be aroused, either, if the decision to admit more countries to the negotiating table is a negative one.

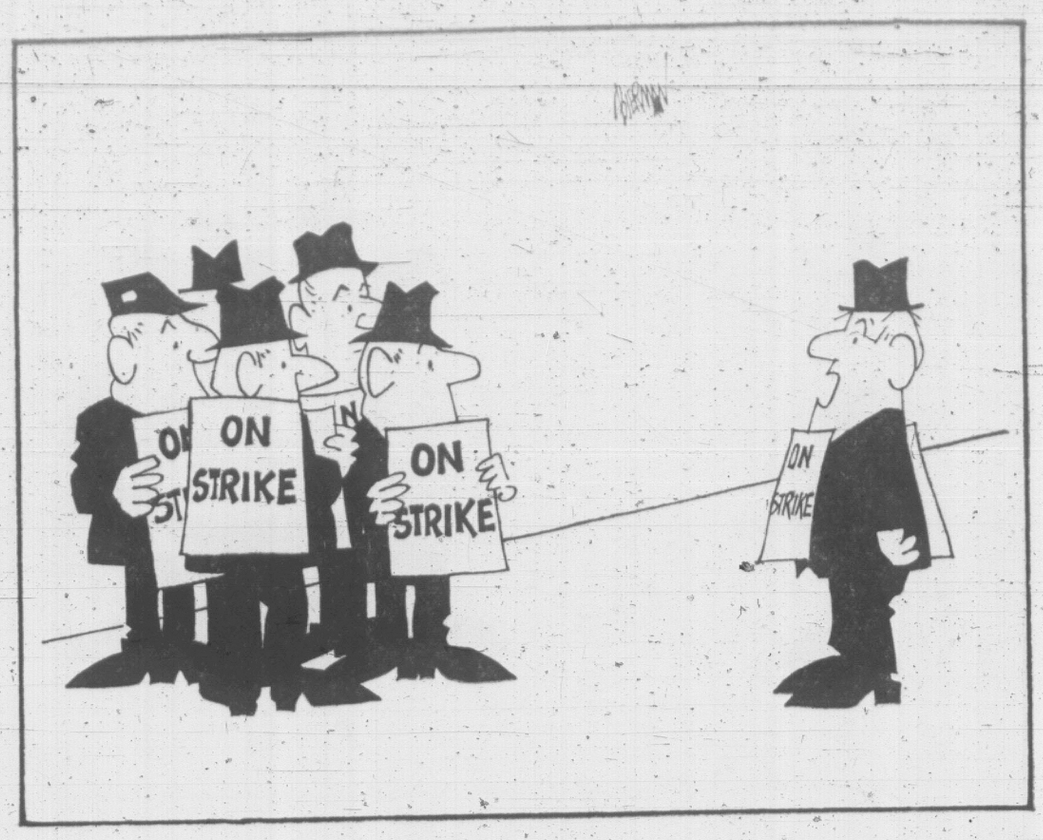

"My wife says, 'Accept'!"

FROM WASHINGTON — By JOSEPH ALSOP

China's Continuous Convulsion

OCCASIONALLY, in a roil of thunder, a stab of lightning vividly illuminates the strange night-landscape. For an instant figures are seen to be locked in mortal combat, while others, wounded, sink to their knees, and otherwise to fight again. Then darkness covers all once more. That really is not an excessively dramatic description of the way the professional China-watchers see the present situation in mainland China, through their admittedly unsatisfactory telescopes.

Alsop

To begin with, even the briefest convulsion involving China is a drama on a world scale; and Mao Tse-tung's once monolithic China now appears to be in a state of continuous convulsion.

Puzzling Aspect

The fact that the convulsion still goes on is really its most puzzling aspect. It was not at all surprising that old Mao Tse-tung's obviously failing health touched off a succession struggle, even before the state funeral. It was not at all surprising, either, that the first move was made by the Chinese element which bankers, for pragmatic, common-sense Communism.

It was not surprising, either, that these wicked "modern revisionists" were counter-attacked, with apparent success, by the hard-nosed group led by Teng Hsiao-ping and the army boss, Marshal Lin Piao. But when the "modern revisionists" were publicly driven from their stronghold in the Peking city government, that should have been the end of it.

Instead, the most unexpected people have gone right on fighting back in the most unprecedented manner. Take the president of Nanking University, Kuang Ya-ming. He started in the party propaganda department, held two other university presidencies before being promoted to Nanking. In short, he is an ambitious careerist.

Attack on Professors

Some of the Nanking professors were to be cashiered for revisionist and bourgeois leanings. According to the provincial radio, president Kuang therefore held "an enlarged meeting" of the party apparatus in the university, which he "tried to hoodwink" by "manipulation." Following this meeting on June 2, he proclaimed on June 3 that "the situation for a counterattack was excellent." A "six-hour coup d'etat had been smashed," he said, and he ordered the revisionist professors to be reinstated.

After that the sinister Kuang got his comeuppance from the provincial party committee, who summarily removed him from the Nanking presidency. The same pattern, of attempted resistance followed by disciplinary action, has appeared in a good many other reported incidents in other provinces. The striking feature of them all, of course, is not the eventual disciplinary action; it is, rather, the resistance that is still maintained at this unlikely stage of the game.

There are other symptoms that the internal struggle is by no means over, although Teng Hsiao-ping's group so obviously has the upper hand for the moment. For example, the official People's Daily was supposed to have been brought into line after an obstinate tussle (when quotations from the thought of Mao replaced the weather report!). But once again, nowadays, the China-watchers are finding very marked differences of emphasis between the party newspaper and the far more strident army newspaper, Liberation Daily. From countless signs of this sort, nine out of 10 of the best analysts, in government and out, have concluded that the issue in China is still in doubt.

Last Gasp

There are two things to be said about this. In the first place, such wise analysts as Professor Lucian Pyd of M.I.T. have always foreseen a super-Maoist interlude, as a sort of last gasp of the old order, before the Chinese people managed to reshape the Communist system to suit their own needs, habits and talents. We may now be seeing the uncertain beginnings of this interlude.

In the second place, however, after the catastrophic of "the great leap" had been tidied up, no analyst of any pretensions ever foresaw the sort of thing that is now going on, prior to the death of Father Mao. But long before the state funeral, with Mao at least able to serve as a figurehead, the ferment burst out wholly prematurely. And even after the seemingly successful hard-liner's counterattack, the ferment still goes on.

Influence of War

All the analysts agree that these strong symptoms of trouble and division inside China make any kind of Chinese intervention in the Vietnamese war even less likely than it used to be — and it was always unlikely. That is important, of course. But the long-range meaning of the Chinese ferment is even more important.

For the short run, anything can happen, even something as lunatic as a renewed attempt at a "great leap." But for the long run, this degree of ferment at this time means that the internal forces demanding great changes in Mao's China are so strong that they are almost bound to prove irresistible in the end. And if that reading is correct, what is happening is indeed dramatic.

New Methods

Toronto Daily Star

THE current epidemic of labor unrest that is sweeping the country is making one point quite clear. The old tactics of pounding tables and forming picket lines are no longer effective in reaching quick and satisfactory settlements.

As automation becomes a greater fact of life, labor and management have to devise new methods of dealing with a whole new set of problems. Government, caught in the cross-fire, has to exercise some leadership in getting both parties to accept new attitudes.

Mr. Justice Samuel Freedman foresaw this need last year as he studied the controversy over the CNR's proposal to move from the steam engine to the diesel age by having crews and equipment run over longer distances.

He cautioned management not to introduce automation and other major changes abruptly and unilaterally; rather they should be subject to negotiation between management and labor. It should be a matter of social conscience on the part of any business or industry going into the field of automation that some of the resulting gains and savings should be applied to helping those workers who have been displaced. At the same time, organized labor must not stubbornly reject inevitable change.

FROM LONDON — By MARTIN DEWEY

'Wrong-Way' Again on Decimals

THE current ruckus over the three-month-old decision to decimalize Britain's currency in 1971 is demonstrating once again that if there is a wrong way of doing something then James Callaghan, chancellor of the exchequer, can almost certainly be counted upon to find it.

Dewey

The supreme custodian of the country's purse strings originally laid a tentative claim to the title of Wrong-Way Callaghan with the Labor government's first major budget, a gruesomely long and complicated document that was later hacked to bits by the opposition.

That claim has since been fortified by a series of stop-gap mini-budgets and fortified yet again, in decisive fashion, by that recent marvel of unselective muddle, the selective employment tax.

Business Split

Now, with one half of the business community at odds with the other half over decimalization, Mr. Callaghan's title is surely beyond dispute. Having pondered the merits of two possible decimal systems having pondered, indeed, to the point where it became indecent to ponder any longer the chancellor's unerring instinct led him to choose what is almost certainly the wrong one.

Ever since 1963 it has been accepted that decimalization of British currency would involve adopting either the so-called pound-cent system, with the present pound as the basic unit, or the 10-shillings-cent system, using half the value of the pound as the basic unit. It was then that the Halsbury committee, after an 18-month study, table its famous split report in which four of the committee's six members favored the pound and the remaining two held out for the smaller unit.

Behind the split lay what the committee took to be a conflict between domestic and international factors. To begin with, it was generally accepted that the 10-shilling unit was greatly preferable to the pound in nearly every respect.

Smaller Unit Advantage

With the pound now valued at roughly $3 Canadian, the 10-shilling unit would obviously correspond more closely to the basic currency units of the various countries that have adopted or are intending to adopt the dollar system.

For purely domestic purposes, moreover, there is no comparison between the two units. The hundredth part of a pound is equivalent to three Canadian cents, which is too large a sum to serve as the smallest unit of exchange. Thus the pound-cent-½ system would entail the use of half-pennies and thereby sacrifice much of the simplicity of the decimal system. A final consideration is that the 10-shilling system would be much less costly to introduce.

On the other hand, the Halsbury committee had before it strong representations on behalf of London's international banking and financial community to the effect that eliminating the dear old pound would have "grave consequences" for sterling as an international exchange currency.

These interests admitted that foreign attachment to the pound may be irrational—what's in a name, after all? But they maintained that the attachment was real none the less and that it was, in these days of balance of payments difficulties, of extreme importance to Britain.

So far as the majority of the committee was concerned, it was this international argument which tipped the balance in favor of the pound.

And it was the international argument, as passed along by the committee, which finally led Mr. Callaghan to announce last March that when Britain goes decimal five years hence it will adopt the pound-cent-½ system. As it has turned out, however, this was one coin the chancellor should have bitten.

No Basis in Fact

He would have discovered, for example, that the famous international case has no basis in demonstrable fact. The idea that abandoning the pound would have serious adverse effects on sterling was merely a supposition that has never been checked out either by the financial community, by the committee or by anyone else. The truth is that to this day no one has the foggiest notion about how the world would react to a new currency unit.

Worse, the committee compounded the error of overestimating the case for the pound by underestimating the case against it. Just as it accepted the financial community's "evidence" on faith, so it accepted the scanty representations that had been made in favor of the 10-shilling system as being the true measure of its support throughout the entire domestic business community.

Homework Undone

The result of the committee's failure to do its homework properly, and of Mr. Callaghan's failure to do his own homework properly, has been a first-class fiasco. While financial interests continue to hold out for the pound, the domestic sector of the economy has come down heavily in favor of the 10-shilling unit — including among others the Association of British Chambers of Commerce, the Retail Credit Federation, the Consumer's Council, the Brewers' Society, the nationalized transport industries, the vending machine people and even some banks which had earlier supported the pound.

Indeed, so convinced are the supporters of the 10-shilling system that Mr. Callaghan has made a bad blunder that they have now launched what amounts to a campaign to persuade him to change his mind. So far, the chancellor is sticking to his guns, imploring his critics to accept his decision and to stop confusing the issue. In the meantime, the confused and unhappy British businessman is left to envy the Australians, South Africans and others who merely decided to decimalize their currency and then went ahead and did it.

DENNIS THE MENACE

Looking Back

From the Times of June 29, 1906:

Recognition of the new municipality of Oak Bay by proclamation has now been officially made. First elections are to take place early next month and the council will meet soon after that. The agitation for incorporation arose when Saanich proposed to organize itself as such. Residents of Oak Bay felt they did not want to ally themselves with a municipality of Saanich as the interests of the one district were different from those of the other.

Letters

Eye to Eye

As the eye specialist involved and the subject of some comments in Mr. Art Stott's column of June 25, I would like to make a reply.

On the day he visited my office, I had seen a person with acute glaucoma in both eyes. This person had no appointment yet took a great deal of time. While Mr. Stott spent the evening with his pipe and slippers, composing the article, I was in the operating room for two hours with this woman. She is doing well and will retain her sight.

To compare this type of work to a dentist's or a restaurant shows some lack of insight. Mr. Stott can always buy a new set of choppers or cook his own food.

I give every patient the best attention that I can, for everyone is regarded as possibly having some lethal or blinding disease, until such has been excluded. As every person is different, I cannot work with my eye on the clock, or predict the time needed. I know Mr. Stott's time is valuable but I am sure he values his eyes at more than an hour's working time.

If this work was simply a matter of fitting glasses, it could be done to a time limit, in fact glasses can be obtained with no delay and no appointment, from the counter girl in a downtown department store.

My office staff do the best they can to run an efficient appointment system and they are under constant pressure to squeeze another one in sooner. Many unexpected extra patients have to be accepted at the last moment because their symptoms sound ominous. A dentist can refuse to see a patient, for a night's toothache can be eased by tablets, but overnight damage to an eye may be beyond repair, so I dare not refuse to see anyone who seriously asks for aid.

I shall continue to do the best that I can for my patients and I trust my staff are working to the same end.

Mr. Stott knows who I am, and as I am bound by the ethical rules of my profession to abstain from advertisement, I must end this letter with—Ophthalmologist.

Take It From Abraham

If Abby did not have her tongue in her cheek, when she described the letter from "A Believer," giving all that rubbish about Sarah the wife of Abraham, having lost "not three but seven husbands on the first night of her marriages," etc., as a "beautiful letter," may I suggest that she should study the Bible a little closer, especially the 11th and 23rd chapters of Genesis, giving details of Abraham's life, and see for herself what ridiculous twaddle "A Believer" wrote.

I really think she must have been pulling Abby's leg, or Abby her's, in accepting it and endorsing it. Abby's column is usually so very sane, and generally correct.—E. W. Abraham, 1125 Faithful.

OTTAWA, PROVINCES

Hospital Grant Demand Grows

OTTAWA (CP)—The pressure is being turned on for a second time this year to have the federal and provincial governments increase their grants for hospital construction to compensate for higher construction costs.

Members of Parliament have been receiving requests from such organizations as the Ontario Hospital Association to turn the heat on Health Minister MacEachen.

One result may have been a complaint Thursday in the Commons health and welfare committee by Marvin Howe (PC—Wellington-Huron) that current federal grants of $2,000-a-bed are unrealistic.

Mr. Howe asked whether the federal government has ever considered proposing a percentage - of - construction - cost formula.

Dr. J. N. Crawford, federal deputy health minister, said some consideration has been given to this. The most popular suggestion had been that federal, provincial and municipal governments share equally.

Dr. Lewis Brand (PC—Saskatoon) asked whether an increase is planned in line with rising construction costs and, if not, why not.

Dr. Crawford said the question was a matter of policy and one to which the health minister would have to reply. He recalled that the federal-provincial tax structure committee was looking into the whole question of shared-cost programs.

Ottawa has been under a lot of pressure to increase hospital construction grants. Mr. MacEachen had announced earlier in the year that the grants, scheduled to end in 1968, would be continued another two years until March, 1970, and there was no plan for an increase.

Dr. Crawford said the federal government recognizes that $2,000 a bed is "not very much." It amounted to about 12 per cent of the cost of a new bed now.

But over the years a great many beds had been built under the stimulus of the grants and the extent of federal participation was something for the federal cabinet to determine.

The background to Dr. Crawford's statement includes last February's federal - provincial conference at which the federal government agreed, under provincial pressure, to extend the life of the construction grants.

The reason for the two-year extension at current levels was based on Quebec's decision at that time to opt out of such grants in favor of an equivalent cash payment provided some system could be worked out for doing so. Working out the system was left to the tax structure committee.

SELL-OUT
DRASTIC PRICE SLASH
TELMAC
NO MONEY DOWN

JUNE PAINT SALE!
LAST 2 DAYS
ENDS SATURDAY

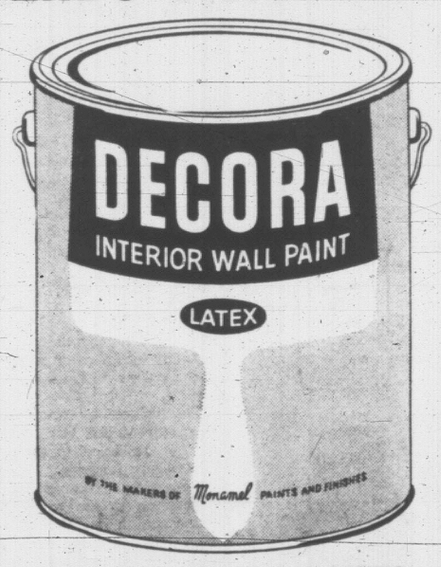

QUALITY DECORA PAINTS
LOW LUSTER HOUSE PAINT

GALLONS	QUARTS
$5.95	$1.89
Reg. $7.50	Reg. $2.50

SUPERTONE SHINGLE STAIN
Red, Green and Brown. Gallon $2.99

BRUSHES
3", 3½" and 4" Nylon Latex Brushes from $3.19
SHINGLE STAIN BRUSH SPECIAL $1.99

DISCONTINUED COLORS AND MIS-MIXES

Gallon	$2.99
Quart	99¢
½ Pint	39¢

DISCONTINUED
FULL WALL MURALS
AND
PRE-PASTED WALLPAPER
50% OFF

GENERAL PAINT STORE
Monamel PAINTS
Where you get more paint value for your money
830 PANDORA AVE. PHONE EV 5-4455
Ample Free Customer Parking

smart shoppers know it costs no more at the Bay

the Bay

SHOP THURSDAY 9 'TIL 9

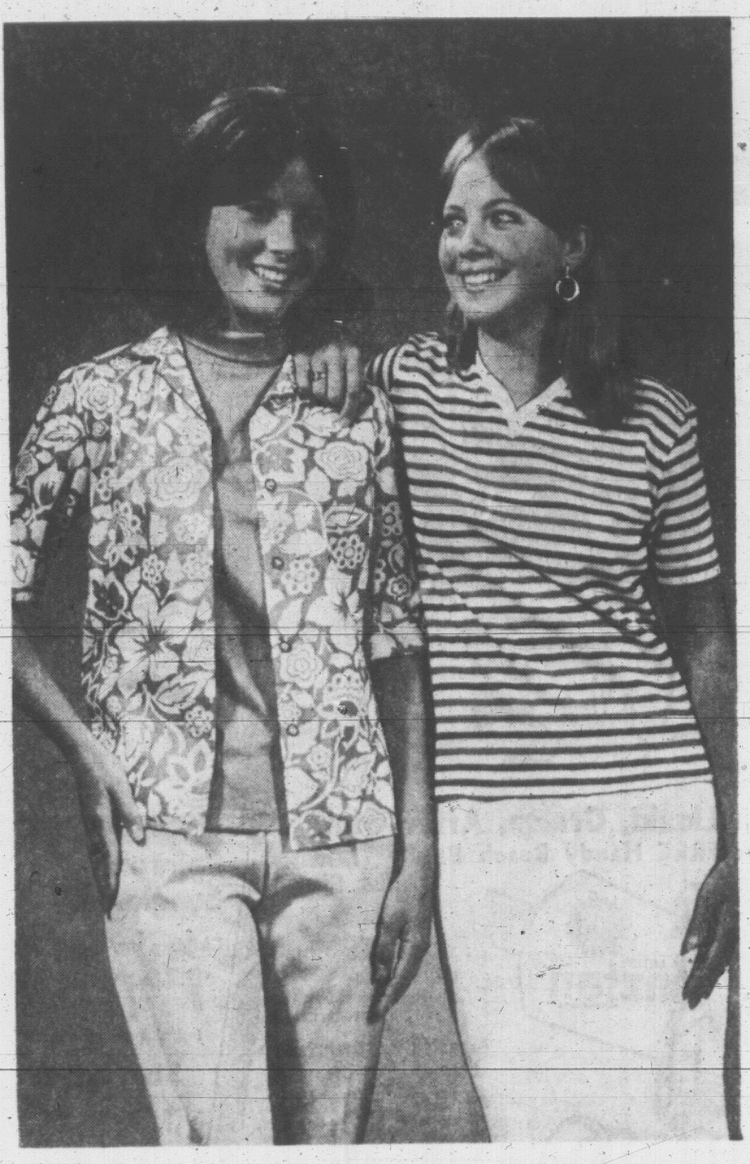

Make the Summer fashion scene with real sailcloth swingers like these!

½ off

Reg. Price from 2.95 to 10.95

Terrific teamwork . . . the only word for these really in the swing of it outfits . . . you can choose slims . . . blouses . . . skirts . . . pushers . . . jamaicas . . . shorts . . . knits . . . jackets . . . parkas . . . all tremendous high style, made by a famous junior Sportswear maker in sturdy cotton sailcloth. Eye-catching pastels plus classic navy and white. Yours at sensational 50% saving! Broken size and color range.

Personal Shopping only.

The BAY, college and career shop, 2nd

Fun in the sun sportswear . . . yours in fashion's latest at big savings!

¼ to ½ off

Jamaicas, Sale 2.99 Slims, Sale 4.99
Knit Tops, Sale 2.99

Look great this summer in high style Jamaicas, slims and latest style knit tank tops . . . it's easy when you choose from this honey of a collection! Greens, oranges, blues, pinks and yellows in a delightful combination of well tailored sailcloth and cotton knit toppers. Good size range 10 to 20 plus S.M.L. coll.

The BAY, sportswear, 2nd

Shifts with the feel of silk — Summer flattery at its best!

Sale 9.88 each

Mouthwatering colors, opulent silky textures make summer a wildly flattering shift you slip into! Wear them belted or loose. Choose them in a wide assortment of floral and geometric prints; crisply taffeta lined; completely hand washable. Choose rich Jersey acetate or finely combed, smoothly polished cotton. Sizes 10 to 18.

The BAY, women's dresses, 2nd

USE YOUR PBA OR CHARGE IT

VICTORIA'S GREAT STORE, DOUGLAS AND FISGARD. OPEN DAILY 9 A.M. TO 5.30 P.M. SHOP THIS WEDNESDAY, THURSDAY 9 'TIL 9. DIAL 385-4311.
COBBLE HILL, DUNCAN, SOOKE, GANGES, GULF ISLANDS. CALL ZENITH 6040 (TOLL FREE)

LATE SPORT RACES

FOUR STAR FINAL

NEWS FLASHES STOCKS

WEATHER: Sunny, Cloudy Periods

Victoria Daily Times

TODAY'S NEWS TODAY
Telephone 382-3131
Want Ads 386-2121

83rd Year, No. 18 ★★★★ VICTORIA, B.C., WEDNESDAY, JUNE 29, 1966 —36 PAGES PRICE: 10 CENTS WEEKEND 14 CENTS

Hanoi Oil Depots Bombed

★ ★ ★ ★ ★ ★ ★ ★ ★

U.S. Action Under Fire

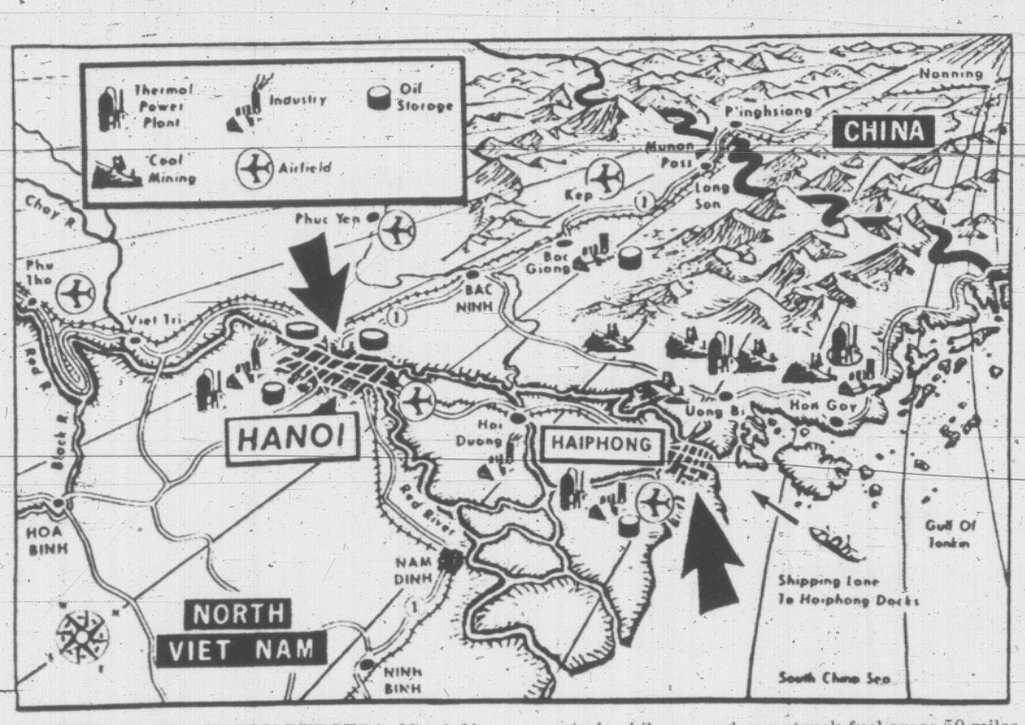

STRATEGIC OIL SUPPLY DEPOTS in North Viet Nam hit today by U.S. bombers are shown in drawing. Air force jets bombed storage tanks three miles from the centre of Hanoi, North Viet Nam capital, while navy planes struck fuel areas 50 miles to the east of the port city of Haiphong. The Red China border is about 100 miles from Hanoi. (AP Wirephoto).

Heavy Damage Reported

SAIGON (AP)—U.S. jet planes set raging fires with bombs and rockets today in previously-immune fuel depots of Hanoi and Haiphong, representing about 60 per cent of North Viet Nam's strategic oil supply. World reaction boiled up while smoke still soared above the flames.

One target area of the raids, which pilots described as highly successful, was three miles from the centre of Hanoi, the North Vietnamese capital. The other was in the dock area of Haiphong, two miles from the heart of that major port.

The U.S. Air Force announced one plane, an F-105 Thunderchief fighter-bomber fell in the attack and the pilot was missing. Radio Hanoi said seven planes were shot down.

In Washington, U.S. Defence Secretary Robert S. McNamara told a press conference one aim was to make North Viet Nam's infiltration of South Viet Nam more costly; another was to save the lives of Americans and their allies fighting in South Viet Nam.

McNamara said there was aerial opposition outside Hanoi and one enemy MiG fighter plane was possibly destroyed.

A communique said the two fuel depots were vital to the support of "the mounting North Vietnamese aggression" against South Viet Nam, and the attack was "consistent with our continuing policy of bombing only military targets in North Viet Nam."

The previous closest attacks were on missile sites 15 miles from Hanoi and 10 miles from Haiphong.

The spokesman said attacks Tuesday also destroyed two major bridges 27 miles northwest and 35 miles north of Hanoi. Both bridges are on supply lines linking with China.

Although the Hanoi target was three miles from the centre of the city, the spokesman said it was in the countryside with no sizable density of population around it.

The communique said:

"As compared with 1965 averages, truck movements from North to South Viet Nam during the first five months of 1966 hav doubled. Daily tonnages of supplies moved into the south have increased 150 per cent.

"Infiltration of men has increased 120 per cent. To maintain this sharply increased rate of infiltration, North Vietnamese oil imports so far this year are 50 to 70 per cent higher than in 1965."

Destruction of the Haiphong and Hanoi facilities "will make infiltration of men and supplies into South Viet Nam more costly and more difficult."

OTHER ACTION LIGHT

The air offensive in the North, now in its 16th month, completely dominated the U.S. command's daily war report. In South Viet Nam, where thousands of U.S. troops are in the field searching for the enemy, "only very light and scattered, minor contacts" were reported.

On the political front, the threat of a Buddhist boycott of South Viet Nam's September

Continued on Page 2

DEBATING NOSE-TO-NOSE over U.S. role in Viet Nam are Dimitri Polyansky (left), Soviet deputy chairman, and External Affairs Minister Paul Martin (right) as interpreter between them tries to keep up. Unexpected flare-up at Ottawa dinner was described as Cassius Clay and Sonny Liston tiff. (CP Wirephoto).

WANTS EXPLANATION

U.K. Regrets Action

LONDON (AP)—Prime Minister Wilson expressed regret over today's U.S. bombing of oil depots near Hanoi and said Britain is unable to support the action.

An announcement of the prime minister's view on the U.S. bombing of fuel targets three miles from Hanoi and two miles from the Port of Haiphong was made after Wilson had requested urgent clarification from Washington of reasons for the raids.

The White House in Washington declined comment on Wilson's statement.

"We have made it clear on many occasions that we cannot support an extension of the bombing to such areas," Wilson said.

DIFFICULT TO ASSESS

"Her Majesty's government have noted with regret that U.S. aircraft have attacked North Vietnamese targets touching on the populated areas of Hanoi and Haiphong. It is difficult for the British government, which is not involved in the fighting in Viet Nam, to assess the importance of any particular action which the U.S. government regards as militarily necessary in this conflict.

"Nevertheless, we have made it clear on many occasions that we cannot support an extension of the bombing in such areas, even though we were confident that the U.S. forces would take every precaution, as always, to avoid civilian casualties.

"We believe that the value of each application of force must be judged not merely in terms of the military need . . . but also in terms of the additional suffering and distress which it inflicts upon innocent people . . .

"The opportunity for bringing all the fighting in Viet Nam to an end is open to Hanoi and the onus for continuing it rests there also."

After publication of the prime minister's statement, the Speaker of the House of Commons refused to accept a question from left-wing Labor MP Michael Foot asking Wilson what protests he planned to make to Johnson over the bombing.

Canada Against Bombings

OTTAWA (UPI)—Prime Minister Pearson told the Commons Canada "regrets" the American decision to bomb the North Vietnamese cities of Hanoi and Haiphong.

"My government has always held a let-up in the pattern of air strikes is one of the major elements constituting a prelude to peaceful negotiations," the minister said.

"When the American government decided to resume its bombings of North Viet Nam after the pause last January, the Canadian government expressed its regrets.

"I am sure we would all be glad to see the bombing stopped, glad to see the intervention of the North in the South stopped, and glad to see unconditional negotiations and peace," Pearson continued.

Late Sales At Vancouver

VANCOUVER—Closing sales: Rodstrom 1,000 at .45, Can. Brew 200 at $7⅛, Peace River Pete 1,000 at .28, Copper Soo 500 at .22, Tay River 100 at $1.75, New Cronin 500 at .20, Texore 1,000 at .44, Norgold 3,000 at .30, New Privateer 500 at .19, Croydon 500 at .50, Ace 1,500 at .36, Torwest 200 at .56, Hurley River 4,000 at .21.

Racial Gunfight

CORDELE, Ga. (UPI) — Whites and Negroes engaged in the third straight round of racial violence early today, exchanging gunfire for about 90 minutes. Police Capt. L. T. Jobs said no one was hurt.

Ottawa Dinner Guests Stunned

RUSSIAN SPARKS VERBAL SLUGFEST

By JOYCE FAIRBAIRN
Times Ottawa Bureau

OTTAWA—Ranking Soviet Deputy Dimitri Polyansky last night used Canada as the battleground to charge the United States with the sole responsibility for ending the war in Viet Nam.

Polyansky, the most senior Russian official to visit Canada, unleashed his broadside in a after-dinner speech.

nose-to-nose confrontation with External Affairs Minister Paul Martin as the latter was bidding him farewell at the end of an official dinner party.

The scene was the venerable 100-year-old Rideau Club across from Parliament Hill where Polyansky had shaken Canadian parliamentarians with an attack against the United States in his

At the top of the stairs, wi an interpreter wedged in b tween, he told Martin t United States had started t Viet Nam war and must end

"What is required is n mediation," he declared.

Polyansky had initially bee operating from a prepared tex

He told some 150 dinne guests on his last night Ottawa that it was quite obvio who was the "victim" and t aggressor in Viet Nam.

"The United States enter another man's house," sa Polyansky. "It was not Vi Nam which attacked the Unit States but the United Stat attacked Vietnamese citie roads and villages, and poison their crops and destroyed the forests."

"Not one single Vietname bomb has killed or maimed on United States man, woman o child."

In remarks which were inter spersed with uncertain boo from the Canadians, the Sovie deputy said all people every where must work to end th war so the Vietnamese peopl would have the chance to decid their own internal affairs.

Martin, straining the vene

Continued on Page 2

SOVIET INSISTS:

We'll Never Accept Bonn Nuclear Force

By JOYCE FAIRBAIRN

OTTAWA—The Soviet Union will never, under any circumstances, accept a West Germany armed with nuclear weapons, according to one of the leading spokesmen of the U.S.S.R.

In a hard-hitting speech that took Canadian officials by surprise, Soviet First Deputy Dimitri Polyansky said the apparent tranquility in Europe was concealing a far from happy situation.

"It appears tranquil," he told an official dinner hosted by External Affairs Minister Paul Martin.

"The soldiers are in their barracks and not in the trenches."

But he asked if this external peace was not "hiding gathering storm clouds."

The Soviet Union was not oversimplifying the situation in Western Europe, he said.

UNDER HITLER

"We are not trying to draw an equation between what is happening in West Germany today and what went on under Hitler."

But fact has decreed that there are now two states in Germany and the eastern portion is a socialist state seeking peace with all countries, Polyansky said.

Certain circles in West Germany were not happy with recent developments and opposed agreements made by anti-Hitler elements, he contended.

"The thirst for revenge is encouraging the government and some of the generals to

Continued on Page 2

BULLETINS

Loses Protest

INDIANAPOLIS (AP) — The United States Auto Club rejected today a protest of a penalty dropping Billy Foster of Victoria from second to third place in the 300-mile championship race at Atlanta last Sunday.

U.S. Crews Win

HENLEY-ON-THAMES, Eng. (CP)—Four U.S. inter-scholastic crews scored first-round victories over British eights today in the Princess Elizabeth Challenge Cup competition of the Henley Royal Regatta.

Ralston Wins

WIMBLEDON, Eng. (AP)—Dennis Ralston, U.S. Davis Cup star from Bakersfield, Calif., defeated Cliff Drysdale of South Africa, 6-5, 8-6, 3-6, 7-5, 6-3, in the semifinal round of the all-England tennis tournament today.

He will play Manuel Santana of Spain for the title.

Santana eliminated Owen Davidson, also of Australia, 6-2, 4-6, 9-7, 3-6, 7-5.

Canada's Extremes

High: Regina 91
Low: Edmonton 36

U.K. Seamen Accept Offer

(See story Page 3)

LONDON (AP) — Britain's day seamen's strike was settl today.

The executive of the Nation Seamen's Union voted 29 to to call off the strike after mee ing all morning at their sou London headquarters.

The decision followed by le than 24 hours a charge in t House of Commons by Prim Minister Wilson that Comm nists were pressuring the se men to prolong the dispute f political motives.

The vote of the union leade ship indicated that a hard co of militants were still holdin out for better terms but ha been beaten down by the mo erate element.

When the end of the strik was announced, there were a gry demonstrations outside u ion headquarters.

"The initial reaction in shi

Continued on Page 8

GRIEVANCE PROCEDURE RECOMMENDED

Overhaul of CBC Structure Urged

OTTAWA (CP) — The CBC's programming authority should be moved closer to its production centres through the appointment of senior vice-presidents to be located in Montreal and Toronto network centres, the Commons broadcasting committee has recommended in a report tabled today.

The committee, reporting on hearings into the controversy over the network television program This Hour Has Seven Days, also recommended establishment of a grievance procedure to prevent future personnel troubles becoming public.

It called for a clearer definition of the "functions and authority" of the corporation's president who now is expected to be knowledgeable in public affairs, communications techniques and an able administrator.

A CBC spokesman said the corporation's board of directors is considering the committee report at a meeting in Ottawa but probably would have no comment at least until the meeting concludes Thursday.

The Seven Days squabble was triggered by the corporation's decision against using co-hosts Laurier LaPierre and Patrick Watson on the program next season.

A threatened strike over the issue was headed off when Prime Minister Pearson appointed Stuart Keate, publisher

Continued on Page 6

RACING ENTRIES, RESULTS
Pages 8, 16

RUSSIA CHARGES:

'U.S. in Blind Rage At Own Helplessness'

MOSCOW (AP)—Moscow radio called the U.S. air raids near Hanoi and Haiphong today a "new dangerous step by the U.S. ruling circles in expanding aggression against the Vietnamese people."

"Contrary to all the lessons of history," it said on its domestic service, "the U.S. government is resorting to banditry and force in blind rage at the knowledge of its own helplessness.

"The latest act of international piracy . . . serves as an open challenge to all countries favoring the immediate cessation of U.S. aggression in Viet Nam. The world public has received with rage and disgust the news of Washington's latest senseless act which will further exacerbate international tension.

"Ties of fraternal friendship and militant solidarity link the Soviet and Vietnamese peoples. Our country and the other Socialist states are providing, and will continue to provide, the necessary aid in the just struggle of the Vietnamese people."

'NEGOTIATION PATH MUCH MORE DIFFICULT'

Times News Services

WASHINGTON—Senate Democratic Leader Mike Mansfield said today the bombing of North Viet Nam oil depots indicates a new stage in the war and "will make the road to the negotiating table that much more difficult."

"I think also it will bring about greater amounts of aid from the Soviet Union and Peking," the Montana senator told reporters who asked whether he approved the action.

Mansfield said the destruction of the petroleum facilities "will not deter infiltration" of North Vietnamese into South Viet Nam, although he said it may slow it for the time being.

He said he thinks the end result may be increased infiltration.

Looks like th' U.S. bombers are startin' an urban removal project.

★ ★ ★

A lot o' Washington's allies are goin' t' the Hanoi'd.

★ ★ ★

On'y trouble with a shorter workin' day at sea, where d' ya go t' spend yer time?

RACE RESULTS, ENTRIES

HOLLYWOOD PARK

RACE RESULTS

HOLLYWOOD PARK

Race—Six furlongs.
Dixie (Or. ... F. Valenzuela ... $2.40 $5 $3.60
Wood (J. Crawford ... 4.80 3.40
Also ran: Corporal Wayward Son, Uncle Hi, Abe, A Rumor, Merry Road, Wanderlust, Shankes Alive, Pie Eyed Mary. Time 1:41 2-5.

Appeal Bid By Bennett

VANCOUVER (CP) — Premier Bennett of B.C. will attempt to appeal to the Supreme Court of Canada a decision granting a new trial to a former civil servant who sued him for slander.

George L. Murray, counsel for the premier, said he will make application for leave to appeal, the B.C. appeal court decision granting George E. P. Jones a new trial.

Mr. Jones, former chairman of the B.C. purchasing commission, earlier this week was granted a new trial of an action in which he claimed Mr. Bennett slandered him during an address to a Social Credit meeting.

. . . SEAMEN

Continued from Page 1

ping circles is one of relief," said a spokesman for the shipping federation.

The seamen went on strike for a 40-hour week.

ACCEPT FINAL OFFER

The shipowners' final offer of a cut in the working week to 48 hours with 40 hours promised next year was accepted along with 48 days annual vacation, four fewer days than the seamen now receive.

A spokesman for the union said the executive did not discuss Wilson's charges, although it must have been in the background.

"The whole discussion has been based on the present situation and the industrial dispute, together with the final offer," the union spokesman said.

The strike - ending resolution contained a formula to "adjourn strike action" for a year pending the report of a government court of inquiry into working conditions at sea.

The strike has tied up nearly 900 ships in British ports and 27,000 men have been idle.

The resolution said the executive had decided to accept the ship owners' latest offer "being aware of the great hardship caused to the citizens of the United Kingdom."

Victoria Man To Judge PNE Dog Show

A feature of the 1966 Pacific National Exhibition will be the three championship dog show and obedience trials.

To be held in the Forum, the dog show will be presented August 20, 22 and 23, and the obedience trials will be held August 24.

The PNE will feature a salute to the B.C. Centenary with a Centennial Jamboree. It runs from August 20 to September 5.

The dog show is expected to draw entries from throughout the Pacific Northwest and from other parts of Canada and the United States.

Judges will be R. A. Cross of Victoria; William Semple of Regina; Vincent Perry of Conoga Park, California, and O. C. Harriman of Pebble Beach, California.

Judge of the obedience trials will be Miss Joy Curran of Vancouver.

Junior handling classes for youngsters will be held on August 22 and 23. Judge of this event will be Mrs. Elsie Murray of Vancouver.

RENT BREAK SAVES FAIR

SEATTLE (AP)—Four years after the 1962 Seattle World's Fair, liquidating trustees are closing the books with a $99,508 profit for the state of Washington.

A report Tuesday gave that figure for the fair corporation with all assets accounted for, and all bills and claims settled. A rental claim from the city of Seattle for $812,000 was settled for $118,000, while more than a dozen lawsuits from concessionaires and others were solved for a total of about $700,000.

THIRD RACE—$5,000 maiden, 2-year-olds, fillies, five and a half furlongs.
Rosie Rich (A. Maese) ... 112
Somebody Special (B. Jennings) ... 117
Speedy Recovery (W. Harmatz) ... 117
Tearee (A. Pineda) ... 117
Miss Rullah (J. Valenzuela) ... 117
Tropical Cargo (D. Vplasquez) ... 117
Gutter Babe (WA Shoemaker) ... 117
Mountain Star (F. Gonzales) ... 117
Chiquita Linda (S. Trevino) ... 117
Rich Lime (F. Alvarez) ... 117
Tarry (D. Hall) ... 117
Wazee Reader (D. Pierce) ... 117
Mcfarragh Lady (W. Mahorney) ... 117
Bert's Lou (J. Lambert) ... 117
Four Swings (W. Mahorney) ... 117
Sea Bonnet (M. Volzke) ... 117
Alibhai's Maid (M. Yanez) ... 117
Careless Slipper (M. Yanez) ... 117

FOURTH RACE ... $20,000 Hagyard Stakes, 2-year-olds, five and a half furlongs.
Thimble Wind (W. Shoemaker) ... 122
Wilbur Clark (W. Mahorney) ... 119
Protector (W. Harmatz) ... 116
a-Restless Song (W. Shoemaker) ... 122
Cromado (D. Pierce) ... 116
a-Rock Spring Farm Stable entry.

FIFTH RACE—$7,500, 3-year-olds and up, fillies and mares, seven furlongs.
a-Sunda Strait (M. Yanez) ... 119
b-Lauderbird (J. Lambert) ... 112
Bold N. Reds (J. Valenzuela) ... 112
c-Its Smart (J. Baze) ... 115
a-Final Step (A. Pineda) ... 115
Bird of Normandy (D. Pierce) ... 116
Casey's Honey (W. Shoemaker) ... 116
c-Peggy L. (J. Baze) ... 119
b-Rolling Wheel (W. Mahorney) ... 119
a—C. A. Comiskey trained entry.
b—M. E. Millerick trained entry.
c—F. W. Jones trained entry.

SIXTH RACE—$5,500, allowance, 3-year-olds, fillies, one mile.
Khal Me Saucy (B. Jennings) ... 120
Miss Galata (M. Yanez) ... 117
Blue Timber (A. Pineda) ... 117
Carp 'J. Lambert) ... 114
Bit of Jam (J. Baze) ... 117
Sly Lass (J. Valenzuela) ... 114
Lady Esther (S. Trevino) ... 120
Compassionate (W. Shoemaker) ... 120
Alpens Mate (W. Mahorney) ... 120

SEVENTH RACE—$7,500, allowance, 3-year-olds and up, seven furlongs.
Zetes (W. Mahorney) ... 116
Grand Slam Mike (L. Gilligan) ... 116
El Lobo (F. Robertson) ... 114
Restore (R. Mehell) ... 114
Broken Bubble (D. Hall) ... 108
Mirineque (F. Alvarez) ... 116
No Flaws (J. Baze) ... 116
Scrub II (J. Valenzuela) ... 116
Tamaron (W. Shoemaker) ... 116
Cleo Pat (S. Trevino) ... 116
a-Dandon (A. Pineda) ... 116
Spree Time (D. Pierce) ... 111
Tann Tann (M. Yanez) ... 111
Mount Katahdin (A. Pineda) ... 114
a-Khalife II (D. Pierce) ... 116
a—J. Longinotti trained entry.

EIGHTH RACE—$5,500, allowance, 3-year-olds, fillies, one mile.
Fleet Sunrise (M. Yanez) ... 114
Adieus Corbet (F. Alvarez) ... 114
Turn True Blue (D. Reeves) ... 120
Joy of Wales (B. Jennings) ... 120
Win Shane (J. Valenzuela) ... 120
Plush Bish (W. Shoemaker) ... 120
Went (A. Pineda) ... 114
Finnastria (W. Harmatz) ... 120
Michales (J. Baze) ... 120

NINTH RACE—$5,500, claiming, 4-year-olds and up, six furlongs.
Dead Nixon (A. Pineda) ... 112
Gray Scrub (D. Hall) ... 115
Sisterre (J. Lambert) ... 117
Marti B.K. (W. Mahorney) ... 107
Boss Son (A. Maese) ... 112
Rubbish Man (W. Harmatz) ... 115
Ally Rose (M. Yanez) ... 115
Hurry Pat (S. Trevino) ... 110
Teofilo (J. Valenzuela) ... 112
Tijmoto (R. Mendez) ... 112
Ras Gold (R. Campas) ... 107
Little Man (A. Herrera) ... 115
Elena (J. Crasswell) ... 115
Blue Night (T. Nakagawa) ... 115
Swing Tart (B. Jennings) ... 112
Khal Bell (W. Mahorney) ... 112

Selections

1. Jet Patrol, Pan A, Chicago King.
2. Pat Pat, Son of Ark, My Lass.
3. Tarry, Four Springs, Sea Bonnet.
4. Thimble Wind, Protector, Cromado.
5. Bird of Normandy, Caseys Honey, Final Step.
6. Sly Lass, Carp, Khal Me Saucy.
7. El Lobo, No Flaws, Cleo Pat.
8. Went, Fleet Sunrise, Joy of Waters.
9. Alis Rose, Marti B.K., Rubbish Man.

ONE BEST: JET PATROL

CARPENTERS SEND NOTICE FOR STRIKE

(See Page 18)

Strike notice expiring July 1 is being sent today to nearly 300 independent contractors in B.C. by the carpenters union.

The move follows an 87 per cent vote among about 3,000 carpenters favoring strike action.

About 270 contractors who bargain as one unit, with another 3,500 carpenters have requested a government-supervised vote, now beginning to be taken.

A union spokesman said about 15 contractors in Victoria are affected. He declined to say whether, at the end of the holiday weekend, the carpenters will strike.

Today's Baseball

NATIONAL LEAGUE

San Francisco ... 000 000 100—1 9 0
St. Louis ... 100 001 00x—2 6 0
Marichal (13-3) and Haller, Barton (8); Billes (3-6), Hoerner (8) and McCarver. HRS: SF—McCovey (15). STL—Cepeda (5).

Chicago ... 010 000 017—9 11 0
Atlanta ... 000 003 110—5 11 1
Hanks, Jenkins (6), Lee (7) (1-0), Hendley (9) and Hundley; Cloninger, Olivo (9) (1-2), Abernathy (9), Schneider (9) and Torre. Hits: Chi—Williams (12). Atlanta—Mathews (6).

Attention Property Owners

Stucco, Masonry, Block Bldg. expertly repaired and painted with new exclusive colorseal. Available in a number of beautiful colors.

Savings of 40% on orders taken in July only. FREE estimates and easy terms.

WESTERN STUCCO RENEW
386-9172

O.F.C.
CANADIAN WHISKY
One of Canada's 3 Great Whiskies
PROUDLY EXPORTED TO MORE THAN 50 COUNTRIES
DISTILLED, MATURED AND BOTTLED IN CANADA BY CANADIAN SCHENLEY DISTILLERIES LTD.

This advertisement is not published or displayed by the Liquor Control Board or by the Government of British Columbia.

HEARING URGED

Committee Split On Campsite Plan

Saanich lands and planning committee recommended Tuesday night that public hearings be called into applications for a trailer campsite and a pet burial park.

Earlier, council referred the trailer campsite to the committee and decided against the animal cemetery.

Chairman Coun. William Campbell had to cast the deciding vote after a 2-2 tie on a motion for a public hearing on the campsite, at the northwest corner of Sayward and Lochside.

"I am totally and unalterably opposed to this use on this site," said Reeve Hugh Curtis.

"It would be folly to permit this use in an area destined to be residential."

He was supported by Coun. Digby Kier but Couns. Leslie Passmore and William Noel disagreed.

PREDICTS REJECTION

However, Coun. Passmore said while he disagrees, a public hearing "will be a waste of time" because it would be rejected.

The committee was told the planned campsite would only be used for four months in the summer for tourists. Trailers would be limited to 20 feet in length with no more than 40 on the 4.6-acre site.

On the pet burial park, applicant G. J. Thompson, 4987 Old West Saanich Road, said it would be no nuisance, inconvenience or embarrassment to anyone.

He believed animals should be disposed of in a hygienic manner. The cemetery would be situated on part of five acres of wooded property.

"NO HARM"

"I see no harm," said Coun. Noel. "A lot of pet lovers think more of their dogs than their mothers-in-law."

The committee will recommend to council that the previous motion rejecting the application be rescinded and the application reconsidered.

Another rezoning application turned down by council also got a recommended "no action" from the committee.

Mrs. M. C. Jaques, 5087 Del Monte Avenue, sought reconsideration of an application for boarding kennel and dog breeding.

Committee members stood by council's earlier objections to this use in a good residential district.

NDP Plans Picnic

The annual picnic of the New Democratic Party on southern Vancouver Island will be held Sunday, July 24, at Sea Bluff Farm on Witty's Lagoon Road. Picnic runs from 2 p.m. to 6 p.m.

U.S. FIRM TO SURVEY CONVENTIONS

Victoria's convention centre committee agreed Tuesday to hire the Portland firm of Lund, McCutcheon and McBride to start a survey of convention needs in the city.

The Portland firm, one of two bidding for the job, will start its survey in about three weeks and have its report ready six weeks after the survey starts.

It will advise on the size of convention centre the city needs, the design and location of the building and how to attract more conventions to the city.

City council has earmarked $3,000 for the survey.

Sands
Funeral Chapels
Victoria
EV 3-7511
Sidney
656-2932
Colwood
GR 8-3821

"In Their Cameras, Radios, Motorcycles and now their Automobiles, Japanese Manufacturers offer the buyer, HONEST VALUE AT A VERY REASONABLE PRICE. The DATSUN SEDAN is a fine example. It gives the most big car comfort we've run across in any small car. Also sturdy construction and outstanding economy."
—Reprint from Motor Trend Magazine

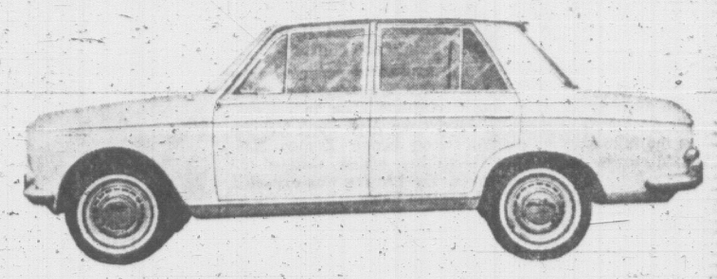

Beautiful DATSUN 4-DOOR SEDAN

More Room, More Power
More Performance
More Extras, just
$1795 FULLY EQUIPPED

DAVID MOTORS LTD.
1101 YATES 386-6168
— Growing with Victoria —

NEWSPAPER ADVERTISING STIMULATES BUYING

Woodward's

HUSH PUPPIES for All the Family, in a Big Clearance of Discontinued Styles!

Shop 9:30 a.m. to 9 p.m. Wednesday and Thursday. OPEN ALL DAY SATURDAY

Men's and Boys'
Slip-On or Tie Styles . . .
Sizes 6 to 12 Collectively

Treat yourself to the blissful comfort of Hush Puppies by "Greb" . . . They're great for holiday wear, at home or away. Group includes:

- Brushed pigskins or smooth leathers
- Foam crepe or leather soles
- Slip-ons or ties
- All with steel shanks.

Not all sizes in all styles.

Boys' sizes 1-5½ SALE PRICE, Pair 5.99
Men's sizes 6-12 SALE PRICE, Pair 7.99

Woodward's Men's and Boys' Shoes, Main Floor

Women's and Children's
Slip-On or Eyelet Ties
Smooth or Grained Uppers

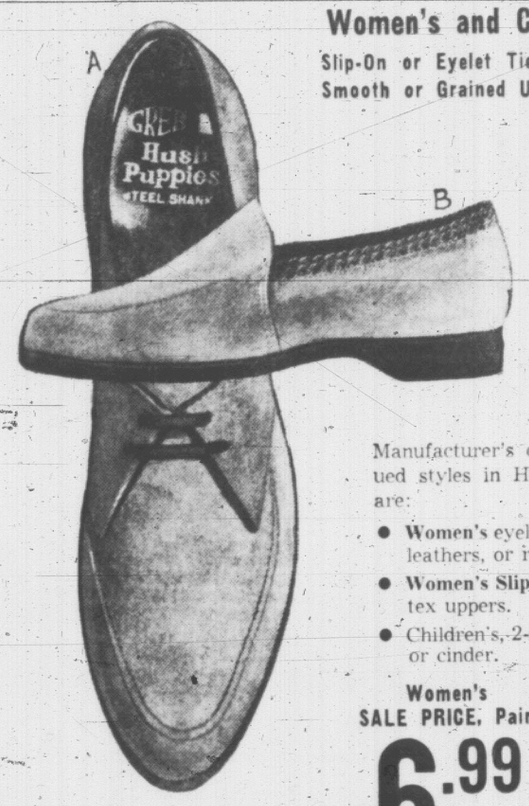

Manufacturer's clearance of discontinued styles in Hush Puppies. Included are:

- Women's eyelet ties in black or beige leathers, or riverbed pigtex
- Women's Slip-ons, with paleface pigtex uppers.
- Children's, 2-eyelet style, in paleface or cinder.

Women's SALE PRICE, Pair 6.99
Children's SALE PRICE, Pair 4.99

Woodward's Women's and Children's Shoes, Main Floor

Entertainment on the Go . . . with Portable TV and Radio

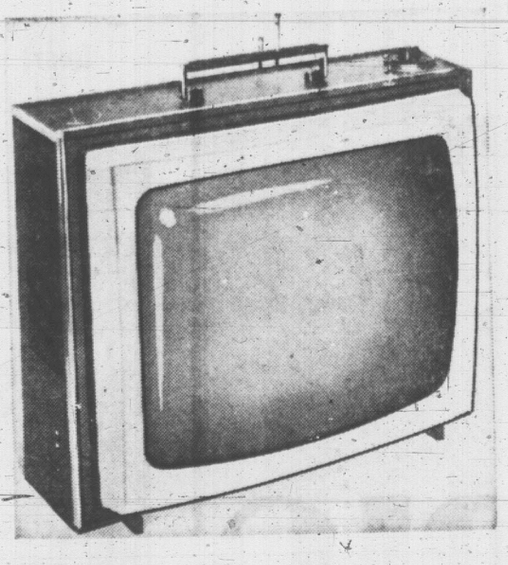

"Admiral" 21" Portable
$20 Trade-In Offer!

A great companion for summer entertainment, on the patio, at the seaside resort, or camping. Famous "Admiral" . . . a make that assures you of top performance and lasting satisfaction, featuring two side-mounted speakers, built-in 2-prong antenna, pre-set fine tuning. Complete with stand on easy rolling casters.

Price, 249.95
Trade-in, 20.00
SALE PRICE 229.95

Solid State Transonic "14"

Keep tuned to news, music, chit-chat, wherever you are, with this Transistor Radio. Features 2 short-wave bands.

- AM-FM band, FM-AFC (automatic frequency control)
- One long-wave band
- Fine tuning, for clear, resonant sound
- Indicator light on dial
- Simplified "solid state" construction.

Price 69.95

Buy on Terms: 5.00 per month

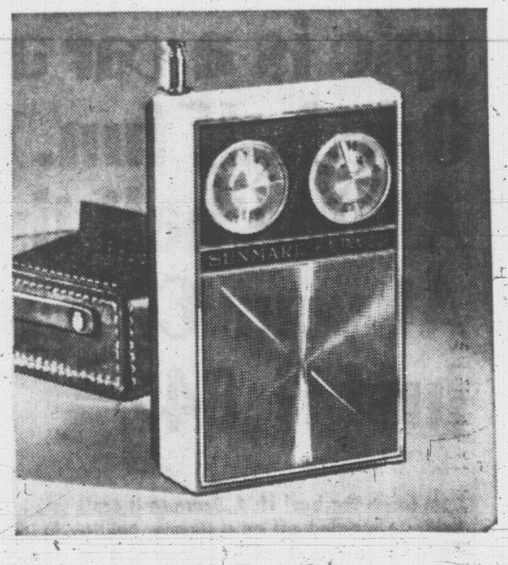

"Sunmark" 10 Transistor AM FM Radio

A "little" radio with big features for good performance! Features: Frequency modulation (FM) broadcasts on VHF (very high frequency) ranging from 86 to 108 megacycles.

- 10 high sensitivity transistors and fine miniaturized components for clear and resonant sound. Uses economical batteries.

Price 21.95

Woodward's Television and Music Centre, Second Floor